

TM9-2815-220-34P

TECHNICAL MANUAL

**DIRECT SUPPORT
AND
GENERAL SUPPORT MAINTENANCE
REPAIR PARTS AND SPECIAL TOOLS LISTS**

**ENGINE WITH CONTAINER; TURBOSUPERCHARGED,
DIESEL, FUEL INJECTION, 90-DEGREE "V" TYPE,
AIR-COOLED, 12-CYLINDER, ASSEMBLY;
MODELS AVDS-1790-2DR, 2815-00-124-5387,
AVDS-1790-2CA, 2815-01-149-1353 AND
AVDS-1790-2DA, 2815-01-166-2051**

This manual supersedes TM9-2815-220-34P, dated 29 December 1977 and all changes

Approved for Public Release; Distribution is Unlimited

HEADQUARTERS, DEPARTMENT OF THE ARMY

22 JULY 1993

TECHNICAL MANUAL

HEADQUARTERS
DEPARTMENT OF THE ARMY
Washington D. C., 22 July 1993

*TM 9-2815-220-34P

**DIRECT SUPPORT AND
GENERAL SUPPORT MAINTENANCE
REPAIR PARTS AND SPECIAL TOOLS LIST
(INCLUDING DEPOT MAINTENANCE REPAIR PARTS
AND SPECIAL TOOLS)**

FOR

**ENGINE WITH CONTAINER; TURBOSUPERCHARGED,
DIESEL, FUEL INJECTION, 90-DEGREE "V" TYPE,
AIR-COOLED, 12-CYLINDER, ASSEMBLY;
MODELS AVDS-1790-2DR, 2815-00-124-5387,
AVDS-1790-2CA, 2815-01-149-1353 AND
AVDS-1790-2DA, 2815-01-166-2051**

CURRENT AS OF 1 April 1993

REPORTING OF ERRORS

You can help improve this manual. If you find any mistakes or if you know of a way to improve the procedures, please let us know. Mail your letter, DA Form 2028 (Recommended Changes to Publications and Blank Forms) or DA Form 2028-2 located in the back of this manual direct to: Commander, U.S. Army Tank-Automotive Command, ATTN: AMSTA-MB, Warren, Mi 48397-5000. A reply will be furnished to you.

Approved for public release; distribution is unlimited.

TABLE OF CONTENTS

	PAGE	ILLUS FIG
SECTION I. INTRODUCTION	1	
SECTION II. REPAIR PARTS LIST	1-1	

*This publication supersedes TM 9-2815-220-34P, dated 29 December 1977 and all changes.

TABLE OF CONTENTS

	PAGE	ILLUS FIG
GROUP 01 ENGINE		
0100-ENGINE ASSEMBLY1-1	
TRANSMISSION ADAPTERS, ENGINE LIFTING EYE, AND INSTALLATION GUIDES1-1	1
0101-CRANKCASE, BLOCK, CYLINDER HEAD2-1	
ENGINE BLOCK2-1	2
CRANKCASE AND CRANKSHAFT STUDS3-1	3
CRANKCASE AND DRIVE STUDS4-1	4
CYLINDER HEAD ASSEMBLY5-1	5
0102-CRANKSHAFT6-1	
CRANKSHAFT ASSEMBLY AND BEARINGS6-1	6
0103-FLYWHEEL ASSEMBLY7-1	
FLYWHEEL AND ASSOCIATED PARTS7-1	7
0104-PISTONS, CONNECTING RODS..8-1	
PISTON, RINGS, CONNECTING ROD AND OIL SPRAYER8-1	8
0105-VALVES, CAMSHAFTS, AND TIMING SYSTEM9-1	
VALVES AND ASSOCIATED PARTS9-1	9
CAMSHAFT AND DRIVE GEARS (LEFT BANK)10-1	10
CAMSHAFT AND DRIVE GEARS (RIGHT BANK)11-1	11
0106-ENGINE LUBRICATION SYSTEM12-1	
CRANKSHAFT DAMPER12-1	12
OIL FILTER HOUSING13-1	13
FLUID FILTER HOUSING14-1	14
OIL GAGE ROD TUBE AND OIL FILLER TUBE15-1	15
OIL PAN, COVER, AND ASSOCIATED PARTS16-1	16
OIL PAN AND ASSOCIATED PARTS.17-1	17
OIL PRESSURE COMPARTMENT BAFFLE, OIL PUMP AND LEVELING TUBE18-1	18
OIL PUMP ASSEMBLY19-1	19
CYLINDER HEAD OIL DRAIN TUBES20-1	20
BREATHER TUBES, OIL SUPPLY HOSES AND OIL COOLER VENT HOSES21-1	21
OIL COOLER FRAMES AND SHROUDS22-1	22
OIL COOLERS AND OIL COOLER SCREENS23-1	23
OIL SAMPLING SYSTEM (MODELS AVDS-1790-2CA AND AVDS-1790-2DA)24-1	24
0108-MANIFOLDS25-1	
EXHAUST MANIFOLDS (LEFT BANK)25-1	25
EXHAUST MANIFOLDS (RIGHT BANK)26-1	26
INTAKE MANIFOLD AND TUBES27-1	27
0109-ACCESSORY DRIVING MECHANISMS28-1	
GENERATOR AND STARTER DRIVEN IDLER GEARS AND SHAFTS28-1	28
ACCESSORY DRIVE HOUSING29-1	29
ACCESSORY DRIVE BASE AND GEARSHAFT ASSEMBLIES.30-1	30
AUTOMATIC INJECTION ADVANCE ASSEMBLY31-1	31
FUEL PUMP DRIVE HOUSING32-1	32

TABLE OF CONTENTS

	PAGE	ILLUS FIG
GROUP 03	FUEL SYSTEM	
0301-CARBURETOR, FUEL INJECTOR	33-1	
FUEL INJECTOR NOZZLE AND HOLDER ASSEMBLY	33-1	33
0302-FUEL PUMPS	34-1	
FUEL INJECTION PUMP, BASE, AND COUPLING ASSEMBLY	34-1	34
FUEL INJECTOR TUBES AND BRACKETS	35-1	35
FUEL INJECTOR NOZZLE FUEL RETURN HOSES	36-1	36
FUEL PUMP AND FUEL BACK FLOW VALVE	37-1	37
FUEL BACK FLOW VALVE	38-1	38
SMOKE GENERATING SYSTEM	39-1	39
0305-TURBOCHARGER	40-1	
TURBOSUPERCHARGER, TIE ROD AND BASE	40-1	40
DUST DETECTOR SYSTEM	41-1	41
0306-TANKS, LINES, FITTINGS, HEADERS	42-1	
FUEL SUPPLY HOSE (MODEL AVDS-1790-2DR)	42-1	42
0309-FUEL FILTERS	43-1	
WATER SEPARATOR, PRIMARY AND MANIFOLD FUEL FILTERS AND AUTOMATIC DRAIN CONTROL	43-1	43
PRIMARY AND WATER SEPARATOR FUEL FILTER ASSEMBLIES	44-1	44
0311-ENGINE STARTING AIDS	45-1	
MANIFOLD HEATER ASSEMBLY (LEFT BANK)	45-1	45
MANIFOLD HEATER ASSEMBLY (RIGHT BANK)	46-1	46
0312-ACCELERATOR, THROTTLE OR CHOKE CONTROL	47-1	
THROTTLE LINKAGE, SOLENOID CONTROL ASSEMBLY AND MANUAL SHUT-OFF	47-1	47
GROUP 04	EXHAUST SYSTEM	
0401-MUFFLER AND PIPES	48-1	
DUST EJECTOR SYSTEM (MODELS AVDS-1790-2CA AND AVDS-1790-2DA)	48-1	48
GROUP 05	COOLING SYSTEM	
0502-COWLING, Deflectors, AIR DUSTS, SHROUDS, ETC.	49-1	
ENGINE SHROUDS	49-1	49
TURBOSUPERCHARGER AND TRANSMISSION SHROUDS (MODELS AVDS-1790-2CA AND AVDS-1790-2DA).	50-1	50
CYLINDER DEFLECTORS AND SHROUDS	51-1	51
0505-FAN ASSEMBLY	52-1	
ENGINE COOLING FAN AND HOUSING	52-1	52
REAR FAN DRIVE	53-1	53
FRONT FAN DRIVE	54-1	54
FAN DRIVE CLUTCH ASSEMBLY	55-1	55

TABLE OF CONTENTS

	PAGE	ILLUS FIG
GROUP 06 ELECTRICAL SYSTEM		
0601 -GENERATOR, ALTERNATOR	56-1	
ENGINE GENERATOR, CRADLE, AND BRACKET	56-1	56
GENERATOR OIL HOSES (MODEL AVDS-1790-2CA)	57-1	57
GENERATOR AIR DUCT (MODELS AVDS-1790-2DR AND AVDS-1790-2DA)	58-1	58
0603-STARTING MOTOR	59-1	
ENGINE STARTER, CRADLE, AND BRACKET	59-1	59
0606-ENGINE SAFETY CONTROLS	60-1	
FUEL INJECTION PUMP FUEL SHUT-OFF ELECTRICAL LEAD.	60-1	60
0610-SENDING UNITS AND WARNING SWITCHES	61-1	
STARTER MODULE, OIL PRESSURE AND TEMPERATURE SWITCHES AND TRANSMITTER	61-1	61
0613-HULL OR CHASSIS WIRING HARNESS	62-1	
ENGINE WIRING HARNESS BRACKETS AND CLAMPS (GENERATOR) (MODELS AVDS-1790-2CA AND AVDS-1790-2DA)	62-1	62
ENGINE WIRING HARNESS BRACKETS AND CLAMPS (STARTER) (MODELS AVDS-1790-2CA AND AVDS-1790-2DA)	63-1	63
ENGINE WIRING HARNESS BRACKETS AND CLAMPS (TRANSMISSION) (MODELS AVDS-1790-2CA AND AVDS-1790-2DA)	64-1	64
ENGINE WIRING HARNESS BRACKET AND CLAMPS (MODEL AVDS-1790-2DR)	65-1	65
ENGINE WIRING HARNESS CLAMPS (MODEL AVDS-1790-2DR)	66-1	66
ENGINE WIRING HARNESS CONNECTORS AND TERMINALS (MODEL AVDS-1790-2CA)	67-1	67
ENGINE WIRING HARNESS CONNECTORS AND TERMINALS (MODEL AVDS-1790-2DA)	68-1	68
ENGINE WIRING HARNESS CONNECTORS AND TERMINALS (MODEL AVDS-1790-2DR)	69-1	69
STARTER WIRING HARNESS (STARTER GROUND) (MODEL AVDS-1790-2DR)	70-1	70
STARTER WIRING HARNESS (STARTER SOLENOID) (MODEL AVDS-1790-2DR)	71-1	71
STARTER/SMOKE GENERATOR AND DUST DETECTOR WIRING HARNESS (MODELS AVDS-1790-2CA AND AVDS-1790-2DA)	72-1	72
TRANSMISSION WIRING HARNESS CONNECTORS AND TERMINALS (MODELS AVDS-1790-2CA AND AVDS-1790-2DA)	73-1	73
GENERATOR ELECTRICAL LEADS (MODEL AVDS-1790-2CA)	74-1	74

SECTION I

TM 9-2815-220-34P

TABLE OF CONTENTS

	PAGE	ILLUS FIG
GENERATOR ELECTRICAL LEADS (MODEL AVDS-1790-2DA)	75-1	75
GENERATOR ELECTRICAL LEAD (MODEL AVDS-1790-2DR)	76-1	76
GROUP 22 BODY CHASSIS OR HULL, AND ACCESSORY ITEMS		
2210-DATA PLATES AND INSTRUCTION HOLDERS	77-1	
IDENTIFICATION PLATES	77-1	77
GROUP 33 SPECIAL PURPOSE KITS		
3301-REUSABLE SHIPPING CONTAINERS	78-1	
ENGINE SHIPPING AND STORAGE CONTAINER	78-1	78
GROUP 42 ELECTRICAL EQUIPMENT		
4210-INSTRUMENTS	79-1	
ENGINE TIME METER	79-1	79
GROUP 76 FIRE FIGHTING EQUIPMENT COMPONENTS		
7639-FIXED FIRE FIGHTING EQUIPMENT (VEHICULAR)	80-1	
FIRE EXTINGUISHER TUBE	80-1	80
GROUP 94 REPAIR PARTS KITS		
9401 -REPAIR PARTS KITS	KIT-1	
REPAIR KITS	KIT-1	KIT
GROUP 95 GENERAL USE STANDARDIZED PARTS		
9501-BULK MATERIEL	BULK-1	
BULK	BULK-1	BULK
SECTION III. SPECIAL TOOLS LIST		
GROUP 26 TOOLS AND TEST EQUIPMENT		
2604-SPECIAL TOOLS	81-1	
SPECIAL TOOLS AND EQUIPMENT	81-1	81
SPECIAL TOOLS AND EQUIPMENT	82-1	82
SPECIAL TOOLS AND EQUIPMENT	83-1	83
SPECIAL TOOLS AND EQUIPMENT	84-1	84
SECTION IV. CROSS-REFERENCE INDEXES	I-1	
NATIONAL STOCK NUMBER INDEX	I-1	
PART NUMBER INDEX	I-23	
FIGURE AND ITEM NUMBER INDEX	I-72	

**DIRECT SUPPORT AND
GENERAL SUPPORT MAINTENANCE
REPAIR PARTS AND SPECIAL TOOLS LISTS**

SECTION I. INTRODUCTION

1. Scope.

This RPSTL lists and authorizes spares and repair parts; special tools; special test, measurement, and diagnostic equipment (TMDE); and other special support equipment required for performance of Direct Support and General Support Maintenance of the Engine, Diesel. It authorizes the requisitioning, issue, and disposition of spares, repair parts and special tools as indicated by the source, maintenance and recoverability (SMR) codes.

2. General

In addition to Section I. Introduction, this Repair Parts and Special Tools List is divided into the following sections:

a. *Section II. Repair Parts List.* A list of spares and repair parts authorized by this RPSTL for use in the performance of maintenance. The list also includes parts which must be removed for replacement of the authorized parts. Parts lists are composed of functional groups in ascending alphanumeric sequence, with the parts in each group listed in ascending figure and item name sequence. Bulk materials are listed in their own functional group within Section II. Repair parts for repairable special tools are also listed in the section. Items listed are shown on the associated illustration(s)/figure(s).

b. *Section III. Special Tools List.* A list of special tools, special TMDE, and other special support equipment authorized by this RPSTL (as indicated by Basis of Issue (BOI) information in DESCRIPTION AND USABLE ON CODE column) for the performance of maintenance.

c. *Cross-reference Indexes.* A list, in National Item Identification Number (NIIN) sequence, of all National stock numbered items appearing in the listing, followed by a list in alphanumeric sequence of all part numbers appearing; in the listings. National stock numbers and part numbers are cross-referenced to each illustration, figure and item number appearance. The

figure and item number index lists figure and item numbers in alphanumeric sequence and cross-references NSN, CAGE and part numbers.

3. Explanation of Columns (Sections II and III).

a. *ITEM NO. (Column (1)).* Indicates the number used to identify items called out in the illustration.

b. *SMR CODE (Column (2)).* The Source, Maintenance, and Recoverability (SMR) code is a 5-position code containing supply/requisitioning information, maintenance category authorization criteria and disposition instructions, as shown in the following breakout:

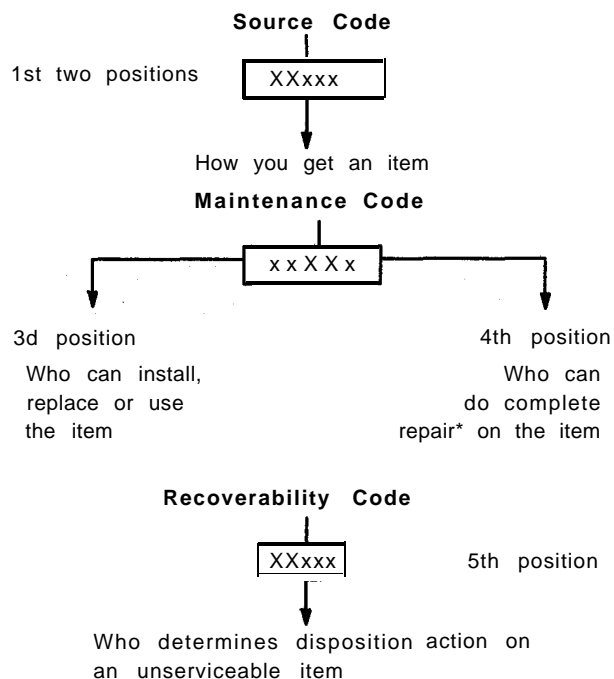

**Complete Repair.* Maintenance capacity, capability, and authority to perform all corrective maintenance tasks of the "Repair" function in a use/user environment in order to restore serviceability to a failed item.

SECTION I

TM9-2815-220-34P

(1) Source Code. The source code tells you how to get an item needed for maintenance, repair or overhaul of an end item/equipment. Explanations of source codes follows:

<u>Code</u>	<u>Application/Explanation</u>
PA	Stocked items; use the applicable NSN to request/requisition items with these
PB	source codes. They are authorized to the
PC**	category indicated by the code entered in
PD	3d position of the SMR code.
PE	
PF	
PG	**Items coded PC are subject to deterioration.
KD	Items with these codes are not to be
KF	requested/requisitioned individually. They
KB	are part of a kit which is authorized to the maintenance category indicated in the 3d position of the SMR code. The complete kit must be requisitioned and applied.

MO-(Made at U M AVUM Level)	Items with these codes are not to be requested/ requisitioned individually. They must be made from bulk material which is identified by the part number in the DESCRIPTION AND USABLE ON CODE (UOC) column and listed in the Bulk Material group of the repair parts list in this RPSTL. If the item is authorized to you by the 3d position code of the SMR code, but if the source code indicates it is made at a higher level, order the item from the higher level of maintenance.
MF-(Made at DS/ AVUM Level)	
ML-(Made at Specialized Repair Act (SRA))	
MD-(Made at Depot)	

AO-(Assembled by UM/AVUM Level)	Items with these codes are not to be requested/requisitioned individually The parts that make up the assembled item must be requisitioned or fabricated and assembled at the level of maintenance indicated by the source code. If the 3d position code of the SMR code by authorizes you to replace the item, but the source code indi-
AF-(Assembled by DS/AVIM Level)	
AH-(Assembled by GS Category)	
AL-(Assembled by SRA)	

AD-(Assembled by Depot) cates the item is assembled at a higher level, order the item from the higher level of maintenance.

- X A - Do not requisition an "XA"-coded Item. Order its next higher assembly. (Also, refer to the NOTE below.)
- X B - If an "XB" item is not available from salvage order it using the CAGE and part number given
- x c - Installation drawing, diagram, instruction sheet, field service drawing, that is identified by the manufacturer's part number.
- X D - Item is not stocked. Order an "XD"-coded item through normal supply channels using the CAGE and part number given, if no NSN is available.

NOTE: Cannibalization or controlled exchange, when authorized, may be used as source of supply for items with the above source codes, except for those source coded "XA" or those aircraft support items restricted by requirements of AR 700-42.

(2) Maintenance Code. Maintenance codes tell you the level(s) of maintenance authorized to USE and REPAIR support items. The maintenance codes are entered in the third and fourth positions of the SMR Code as follows:

(a) The maintenance code entered in the third position tells you the lowest maintenance level authorized to remove, replace and use an item. The maintenance code entered in the third position will indicate authorization to one of the following levels of maintenance:

<u>Code</u>	<u>Appication/Explanation</u>
C -	Crew or operator maintenance done within unit or aviation unit maintenance.
O -	Unit maintenance or aviation unit category can remove, replace and use the item.
F -	Direct support or aviation intermediate level can remove, replace and use the item.
H -	General support level can remove, replace and use the item.
L -	Specialized repair activity can remove, replace and use the item.

SECTION I

TM9-2815-220-34P

D - Depot level can remove, replace and use the item.

(b) The maintenance code entered in the fourth position tells whether or not the item is to be repaired and identifies the lowest maintenance level with the capability to do complete repair (i.e., perform all authorized repair functions.) (NOTE: Some limited repair may be done on the item at a lower level of maintenance, if authorized by the Maintenance Allocation Chart (MAC) and SMR codes.) This position will contain one of the following maintenance codes:

Code Application/Explanation

- O - Unit maintenance or Aviation unit is the lowest level that can do complete repair of the item
- F - Direct support or aviation intermediate is the lowest level that can do complete repair of the item.
- H - General support is the lowest level that can do complete repair of the item.
- L - Specialized repair activity is the lowest level that can do complete repair of the item.
- D - Depot is the lowest level that can do complete repair of the item.
- Z - Nonreparable. No repair is authorized.
- B - No repair is authorized. (No parts or special tools are authorized for the maintenance of a "B" coded item). However, the item may be reconditioned by adjusting, lubrication, etc, at the user level.

(3) Recoverability Code. Recoverability codes are assigned to items to indicate the disposition action on unserviceable items. The recoverability code is entered in the fifth position of the SMR Code as follows:

Code Application/Explanation

- Z - Nonreparable item. When unserviceable, condemn and dispose of the item at the level of maintenance shown in 3d position of the SMR code.
- O - Reparable item. When uneconomically reparable, condemn and dispose of the item at unit maintenance or aviation unit level.
- F - Reparable item. When uneconomically

reparable, condemn and dispose of the item at the direct support or aviation intermediate level.

- H - Reparable item. When uneconomically reparable, condemn and dispose of the item at the general support level
- D - Reparable item. When beyond lower level repair capability, return to depot. Condemnation and disposal of item not authorized below depot level.
- L - Reparable item. Condemnation and disposal of item not authorized below specialized repair activity (SRA).
- A - Item requires special handling or condemnation procedures because of specific reasons (e.g., precious metal content, high dollar value, critical material, or hazardous material). Refer to appropriate manuals/directives for specific instructions.

c. *CAGEC (Column (3))*. The Commercial And Government Entity (CAGE) Code (C) is a 5-digit alphanumeric code which is used to identify the manufacturer, distributor or Government agency, etc., that supplies the item.

d. *PART NUMBER (Column (4))*. Indicates the primary number used by the manufacturer (individual, company, firm, corporation or Government activity), which controls the design and characteristics of the item by means of its engineering drawings, specifications standards and inspection requirements to identify an item or range of items.

NOTE: When you use a NSN to requisition an item, the item you receive may have a different part number from the part ordered.

e. *DESCRIPTION AND USABLE ON CODE (UOC) (Column (5))*. This column includes the following information:

- (1) The Federal item name and, when required, a minimum description to identify the item.
- (2) Physical security classification. Not applicable.
- (3) Items that are included in kits and sets are listed below the name of the kit or set on Figure KIT.
- (4) Spare/repair parts that make up and assembled item are listed immediately following the assembled item line entry.

SECTION I

TM9-2815-220-34P

(5) Part numbers for bulk materials are referenced in this column in the line item entry for the item to be manufactured/fabricated.

(6) When the item is not used with all serial numbers of the same model, the effective serial numbers are shown on the last line(s) of the description (before UOC). Not applicable.

(7) The usable on code, when applicable (see paragraph 5, Special information).

(8) In the Special Tools List section, the basis of issue (BOI) appears as the last line(s) in the entry for each special tool, special TMDE and other special support equipment. When density of equipments supported exceeds density spread indicated in the basis of issue, the total authorization is increased proportionately.

(9) The statement "END OF FIGURE" appears just below the last item description in Column 5 for a given figure in both Section II and Section III.

f. QTY (Column (6)). The QTY (quantity per figure column) indicates the quantity of the item used in the breakout shown on the illustration figure, which is prepared for a functional group, subfunctional group or an assembly. A "V" appearing in this column in lieu of a quantity indicates that the quantity is variable and the quantity may vary from application to application.

4. Explanation of Columns (Section IV).

a. NATIONAL STOCK NUMBER (NSN) INDEX.

(1) STOCK NUMBER column. This column lists the NSN by National item identification number (NIIN) sequence. The NIIN consists of the last nine

NSN

digits of the NSN (i.e., 5305-01-674-1467)

NIIN

When using this column to locate an item, ignore the first 4 digits of the NSN. However, the complete NSN should be used when ordering items by stock number.

(2) FIG. column. This column lists the number of the Figure where the item is identified/located. The figures are in numerical order in Section II and Section III.

(3) ITEM column. The item number identifies the item associated with the figure listed in the adjacent FIG. column. This item is also identified by the NSN listed on the same line.

b. PART NUMBER INDEX. Part numbers in this index are listed by part number in ascending

alphanumeric sequence (i.e., vertical arrangement of letter and number combination which places the first letter or digit of each group in order A through Z, followed by the numbers 0 through 9 and each following letter or digit in like order.)

(1) CAGEC column. The Commercial And Government Entity (CAGE) Code (C) is a 5 digit alphanumeric code used to identify the manufacturer, distributor or Government agency, etc., that supplies the item.

(2) PART NUMBER column. Indicates the primary number used by the manufacturer (individual, firm, corporation or Government activity), which controls the design and characteristics of the item by means of its engineering drawings, specifications standards, and inspection requirements to identify an item or range of items.

(3) STOCK NUMBER column. This column lists the NSN for the associated part number and manufacturer identified in the PART NUMBER and CAGEC columns to the left.

(4) FIG. column. This column lists the number of the figure where the item is identified/located in Section II and III.

(5) ITEM column. The item number is that number assigned to the item as it appears in the figure referenced in the adjacent figure number column.

c. FIGURE AND ITEM NUMBER INDEX.

(1) FIG. column. This column lists the number of the figure where the item is identified/located in Section II and III.

(2) ITEM column. The item number is that number assigned to the item as it appears in the figure referenced in the adjacent figure number column.

(3) STOCK NUMBER column. This column lists the NSN for the item.

(4) CAGEC column. The Commercial And Government Entity (CAGE) Code (C) is a 5 digit alphanumeric code used to identify the manufacturer, distributor or Government agency, etc., that supplies the item.

(5) PART NUMBER column. Indicates the primary number used by the manufacturer (individual, firm, corporation or Government activity), which controls the design and characteristics of the item by means of its engineering drawings, specifications standards and inspection requirements to identify an item or range of items.

SECTION I

TM9-2815-220-34P

5. Special Information.

Use the following subparagraphs as applicable:

a. *USABLE ON CODE.* The usable on code appears in the lower left corner of the Description Column heading. Usable on codes are shown as "UOC: in the Description Column (justified left) on the first line following applicable item description/nomenclature. Uncoded items are applicable to all models. identification of the usable on codes used in the RPSTL are:

<u>Code</u>	<u>Used On</u>
AJE	2DA
BHX	2DA
352	2DA
V47	2CA
C60	2DR

b. *FABRICATION INSTRUCTIONS.* Bulk materials required to manufacture items are listed in the Bulk Material Functional Group of this RPSTL. Part numbers for bulk materials are also referenced in the description column of the line item entry for the item to be manufactured/fabricated. Detailed fabrication instructions for items source coded to be manufactured or fabricated are found in TM 9-2815-220-34.

c. *ASSEMBLY INSTRUCTION.* Detailed assembly instructions for items source coded to be assembled from component spare/repair parts are found in TM9-2815-220-34. Items that make up the assembly are listed immediately following the assembly item entry or reference is made to an applicable figure.

d. *KITS.* Line item entries for repair parts kits appear in group 9401 in Section II.

e. *INDEX NUMBERS.* Items which have the word BULK in the figure column will have an index number shown in the item number column. This index number is a cross-reference between the National Stock Number/Part Number Index and the bulk material list in Section II.

f. *ASSOCIATED PUBLICATIONS.* The publications listed below pertain to the Engine, Diesel and its components:

<u>Publication</u>	<u>Short Title</u>
--------------------	--------------------

TM9-2815-220-34	Engine, Diesel
TM9-2910-212-34&P	Pump, Fuel (Bosch)
TM9-2910-213-34&P	Pump, Fuel (Viking)
TM9-2920-224-34&P	Generator (300 amp)
TM9-2920-232-34&P	Starter, Engine
TM9-2920-252-34&P	Generator (650 amp)
DMWR9-2920-252	Generator (650 amp)
TM9-2990-205-34&P	Turbosupercharger (Schwitzer)
TM9-2990-206-34&P	Turbosupercharger (AiResearch)

6. How to Locate Repair Parts.

a. *When National Stock Number or Part Number is Not Known.*

(1) First. Using the table of contents, determine the assembly group or subassembly group to which the item belongs. This is necessary since figures are prepared for assembly groups and subassembly groups, and listings are divided into the some groups.

(2) Second. Find the figure covering the assembly group or subassembly group to which the item belongs.

(3) Third. Identify the item on the figure and use the Figure and Item Number Index to find the NSN.

b. *When National Stock Number or Part Number is Known.*

(1) First. Using the National Stock Number or the Part Number Index, find the pertinent National Stock Number or Part Number. The NSN index is in National Item Identification Number (NIIN) sequence (see 4.a(1)). The part numbers in the Part Number index are listed in ascending alphanumeric sequence (see 4.b). Both indexes cross-reference you to the illustration/figure and item number of the item you are looking for.

(2) Second. Turn to the figure and item number, verify that the item is the one you're looking for, then locate the item number in the repair parts list for the figure.

7. Abbreviations.

For standard abbreviations see MIL-STD-12D, Military Standard Abbreviations For Use On Drawings, Specifications, Standards And in Technical Documents.

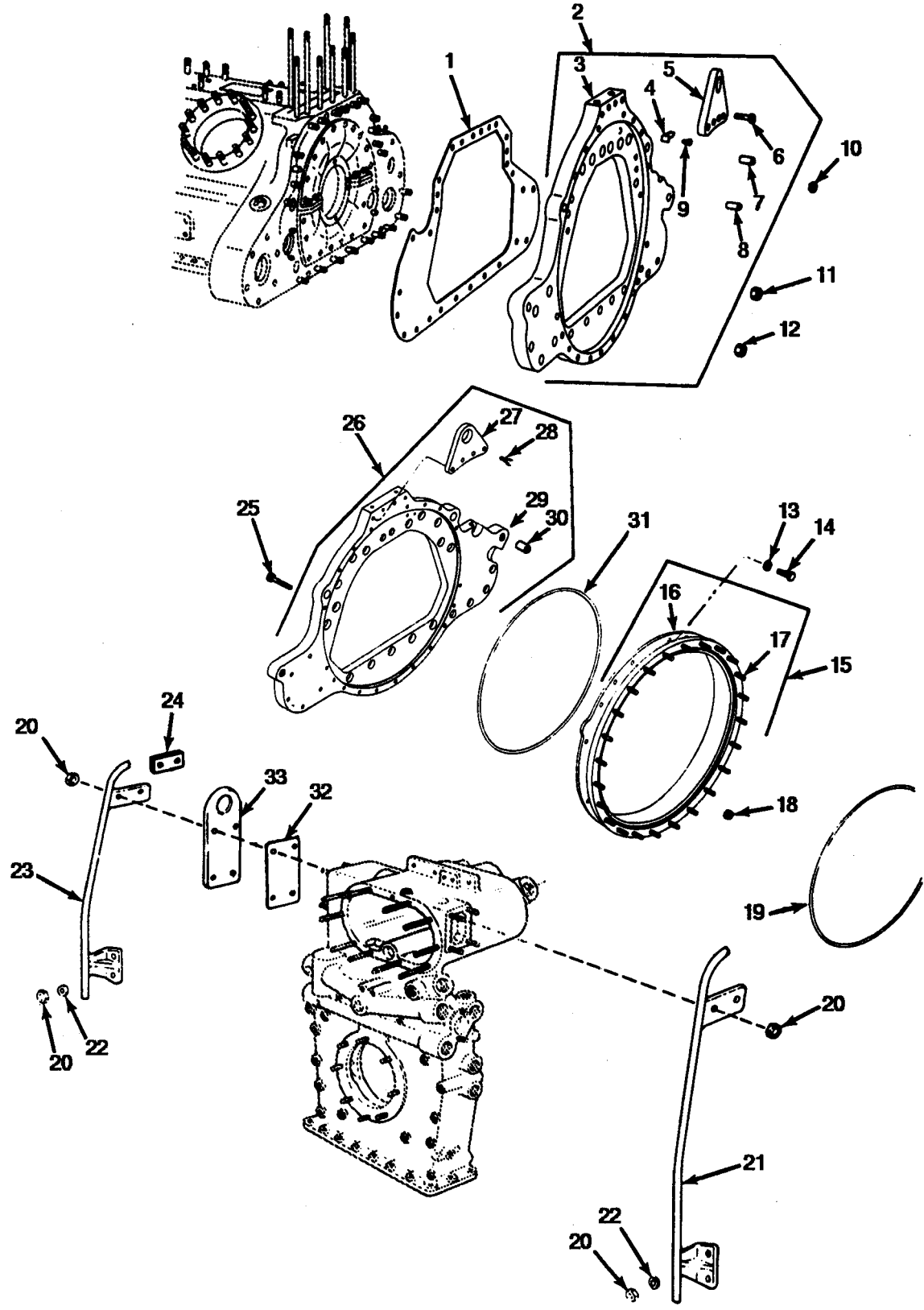

FIGURE 1. TRANSMISSION ADAPTERS, ENGINE LIFTING EYE, AND INSTALLATION GUIDES.

SECTION II		TM9-2815-220-34P			
(1)	(2)	(3)	(4)	(5)	(6)
ITEM NO	SMR CODE	CAGEC	PART NUMBER	DESCRIPTION AND USABLE ON CODES(UOC)	QTY
GROUP 01 ENGINE					
GROUP 0100 ENGINE ASSEMBLY					
FIG. 1 TRANSMISSION ADAPTERS, ENGINE LIFTING EYE, AND INSTALLATION GUIDES					
1	PAHZZ	19207	8682754	GASKET TRANSMISSION ADAPTER PART OF KIT P/N 5704488	1
2	PFHZZ	19207	8682737	ADAPTOR,ASSEMBLY,CR TRANSMISSION CASE TO ENGINE CRANKCASE	1
3	PFHZZ	19207	8682736	UOC:AJE,BHX,V47,352 ADAPTER,TRANSMISSIO	1
4	PAHZZ	02978	302718	UOC:AJE,BHX,V47,352 POINTER,DIAL ENGINE TIMING	1
5	PFFZZ	19207	8761080	UOC:AJE,BHX,V47,352 PLATE,EYE,ENGINE LI FLYWHEEL END	1
6	PFFZZ	19207	7416636	UOC:AJE,BHX,V47,352 BOLT,MACHINE ENGINE LIFTING EYE TO TRANSMISSION ADAPTER	4
7	PAHZZ	02978	502119	UOC:AJE,BHX,V47,352 PIN,STRAIGHT,HEADLE TRANSMISSION ADAPTER	2
8	PAHZZ	19207	7320411	UOC:AJE,BHX,V47,352 MOUNT,RESILENT TURBOSUPERCHARGER SUPPORT YOKE BOLT	2
9	XAHZZ	19207	7415112	UOC:AJE,BHX,V47,352 BOLT ENGINE TIMING POINTER	2
10	PAHZZ	96906	MS21045-6	UOC:AJE,BHX,V47,352 NUT,SELF-LOCKING,HE TRANSMISSION ADAPTER TO CRANKCASE	2
11	PAHZZ	96906	MS21044N7	NUT,SELF-LOCKING,HE TRANSMISSION ADAPTER TO CRANKCASE	4
12	PAHZZ	96906	MS21045-8	NUT,SELF-LOCKING,HE TRANSMISSION ADAPTER TO CRANKCASE	15
13	PAFZZ	96906	MS35338-47	WASHER, LOCK	17
14	PAFZZ	96906	MS90727-87	UOC:C60 SCREW,CAP,HEXAGON H	17
15	PBFZZ	19207	10912362	UOC:C60 SPACER,RING	1
16	XAFZZ	19207	10912362-1	UOC:C60 ADAPTER	1
17	PAFZZ	19207	10898813	UOC:C60 STUD,PLAIN	24
18	PAFZZ	96906	MS20500-720A	UOC:C60 NUT,SELF-LOCKING,HE	2
19	PAFZZ	19207	7359808	UOC:C60 SEAL,NONMETALLIC RO	1
20	PAHZZ	96906	MS21044N6	UOC:C60 NUT,SELF-LOCKING,HE ENGINE LIFTING EYE AND INSTALLATION GUIDE (8) (LEFT AND RIGHT BANKS) ENGINE	12

SECTION II		TM9-2815-220-34P			
(1)	(2)	(3)	(4)	(5)	(6)
ITEM	SMR		PART		
NO	CODE	CAGEC	NUMBER	DESCRIPTION AND USABLE ON CODES(UOC)	QTY
				INSTALLATION GUIDE TO CRANKCASE AND DAMPER HOUSING (4) (LEFT AND RIGHT BANKS)	
21	PFHZZ	19207	11684009	BRACKET,MOUNTING (RIGHT BANK) UOC:AJE,BHX,V47,352	1
22	PAHZZ	19207	8679576	WASHER,FLAT ENGINE INSTALLATION GUIDE(LEFT AND RIGHT BANKS)TO CRANKCASE AND DAMPER HOUSING UOC:AJE,BHX,V47,352	4
23	PFHZZ	19207	11684008	BRACKET,MOUNTING (LEFT BANK) UOC:AJE,BHX,V47,352	1
24	PFHZZ	19207	12254297	SPACER,PLATE UOC:C60	2
25	PAFZZ	96906	MS90727-93	SCREW, CAP, HEXAGON UOC:C60	2
26	AHHHH	19207	8682737-1	ADAPTER ASSEMBLY,CR UOC:C60	1
27	PFFZZ	19207	8761080	PLATE,EYE,ENGINE LI UOC:C60	1
28	PFFZZ	19207	7416636	BOLT,MACHINE UOC:C60	4
29	PFHZZ	19207	8682736	SPACER,RING UOC:C60	1
30	PAHZZ	19207	7320411	MOUNT,RESILIENT UOC:C60	2
31	PAFZZ	19207	7723892	PACKING,PREFORMED UOC:C60	1
32	PAHZZ	19207	10898933	GASKET ENGINE LIFTING EYE,DAMPER END(LEFT BANK) PART OF KIT P/N 5704488	1
33	PFHZZ	19207	8761295	EYE, LIFTING, ENGIN DAMPER END(LEFT AND RIGHT BANKS)	2
				END OF FIGURE	

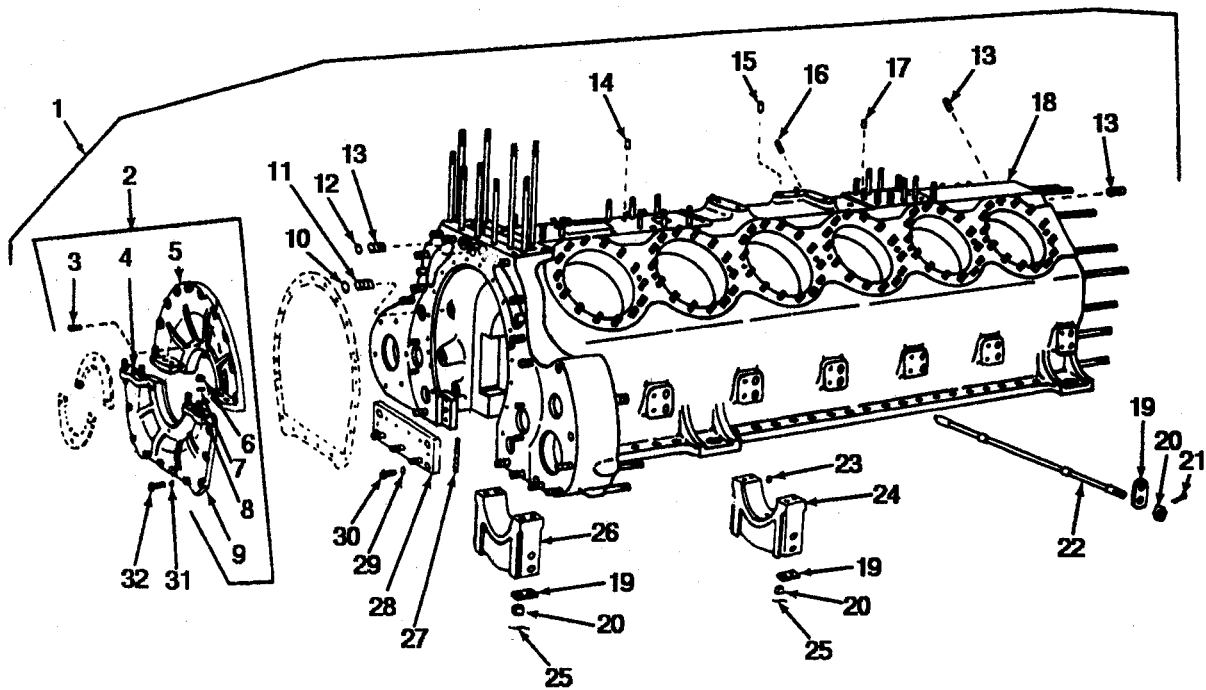

FIGURE 2. ENGINE BLOCK.

SECTION II		TM9-2815-220-34P			
(1)	(2)	(3)	(4)	(5)	(6)
ITEM	SMR		PART		
NO	CODE	CAGEC	NUMBER	DESCRIPTION AND USABLE ON CODES(UOC)	QTY
				GROUP 0101 CRANKCASE, BLOCK, CYLINDER HEAD	
				FIG. 2 ENGINE BLOCK	
1	PAHHD	19207	11684108	ENGINE BLOCK,DIESEL STUDD ASSEMBLY	1
2	XAHHH	19207	8725144	HOUSING ASSEMBLY CRANKSHAFT OIL SEAL	1
3	PAHZZ	96906	MS21209F5-15	INSERT,SCREW THREAD CRANKSHAFT OIL SEAL RETAINING PLATE	6
4	PAHZZ	02978	501031	PIN,STRAIGHT,HEADLE OIL SEAL HOUSING TO CAP	2
5	XAHZZ	19207	8725146	CAP CRANKSHAFT OIL SEAL HOUSING	1
6	PAHZZ	96906	MS21045-5	NUT,SELF-LOCKING,HE CRANKSHAFT OIL SEAL HOUSING CAP TO HOUSING	4
7	PAHZZ	88044	AN960-516	WASHER,FLAT CRANKSHAFT OIL SEAL HOUSING CAP TO HOUSING	4
8	PAHZZ	19207	8365809	STUD,PLAIN 0.003 OVERSIZE,OIL SEAL HOUSING TO CAP	4
8	PAHZZ	19207	8365810	STUD,PLAIN 0.007 OVERSIZE,OIL SEAL HOUSING TO CAP	4
9	XAHZZ	19207	8725145	HOUSING CRANKSHAFT OIL SEAL	1
10	PAHZZ	61465	305259	PLUG,EXPANSION CRANKCASE OIL HOLE	5
11	PAHZZ	96906	MS27769C6	PLUG,PIPE CRANKSHAFT BEARING OIL GALLERY HOLE (1) OIL GALLERY HOLE (2)OIL PORT MACHINING HOLE (1)	4
12	PAHZZ	96906	MS9380-17	PLUG,EXPANSION PISTON COOLING OIL GALLERY	1
13	PAHZZ	10001	345889PC404	PLUG,PIPE PISTON COOLING OIL GALLERY	3
14	XAHZZ	19207	8682513	TUBE OIL TRANSFER,ACCESSORY DRIVE HOUSING BASE	3
15	PFHZZ	19207	8682512	BUSHING,SLEEVE OIL TRANSFER, INJECTION PUMP BASE	1
16	PAHZZ	24617	444699	PLUG,PIPE INJECTION PUMP BASE OIL PORT MACHINING HOLE	1
17	PAHZZ	19207	8682469	TUBE, METALLIC	1
18	XAHZZ	19207	11684087	ENGINE BLOCK,DIESEL	1
19	XAHZZ	19207	8725170	WASHER CRANKCASE THRU STUD (14) MAIN BEARING CAP STUD (14)	28
20	PAHZZ	19207	8761279	NUT,PLAIN,SLOTTED,H CRANKCASE THROUGH STUD (28) MAIN BEARING CAP STUD (28)	56
21	PAHZZ	96906	MS24665-302	PIN,COTTER CRANKCASE THROUGH STUD	28
22	PAFFF	19207	8725254	TIE ROD,ENGINE CRAN THROUGH STUD	14
23	PAHZZ	19207	8725256	PIN,STRAIGHT,HEADED CRANKSHAFT MAIN BEARING CAP	7
24	XAHZZ	19207	7320476	BEARING CAP CRANKSHAFT MAIN THRUST	1
25	MHHZZ	96906	MS20995NC40-12	WIRE,NONELECTRICAL MAIN BEARING CAP NUTS,MAKE FROM WIRE,P/N MS20995NC40	14

SECTION II			TM9-2815-220-34P		
(1)	(2)	(3)	(4)	(5)	(6)
ITEM	SMR		PART		
NO	CODE	CAGEC	NUMBER	DESCRIPTION AND USABLE ON CODES(UOC)	QTY
26	XAHZZ	19207	8725141	BEARING CAP CRANKSHAFT MAIN	6
27	PAHZZ	19207	7416751	PACKING MATERIAL CRANKSHAFT OIL SEAL HOUSING SUPPORT TO CRANKCASE, 2 PIECES 18INCHES LONG FURNISHED IN GASKET SET PART OF KIT P/N 5704488	V
28	XAHZZ	19207	8725181	SUPPORT CRANKSHAFT OIL SEAL HOUSING	1
29	PAHZZ	88044	AN960-716	WASHER, FLAT CRANKSHAFT OIL SEAL HOUSING SUPPORT	4
30	PAHZZ	96906	MS90727-84	SCREW, CAP, HEXAGON H CRANKSHAFT OIL SEAL HOUSING SUPPORT	4
31	PAHZZ	88044	AN960-516	WASHER, FLAT CRANKSHAFT OIL SEAL HOUSING	20
32	PAHZZ	96906	MS90726-34	BOLT, MACHINE CRANKSHAFT OIL SEAL HOUSING	20

END OF FIGURE

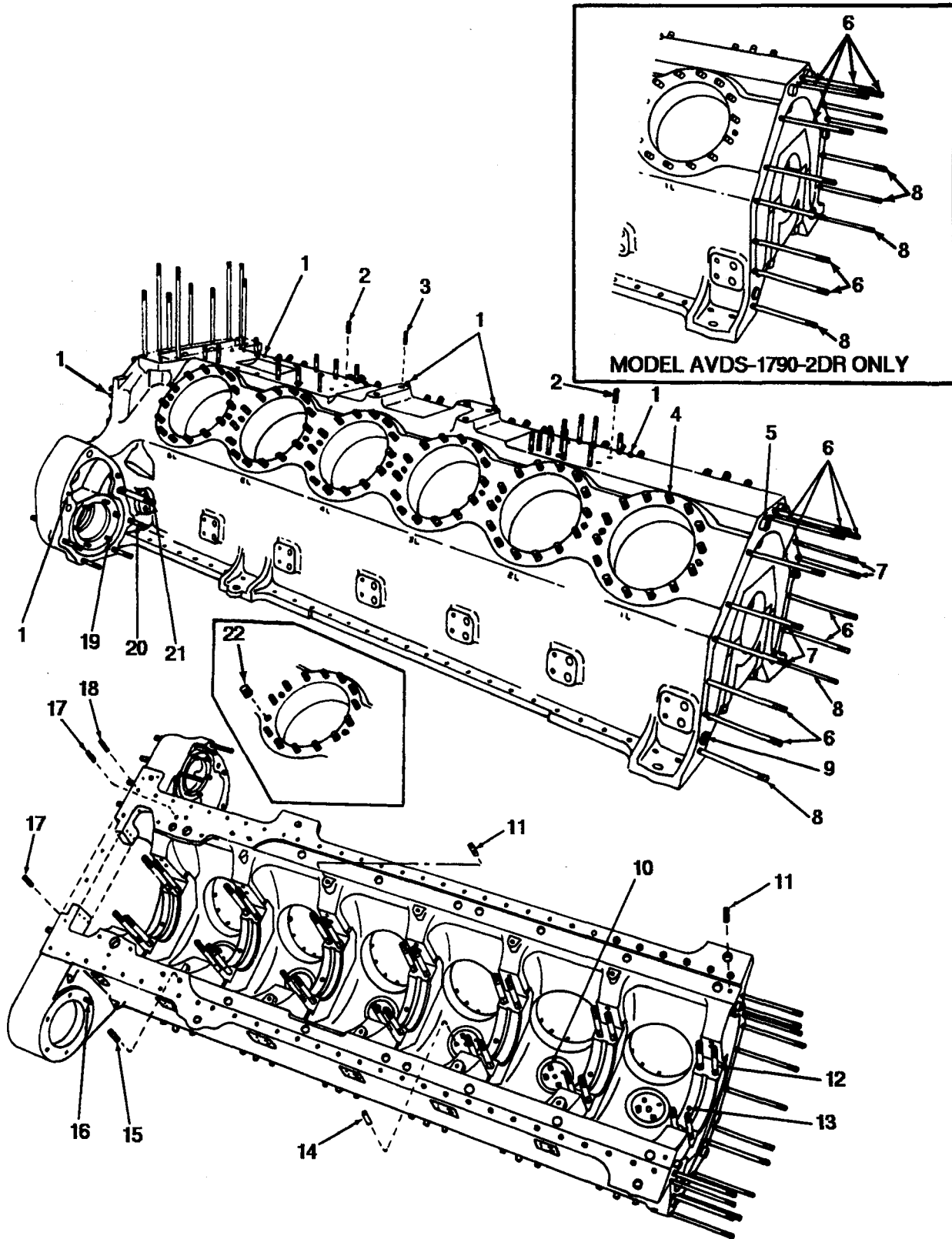

FIGURE 3. CRANKCASE AND CRANKSHAFT STUDS.

SECTION II			TM9-2815-220-34P		
(1)	(2)	(3)	(4)	(5)	(6)
ITEM NO	SMR CODE	CAGEC	PART NUMBER	DESCRIPTION AND USABLE ON CODES(UOC)	QTY
				GROUP 0101 CRANKCASE, BLOCK, CYLINDER HEAD	
				FIG.3 CRANKCASE AND CRANKSHAFT STUDS	
1	PAHZZ	02978	501031	PIN,STRAIGHT,HEADLE FAN DRIVE HOUSING BASE (2) ACCESSORY DRIVE HOUSING BASE (2) INJECTION PUMP BASE (2) STARTER ADAPTER (2)	8
2	PAHZZ	96906	MS21209F6-20	INSERT,SCREW THREAD ACCESSORY DRIVE HOUSING (6) FAN DRIVE HOUSING BASE (2)	8
3	PAHZZ	19207	8352636	INSERT,SCREW THREAD INJECTION PUMP BASE	4
4	PAHZZ	19207	7044067	STUD,PLAIN STANDARD,CYLINDER BARREL	V
4	PAHZZ	19207	7044068	STUD,PLAIN 0.003 OVERSIZE, CYLINDER BARREL	168
4	PAHZZ	19207	7044069	STUD,PLAIN 0.007 OVERSIZE, CYLINDER BARREL	168
5	PAHZZ	19207	11684073-2	INSERT,OIL TRANSFER CRANKSHAFT DAMPER AND OIL FILTER HOUSING	3
6	PAHZZ	19207	7348529-2	STUD,PLAIN 0.003 OVERSIZE, CRANKSHAFT DAMPER AND OIL FILTER HOUSING	8
6	PAHZZ	19207	7348529-3	STUD,PLAIN 0.007 OVERSIZE, CRANKSHAFT DAMPER AND OIL FILTER HOUSING	8
7	PAHZZ	19207	7348529-6	STUD,PLAIN 0.003 OVERSIZE, CRANKSHAFT DAMPER AND OIL FILTER HOUSING	4
7	PAHZZ	19207	7348529-7	STUD,PLAIN 0.007 OVERSIZE, CRANKSHAFT DAMPER AND OIL FILTER HOUSING	4
8	PAHZZ	19207	7992653	STUD,PLAIN 0.003 OVERSIZE, CRANKSHAFT DAMPER AND OIL FILTER HOUSING	2
8	PAHZZ	19207	7992654	STUD,PLAIN 0.007 OVERSIZE, CRANKSHAFT DAMPER AND OIL FILTER HOUSING	2
9	XAHZZ	19207	11684090	TUBE,OIL TRANSFER CRANKSHAFT DAMPER AND OIL FILTER HOUSING	2
10	PAHZZ	19207	7348782	STUD,PLAIN 0.003 OVERSIZE,PISTON OIL SPRAYER	12
10	PAHZZ	19207	7348783	STUD,PLAIN 0.007 OVERSIZE,PISTON OIL SPRAYER	12
11	PAHZZ	96906	MS124697	INSERT,SCREW THREAD OIL PAN BAFFLE	4
12	PFHZZ	19207	8725140	TIE ROD,ENGINE CRAN STANDARD, CRANKSHAFT BEARING CAP	28
12	PAHZZ	19207	10882970	STUD,SHOULDERED 0.010 OVERSIZE, CRANKSHAFT BEARING CAP	28

SECTION II		TM9-2815-220-34P			
(1)	(2)	(3)	(4)	(5)	(6)
ITEM	SMR		PART		
NO	CODE	CAGEC	NUMBER	DESCRIPTION AND USABLE ON CODES(UOC)	QTY
13	XAHZZ	19207	8725238	PIN,STRAIGHT,HEADLE CRANKSHAFT BEARING	7
14	PAHZZ	96906	MS16555-25	PIN,STRAIGHT,HEADLE PISTON OIL SPRAYER	6
15	PAHZZ	96906	MS21209F5-15	INSERT,SCREW THREAD OIL PAN BAFFLE	4
16	PAHZZ	19207	7348797	STUD,PLAIN 0.003 OVERSIZE, GENERATOR ADAPTER	1
16	PAHZZ	19207	7348798	STUD,PLAIN 0.007 OVERSIZE, GENERATOR ADAPTER	1
17	PAHZZ	96906	MS124738	INSERT,SCREW THREAD	10
18	PAHZZ	96906	MS124698	INSERT,SCREW THREAD OIL PAN	4
19	PAHZZ	19207	8682804	STUD,PLAIN 0.003 OVERSIZE,STARTER DRIVEN IDLER GEARSHAFT BEARING CAGE	6
19	PAHZZ	19207	8682805	STUD,PLAIN 0.007 OVERSIZE,STARTER DRIVEN IDLER GEARSHAFT BEARING CAGE	6
20	PAHZZ	19207	7992657	STUD,PLAIN 0.003 OVERSIZE,STARTER ADAPTER	4
20	PAHZZ	19207	7992658	STUD,PLAIN 0.007 OVERSIZE,STARTER ADAPTER	4
21	PAHZZ	19207	8682500	STUD,PLAIN 0.003 OVERSIZE,STARTER	1
21	PAHZZ	19207	8682501	STUD,PLAIN 0.007 OVERSIZE,STARTER	1
22	PAHZZ	96906	MS122165	INSERT,SCREW THREAD CYLINDER BARREL STANDARD STUD (REPAIR ONLY)	V

END OF FIGURE

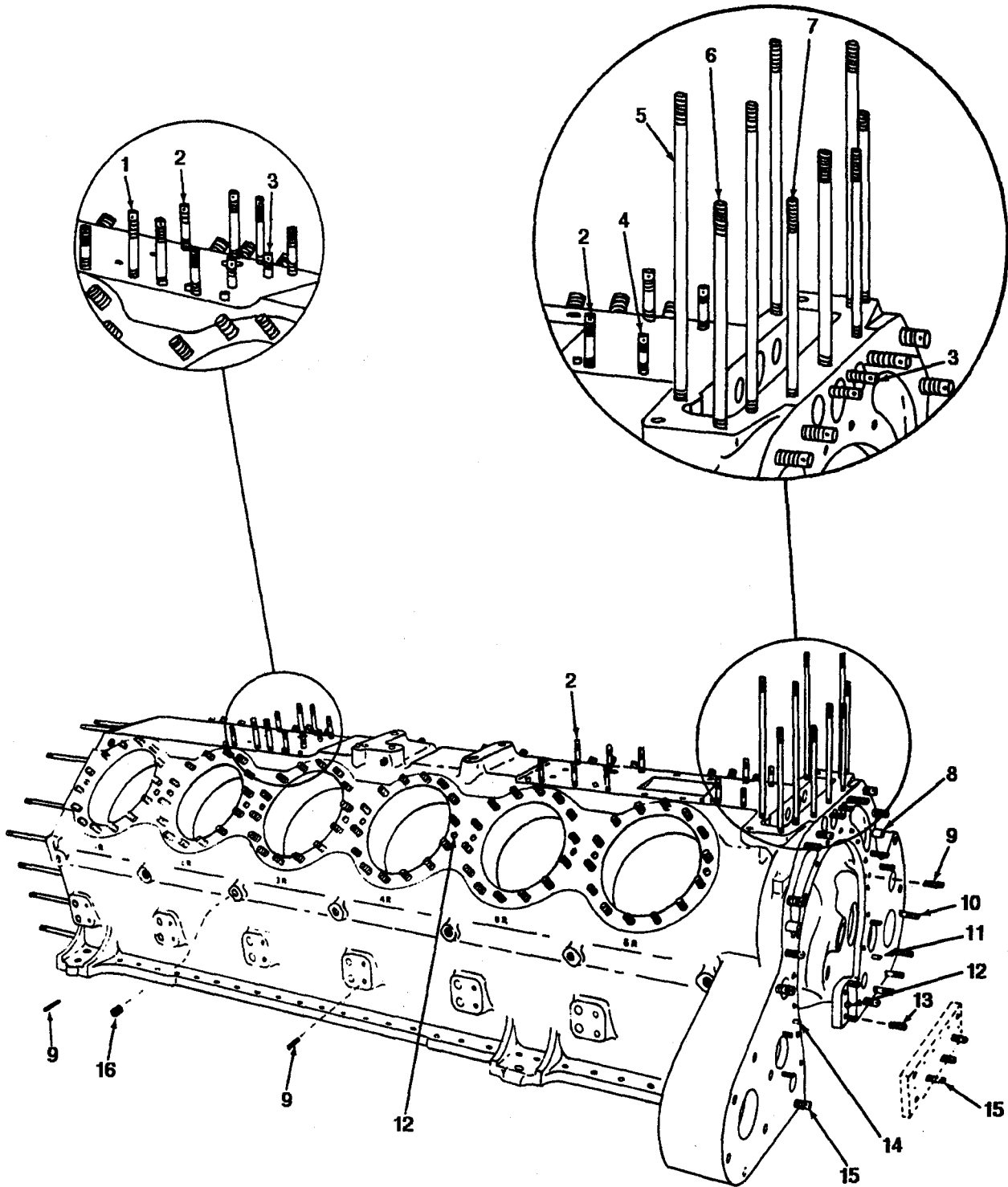

FIGURE 4. CRANKCASE AND DRIVE STUDS.

SECTION II		TM9-2815-220-34P			
(1)	(2)	(3)	(4)	(5)	(6)
ITEM	SMR		PART		
NO	CODE	CAGEC	NUMBER	DESCRIPTION AND USABLE ON CODES(UOC)	QTY
				GROUP 0101 CRANKCASE, BLOCK, CYLINDER HEAD	
				FIG. 4 CRANKCASE AND DRIVE STUDS	
1	PAHZZ	19207	7992693	STUD,PLAIN 0.003 OVERSIZE,FAN DRIVE HOUSING BASE	4
1	PAHZZ	19207	7992694	STUD,PLAIN 0.007 OVERSIZE,FAN DRIVE HOUSING BASE	4
2	PAHZZ	19207	7992645	STUD,PLAIN 0.003 OVERSIZE,FAN DRIVE HOUSING BASE (4) ACCESSORY DRIVE HOUSING BASE (8)	12
2	PAHZZ	19207	7992646	STUD,PLAIN 0.007 OVERSIZE,FAN DRIVE HOUSING BASE (4) ACCESSORY DRIVE HOUSING BASE (8)	12
3	PAHZZ	19207	7348803	STUD,PLAIN 0.003 OVERSIZE,FAN DRIVE HOUSING BASE (2) TRANSMISSION CASE ADAPTER (2)	4
3	PAHZZ	19207	7348804	STUD,PLAIN 0.007 OVERSIZE,FAN DRIVE HOUSING BASE (2) TRANSMISSION CASE ADAPTER (2)	4
4	PAHZZ	19207	7992669	STUD,PLAIN 0.003 OVERSIZE, ACCESSORY DRIVE HOUSING BASE	2
4	PAHZZ	19207	7992670	STUD,PLAIN 0.007 OVERSIZE, ACCESSORY DRIVE HOUSING BASE	2
5	PAHZZ	19207	7992685	STUD,PLAIN 0.003 OVERSIZE, ACCESSORY DRIVE HOUSING	4
5	PAHZZ	19207	7992686	STUD,PLAIN 0.007 OVERSIZE, ACCESSORY DRIVE HOUSING	4
6	PAHZZ	19207	7992681	STUD,PLAIN 0.003 OVERSIZE, ACCESSORY DRIVE HOUSING	3
6	PAHZZ	19207	7992682	STUD,PLAIN 0.007 OVERSIZE, ACCESSORY DRIVE HOUSING	3
7	PAHZZ	19207	7992677	STUD,PLAIN 0.003 OVERSIZE, ACCESSORY DRIVE HOUSING	2
7	PAHZZ	19207	7992678	STUD,PLAIN 0.007 OVERSIZE, ACCESSORY DRIVE HOUSING	2
8	XAHZZ	19207	7053981	PIN,STRAIGHT,HEADLE TRANSMISSION CASE ADAPTER	2
9	PAHZZ	96906	MS124697	INSERT,SCREW THREAD CRANKSHAFT OIL SEAL HOUSING BOLT (20) ELECTRICAL WIRING HARNESS CLIP (RIGHT BANK 10 LEFT BANK 6) GENERATOR AIR DUCT BRACKET (1)	37
10	PAHZZ	02978	401876H	STUD,PLAIN 0.003 OVERSIZE, TRANSMISSION CASE ADAPTER	4
10	PAHZZ	19207	7767340	STUD,PLAIN 0.007 OVERSIZE, TRANSMISSION CASE ADAPTER	4
11	PAHZZ	19207	7348782	STUD,PLAIN 0.003 OVERSIZE,STARTER AND GENERATOR DRIVE IDLER GEARSHAFT	4
11	PAHZZ	19207	7348783	STUD,PLAIN 0.007 OVERSIZE,STARTER AND GENERATOR DRIVE IDLER GEARSHAFT	4

SECTION II			TM9-2815-220-34P		
(1)	(2)	(3)	(4)	(5)	(6)
ITEM	SMR		PART		
NO	CODE	CAGEC	NUMBER	DESCRIPTION AND USABLE ON CODES(UOC)	QTY
12	PAHZZ	19207	7416591	PIN,STRAIGHT,HEADLE CRANKSHAFT OIL SEAL HOUSING SUPPORT (2) CYLINDER (24)	26
13	PAHZZ	96906	MS124699	INSERT,SCREW THREAD CRANKSHAFT OIL SEAL HOUSING SUPPORT	4
14	PAHZZ	02978	501031	PIN,STRAIGHT,HEADLE CRANKSHAFT OIL SEAL HOUSING	2
15	PAHZZ	19207	7992697	STUD,PLAIN 0.003 OVERSIZE, TRANSMISSION CASE ADAPTER	15
15	PAHZZ	19207	7992698	STUD,PLAIN 0.007 OVERSIZE, TRANSMISSION CASE ADAPTER	15
16	PAHZZ	24617	444699	PLUG,PIPE CRANKSHAFT BEARING OIL HOLE	5

END OF FIGURE

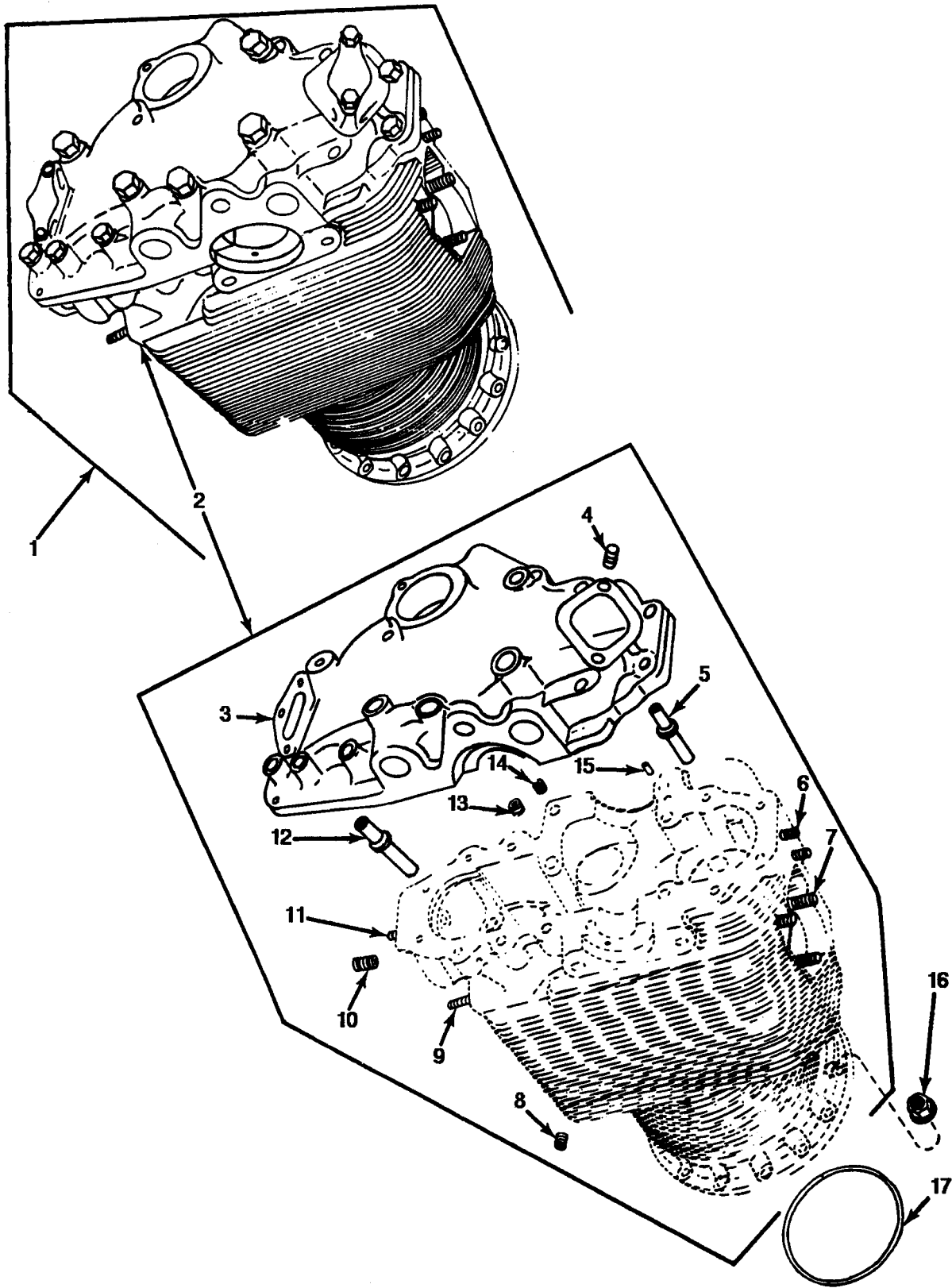

FIGURE 5. CYLINDER HEAD ASSEMBLY.

SECTION II		TM9-2815-220-34P			
(1)	(2)	(3)	(4)	(5)	(6)
ITEM	SMR		PART		
NO	CODE	CAGEC	NUMBER	DESCRIPTION AND USABLE ON CODES(UOC)	QTY
				GROUP 0101 CRANKCASE, BLOCK, CYLINDER HEAD	
				FIG. 5 CYLINDER HEAD ASSEMBLY	
1	PAHHD	19207	10951304	CYLINDER HEAD,DIESE STANDARD,W/O PISTON	12
1	PFDDD	19207	10951304-1	CYLINDER HEAD,DIESE 0.010 OVERSIZE, W/O PISTON (NSN FOR IDENTIFICATION ONLY)	12
1	PFDDD	19207	10951304-2	CYLINDER HEAD,DIESE 0.020 OVERSIZE, W/O PISTON (NSN FOR IDENTIFICATION ONLY)	12
1	PFDDD	19207	10951304-3	CYLINDER HEAD,DIESE 0.030 OVERSIZE, W/O PISTON (NSN FOR IDENTIFICATION ONLY)	12
1	PFDDD	19207	10951304-4	CYLINDER HEAD,DIESE 0.040 OVERSIZE, W/O PISTON (NSN FOR IDENTIFICATION ONLY)	12
2	XAHZZ	19207	10951221	CYLINDER AND HEAD,E STANDARD	1
2	XADZZ	19207	10951221-1	CYLINDER AND HEAD,E 0.010 OVERSIZE	1
2	XADZZ	19207	10951221-2	CYLINDER AND HEAD,E 0.020 OVERSIZE	1
2	XADZZ	19207	10951221-3	CYLINDER AND HEAD,E 0.030 OVERSIZE	1
2	XADZZ	19207	10951221-4	CYLINDER AND HEAD,E 0.040 OVERSIZE	1
3	XAFZZ	19207	7320420	COVER VALVE ROCKER SUPPORT	1
4	PAHZZ	96906	MS21209F5-15	INSERT,SCREW THREAD VALVE ADJUSTING COVER BOLT	4
5	PAHZZ	02978	8725003	GUIDE,VALVE STEM STANDARD,INTAKE	1
5	PAHZZ	02978	8725176	GUIDE,VALVE STEM 0.010 OVERSIZE, INTAKE	1
5	PAHZZ	02978	8725177	GUIDE,ENGINE POPPET 0.020 OVERSIZE,INTAKE	1
6	PAFZZ	19207	7767804	STUD,PLAIN 0.003 OVERSIZE,ENGINE SHROUD SUPPORT BRACKET	2
6	PAFZZ	19207	7767805	STUD,PLAIN 0.007 OVERSIZE,ENGINE SHROUD SUPPORT BRACKET	2
7	PAFZZ	19207	8725298	STUD,PLAIN STANDARD,EXHAUST MANIFOLD	4
8	PAHZZ	19207	8352635	INSERT,SCREW THREAD CYLINDER HEAD TO CAMSHAFT GEAR HOUSING AND CAMSHAFT COVER PLATE	6
9	PAFZZ	19207	7744803	STUD,PLAIN 0.003 OVERSIZE,INTAKE MANIFOLD	3
9	PAFZZ	19207	7744555	STUD,PLAIN 0.007 OVERSIZE,INTAKE MANIFOLD	3
10	PAHZZ	96906	MS124700	INSERT,SCREW THREAD CYLINDER HEAD TO OIL DRAIN TUBE	1
11	PFFZZ	19207	7403138-6	STUD,PLAIN 0.003 OVERSIZE,OIL COOLER SHROUD SUPPORT BEAM	20
11	PFFZZ	19207	7403138-7	STUD,PLAIN 0.007 OVERSIZE,OIL COOLER SHROUD SUPPORT BEAM	1
12	PAHZZ	02978	8725004	GUIDE,VALVE STEM STANDARD,EXHAUST	1

SECTION II		TM9-2815-220-34P			
(1)	(2)	(3)	(4)	(5)	(6)
ITEM	SMR		PART		
NO	CODE	CAGEC	NUMBER	DESCRIPTION AND USABLE ON CODES(UOC)	QTY
12	PAHZZ	02978	8725179	GUIDE,VALVE STEM 0.010 OVERSIZE, EXHAUST	1
12	PAHZZ	19207	8725180	GUIDE,VALVE STEM 0.020 OVERSIZE, EXHAUST	1
13	PAHZZ	96906	MS21209F6-20	INSERT,SCREW THREAD CYLINDER HEAD TO VALVE ROCKER SUPPORT COVER	4
14	PAHZZ	02978	C0524411-1	INSERT,SCREW THREAD CYLINDER HEAD TO VALVE ROCKER SUPPORT COVER	12
15	PAHZZ	88044	AN122718	PIN,STRAIGHT,HEADLE VALVE ROCKER SUPPORT COVER	2
16	PAHZZ	72962	FE8369T080	NUT,PLAIN,EXTENDED CYLINDER TO CRANKCASE STUD	168
17	PAHZZ	96906	MS29561-256	PACKING,PREFORMED CYLINDER BASE PART OF KIT P/N 5704488	12

END OF FIGURE

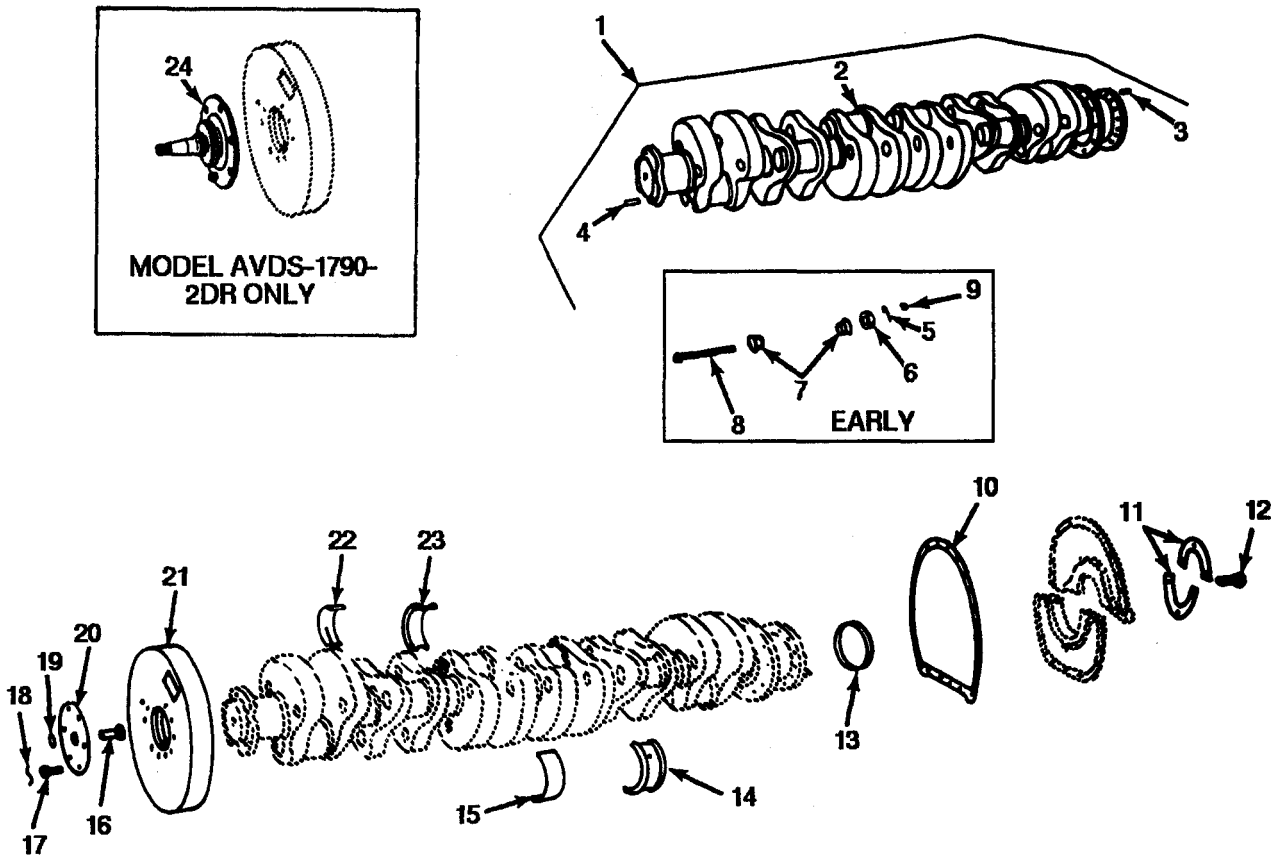

FIGURE 6. CRANKSHAFT ASSEMBLY AND BEARINGS.

SECTION II		TM9-2815-220-34P			
(1)	(2)	(3)	(4)	(5)	(6)
ITEM	SMR		PART		
NO	CODE	CAGEC	NUMBER	DESCRIPTION AND USABLE ON CODES(UOC)	QTY
GROUP 0102 CRANKSHAFT					
FIG. 6 CRANKSHAFT ASSEMBLY AND BEARINGS					
1	PAHDD	19207	12254249	CRANKSHAFT,ENGINE ASSEMBLY	1
2	XAHZZ	19207	12254238	CRANKSHAFT ENGINE	1
3	PFFZZ	19207	8717298	PIN,GROOVED,HEADLES 0.005 OVERSIZE,FLYWHEEL TO CRANKSHAFT	2
3	PFFZZ	19207	8717299	PIN,GROOVED,HEADLES 0.010 OVERSIZE,FLYWHEEL TO CRANKSHAFT	2
4	PAHZZ	19207	7767363	PIN,STRAIGHT,HEADLE CRANKSHAFT DAMPER TO CRANKSHAFT	1
5	PAHZZ	96906	MS24665-283	PIN,COTTER CRANKSHAFT PIN BEARING OIL RETAINER PLUG(USE WITH CRANKSHAFT8682734)	5
6	PAHZZ	96906	MS35692-21	UOC:C28 NUT,PLAIN,SLOTTED,H CRANKSHAFT PIN BEARING OIL RETAINER PLUG(USE WITH CRANKSHAFT8682734)	6
7	XAHZZ	19207	10865183	PLUG CRANKSHAFT PIN BEARING OIL RETAINING(USE WITH CRANKSHAFT 8682734)	12
8	PFHZZ	19207	10865184	BOLT,MACHINE CRANKSHAFT PIN BEARING OIL RETAINER PLUG(USE WITH CRANKSHAFT8682734)	6
9	PAFZZ	96906	MS51981-36	SETSCREW FLYWHEEL DOWEL PINS(USE WITH CRANKSHAFT 8682734)(EARLY PRODUCTION ONLY)	2
10	PAHZZ	19207	8725273	GASKET CRANKSHAFT OIL SEAL HOUSING PART OF KIT P/N 5704488	1
11	PFHZZ	19207	8725184	RETAINER,CRANKSHAFT OIL SEAL	2
12	PAHZZ	96906	MS90726-31	BOLT,MACHINE CRANKSHAFT OIL SEAL RETAINER	6
13	PAHZZ	01212	7234-S	SEAL,PLAIN CRANKSHAFT OIL PART OF KIT P/N 5704488	1
14	KFHZZ	19207	8724996	BEARING HALF SLEEVE STANDARD PART OF KIT P/N 5702616 PART OF KIT P/N 5704381	1
14	KFHZZ	19207	8724996-1	BEARING HALF,SLEEVE 0.003 UNDERSIZE,CRANKSHAFT MAIN THRUST LOWER PART OF KIT P/N 5704348 PART OF KIT P/N 5704382	1
14	KFHZZ	19207	8761331	BEARING HALF,SLEEVE 0.010 UNDERSIZE,CRANKSHAFT MAIN THRUST LOWER PART OF KIT P/N 5702617 PART OF KIT P/N 5704383	1
15	KFHZZ	19207	8724987	BEARING HALF, SLEEV STANDARD PART OF KIT P/N 5702616	6
15	KFHZZ	19207	8724987-1	BEARING HALF,SLEEVE 0.003 UNDERSIZE,CRANKSHAFT MAIN LOWER PART OF KIT P/N 5704348	6

SECTION II		TM9-2815-220-34P			
(1)	(2)	(3)	(4)	(5)	(6)
ITEM	SMR		PART		
NO	CODE	CAGEC	NUMBER	DESCRIPTION AND USABLE ON CODES(UOC)	QTY
15	KFHZZ	19207	8761329	BEARING HALF,SLEEVE 0.010 UNDERSIZE,CRANKSHAFT MAIN LOWER PART OF KIT P/N 5702617	6
16	PAHZZ	19207	10882613	GEAR,SPUR FUEL PUMP DRIVE UOC:AJE,BHX,V47,352	1
17	PAHZZ	19207	596281	BOLT,MACHINE CRANKSHAFT DAMPER PLATE AND DAMPER TO CRANKSHAFT	6
18	MHHZZ	96906	MS20995NC40-16	WIRE,NONELECTRICAL CRANKSHAFT DAMPER PLATE AND DAMPER TO CRANKSHAFT MAKE FROM WIRE, P/N MS20995NC40	3
19	PAHZZ	96906	MS16625-1112	RING,RETAINING FUEL PUMP DRIVE GEAR UOC:AJE,BHX,V47,352	1
20	PFHZZ	02978	10882610	BRACKET,ENGINE ACCE FUEL PUMP DRIVE UOC:AJE,BHX,V47,352	1
21	PAHZZ	63946	5654225	DAMPENER,VIBRATION, CRANKSHAFT	1
22	KFHZZ	19207	8724986	BEARING HALF,SLEEVE STANDARD, CRANKSHAFT MAIN UPPER PART OF KIT P/N 5702616	6
22	KFHZZ	19207	8761328	BEARING HALF,SLEEVE 0.010 UNDERSIZE,CRANKSHAFT MAIN UPPER PART OF KIT P/N 5702617	6
22	KFHZZ	19207	8724986-1	BEARING HALF, SLEEV 0.003 UNDERSIZE PART OF KIT P/N 5704348	6
23	KFHZZ	19207	8724995	BEARING HALF SLEEVE STANDARD PART OF KIT P/N 5702616 PART OF KIT P/N 5704381	1
23	KFHZZ	19207	8724995-1	BEARING HALF,SLEEVE 0.003 UNDERSIZE,CRANKSHAFT MAIN THRUST UPPER PART OF KIT P/N 5704348 PART OF KIT P/N 5704382	1
23	KFHZZ	19207	8761330	BEARING HALF,SLEEVE 0.010 UNDERSIZE,CRANKSHAFT MAIN THRUST UPPER PART OF KIT P/N 5702617 PART OF KIT P/N 5704383	1
24	KFFZZ	19207	12275793	GEARSHAFT ASSEMBLY PART OF KIT P/N 5705063 UOC:C60	1

END OF FIGURE

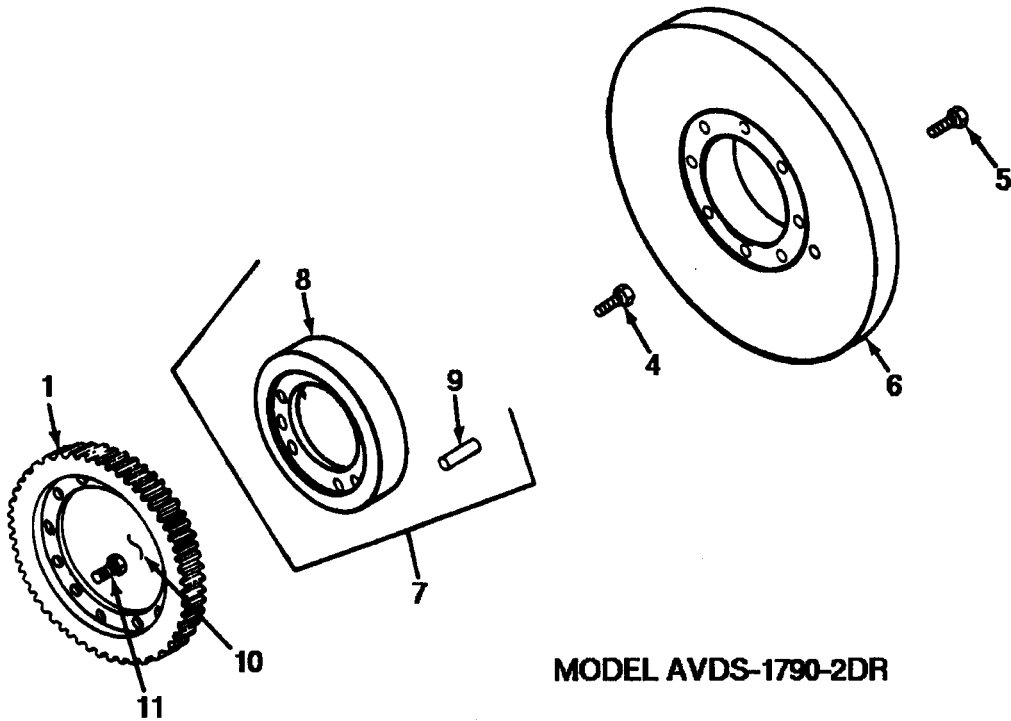
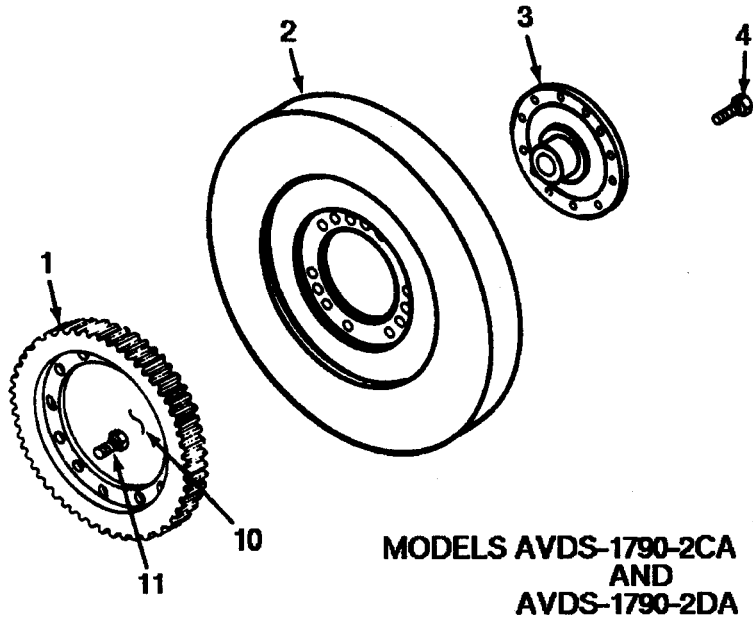

FIGURE 7. FLYWHEEL AND ASSOCIATED PARTS.

SECTION II		TM9-2815-220-34P			
(1)	(2)	(3)	(4)	(5)	(6)
ITEM	SMR		PART		
NO	CODE	CAGEC	NUMBER	DESCRIPTION AND USABLE ON CODES(UOC)	QTY
GROUP 0103 FLYWHEEL ASSEMBLY					
FIG. 7 FLYWHEEL AND ASSOCIATED PARTS					
1	PAHZZ	19207	10898778	GEAR, SPUR ACCESSORY DRIVE	1
2	PAFZZ	19207	10912453	FLYWHEEL, ENGINE	1
				UOC:AJE, BHX, V47, 352	
3	PAFZZ	19207	8725260	GEARSHAFT, SPUR TRANSMISSION	1
				ACCESSORY DRIVE	
				UOC:AJE, BHX, V47, 352	
4	PAFZZ	02978	520864	BOLT, MACHINE FLYWHEEL AND	9
				GEARSHAFT TO CRANKSHAFT	
				UOC:AJE, BHX, V47, 352	
5	PAFZZ	19207	596281	BOLT, MACHINE	8
				UOC:C60	
6	PBFZZ	19207	11682645	FLYWHEEL, ENGINE	1
				UOC:C60	
7	PBFZZ	19207	11684197	ADAPTER ASSEMBLY	1
				UOC:C60	
8	PFFZZ	19207	11682677	ADAPTER, FLYWHEEL	1
				UOC:C60	
9	PAFZZ	19207	7767363	PIN, STRAIGHT, HEAD	1
				UOC: C60	
10	MHHZZ	96906	MS20995NC40-12	WIRE, NONELECTRICAL ACCESSORY DRIVE	6
				GEAR TO CRANKSHAFT, MAKE FROM WIRE,	
				P/NMS20995NC40	
11	PAHZZ	88044	AN7H10A	BOLT, MACHINE ACCESSORY DRIVE GEAR	12
				TO CRANKSHAFT	
END OF FIGURE					

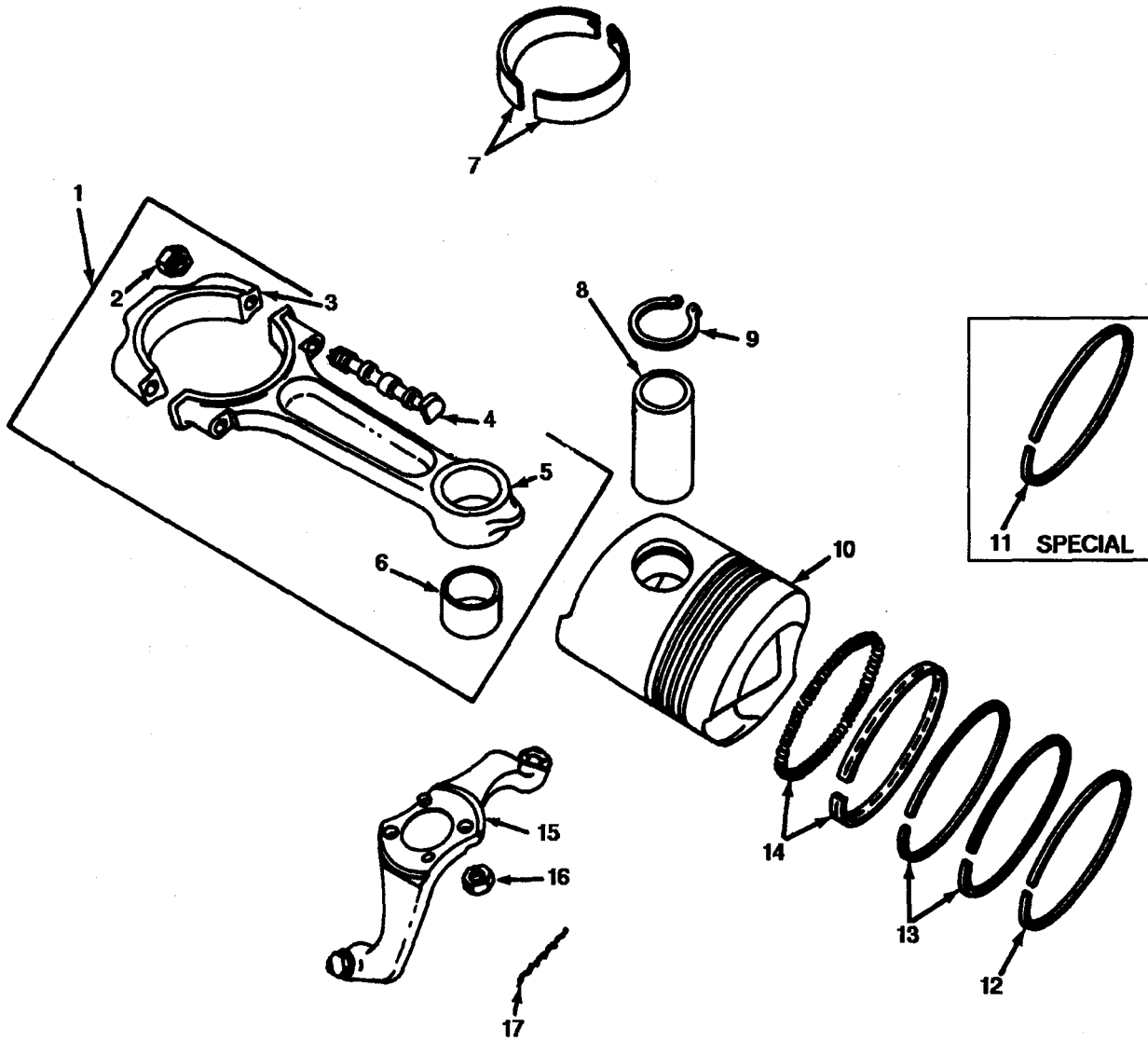

FIGURE 8. PISTON, RINGS, CONNECTING ROD AND OIL SPRAYER.

SECTION II		TM9-2815-220-34P			
(1)	(2)	(3)	(4)	(5)	(6)
ITEM NO	SMR CODE	CAGEC	PART NUMBER	DESCRIPTION AND USABLE ON CODES(UOC)	QTY
				GROUP 0104 PISTONS, CONNECTING RODS	
				FIG. 8 PISTON, RINGS, CONNECTING ROD AND OIL SPRAYER	
1	PBHHH	19207	11683934	CONNECTING ROD,PIST	12
2	PAHZZ	19207	11683948	NUT,PLAIN,HEXAGON CONNECTING ROD CAP BOLT	24
3	XAHZZ	19207	11683932	CAP CONNECTING ROD	12
4	PAHZZ	19207	11683930	BOLT,EXTERNALLY REL CONNECTING ROD CAP	24
5	XAHZZ	19207	11683933	ROD CONNECTING	12
6	PAHZZ	19207	11683947	BEARING,SLEEVE CONNECTING ROD PISTON PIN	12
7	KFHZZ	19207	11683972	BEARING HALF,SLEEVE STANDARD, CONNECTING ROD PART OF KIT P/N 5704482	24
7	KFHZZ	19207	11683972-1	BEARING HALF,SLEEVE 0.003 UNDERSIZE,CONNECTING ROD PART OF KIT P/N 5704483	24
7	KFHZZ	19207	11683972-2	BEARING HALF,SLEEVE 0.010 UNDERSIZE,CONNECTING ROD PART OF KIT P/N 5704484	24
8	PAHZZ	19207	11683935	PIN,PISTON	12
9	PAHZZ	96906	MS16625-3212	RING,RETAINING PISTON PIN	24
10	PAHZZ	19207	11683943	PISTON,INTERNAL COM STANDARD	12
10	PADZZ	19207	11683943-1	PISTON,INTERNAL COM 0.010 OVERSIZE	12
10	PADZZ	19207	11683943-2	PISTON,INTERNAL COM 0.020 OVERSIZE	12
10	PADZZ	19207	11683943-3	PISTON,INTERNAL COM 0.030 OVERSIZE	12
10	PADZZ	19207	11683943-4	PISTON,INTERNAL COM 0.040 OVERSIZE	12
11	KDDZZ	19207	12354401	RING,PISTON STANDARD,COMPRESSION PART OF KIT P/N 5705283	12
11	KDDZZ	19207	12354401-1	RING,PISTON 0.010 OVERSIZE, COMPRESSION PART OF KIT P/N 5705284	12
11	KDDZZ	19207	12354401-2	RING,PISTON 0.020 OVERSIZE, COMPRESSION PART OF KIT P/N 5705285	12
11	KDDZZ	19207	12354401-3	RING,PISTON 0.030 OVERSIZE, COMPRESSION PART OF KIT P/N 5705286	12
11	KDDZZ	19207	12354401-4	RING,PISTON 0.040 OVERSIZE, COMPRESSION PART OF KIT P/N 5705287	12
12	KDDZZ	19207	11668317-1	RING,PISTON 0.010 OVERSIZE, COMPRESSION PART OF KIT P/N 5704476	12
12	KDDZZ	19207	11668317-2	RING,PISTON 0.020 OVERSIZE, COMPRESSION PART OF KIT P/N 5704477	12
12	KDDZZ	19207	11668317-3	RING,PISTON 0.030 OVERSIZE, COMPRESSION PART OF KIT P/N 5704478	12
12	KFHZZ	19207	11668317	RING,PISTON STANDARD,COMPRESSION PART OF KIT P/N 5704475	12
12	KDDZZ	19207	11668317-4	RING,PISTON 0.040 OVERSIZE, COMPRESSION PART OF KIT P/N 5704479	12
13	KDDZZ	19207	11668316	RING,PISTON STANDARD,COMPRESSION	12

SECTION II		TM9-2815-220-34P			
(1)	(2)	(3)	(4)	(5)	(6)
ITEM	SMR		PART		
NO	CODE	CAGEC	NUMBER	DESCRIPTION AND USABLE ON CODES(UOC)	QTY
13	KDDZZ	19207	11668316-1	PART OF KIT P/N 5705283 RING,PISTON 0.010 OVERSIZE, COMPRESSION PART OF KIT P/N 5705284	12
13	KDDZZ	19207	11668316-2	PART OF KIT P/N 5704476 RING,PISTON 0.020 OVERSIZE, COMPRESSION PART OF KIT P/N 5705285	12
13	KDDZZ	19207	11668316-3	PART OF KIT P/N 5704477 RING,PISTON 0.030 OVERSIZE, COMPRESSION PART OF KIT P/N 5705286	12
13	KDDZZ	19207	11668316-4	PART OF KIT P/N 5704478 RING,PISTON 0.040 OVERSIZE, COMPRESSION PART OF KIT P/N 5705287	12
14	KDDZZ	19207	11668315	PART OF KIT P/N 5704479 RING,PISTON STANDARD,OIL CONTROL	12
14	KDDZZ	19207	11668315-1	PART OF KIT P/N 5705283 RING,PISTON 0.010 OVERSIZE,OIL CONTROL PART OF KIT P/N 5705284 PART	12
14	KDDZZ	19207	11668315-2	OF KIT P/N 5704476 RING,PISTON 0.020 OVERSIZE,OIL CONTROL PART OF KIT P/N 5705285 PART	12
14	KDDZZ	19207	11668315-3	OF KIT P/N 5704477 RING,PISTON 0.030 OVERSIZE,OIL CONTROL PART OF KIT P/N 5705286 PART	12
14	KDDZZ	19207	11668315-4	OF KIT P/N 5704478 RING,PISTON 0.040 OVERSIZE,OIL CONTROL PART OF KIT P/N 5705287 PART	12
15	PAHZZ	19207	11684078	OF KIT P/N 5704479 NOZZLE ASSEMBLY,LUB PISTON OILER	6
16	PAHZZ	96906	MS35692-13	NUT,PLAIN,SLOTTED,H PISTON OIL SPRAYER TO CRANKCASE	12
17	MHHZZ	96906	MS20995NC32-12	WIRE,NONELECTRICAL PISTON OIL SPRAYER TO CRANKCASE,MAKE FROM WIRE, P/N MS20995NC32	6

END OF FIGURE

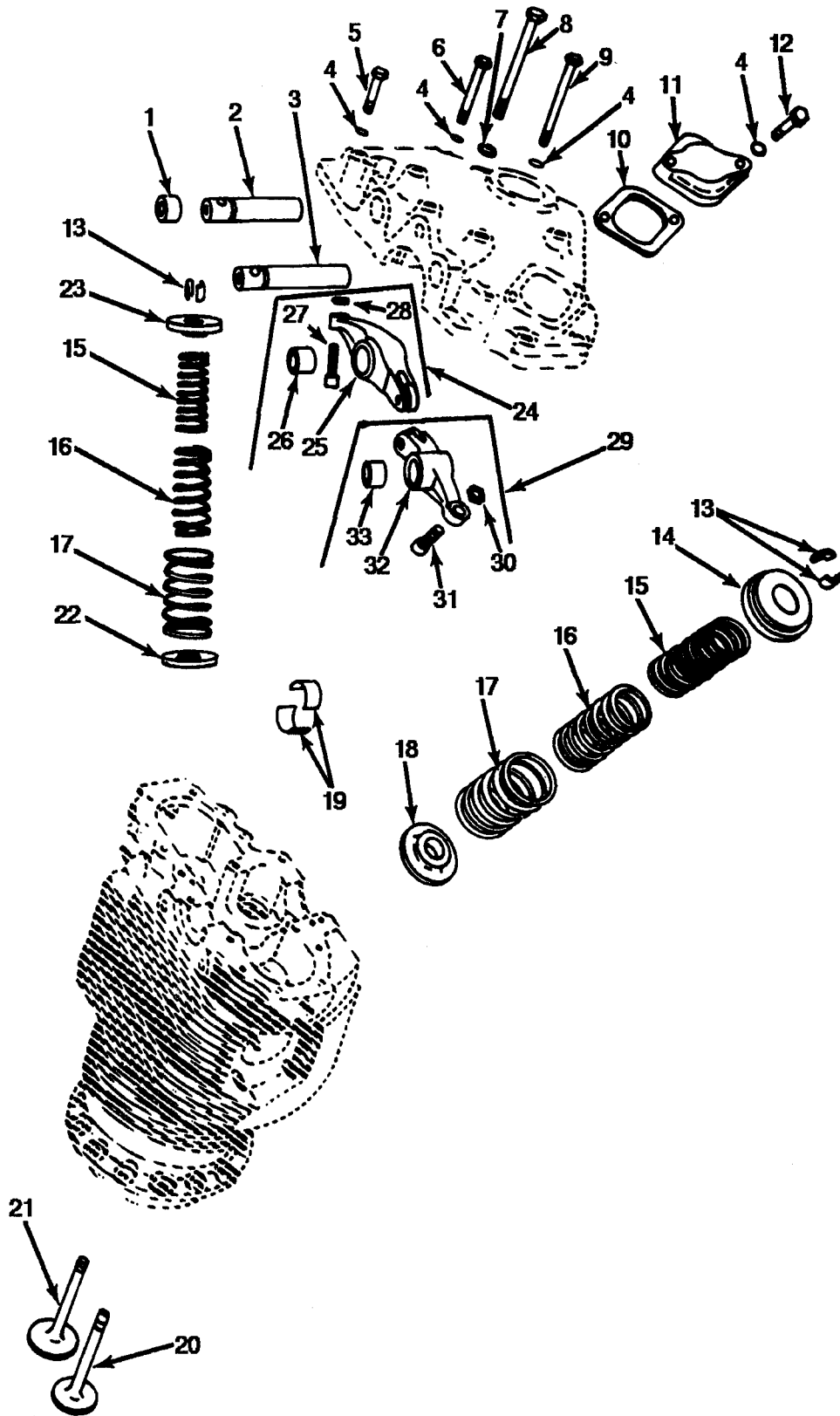

FIGURE 9. VALVES AND ASSOCIATED PARTS.

SECTION II		TM9-2815-220-34P			
(1)	(2)	(3)	(4)	(5)	(6)
ITEM	SMR		PART		
NO	CODE	CAGEC	NUMBER	DESCRIPTION AND USABLE ON CODES(UOC)	QTY
				GROUP 0105 VALVES, CAMSHAFTS, AND TIMING SYSTEM	
				FIG. 9 VALVES AND ASSOCIATED PARTS	
1	PAFZZ	19207	7320384	PLUG,MACHINE THREAD VALVE ROCKER SHAFT HOLE	2
2	PAFZZ	19207	7320394	SHAFT,STRAIGHT VALVE ROCKER ARM INTAKE	1
3	PAFZZ	19207	7320393	SHAFT,STRAIGHT VALVE ROCKER ARM EXHAUST	1
4	PAFZZ	06848	907241K1	WASHER,FLAT VALVE ROCKER SUPPORT COVER (12) VALVE ADJUSTING COVER (4)	16
5	PAFZZ	96906	MS90726-37	SCREW,CAP,HEXAGON H VALVE ROCKET SUPPORT COVER	4
6	PAFZZ	88044	AN5-20A	BOLT,MACHINE VALVE ROCKER SUPPORT COVER	7
7	PAFZZ	25184	1103-8	PACKING WITH RETAIN VALVE ROCKER SUPPORT COVER THROUGH VALVE ROCKER SHAFT PAR OF KIT P/N 5704488	4
8	PAFZZ	19207	7320407	BOLT,MACHINE VALVE ROCKER SUPPORT COVER THROUGH VALVE ROCKER SHAFT	4
9	PAFZZ	96906	MS90727-45	SCREW,CAP,HEXAGON H VALVE ROCKER SUPPORT COVER	1
10	PAFZZ	19207	8725296	GASKET VALVE ADJUSTING COVER PART OF KIT P/N 5704488	2
11	PFFZZ	19207	7320408	COVER,ACCESS VALVE ADJUSTING	2
12	PAFZZ	02978	401551	BOLT,MACHINE VALVE ADJUSTING COVER	4
13	PAHZZ	02978	300113	LOCK,VALVE SPRING R INTAKE AND EXHAUST	4
14	PAHZZ	02978	515368	RETAINER EXHAUST VALVE SPRING(UPPER)	4
15	PAHZZ	19207	7320427	SPRING,HELICAL,COMP VALVE (INNER)	2
16	PAHZZ	19207	7320429	SPRING,HELICAL,COMP VALVE (INTERMEDIATE)	2
17	PAHZZ	19207	7320428	SPRING,HELICAL,COM VALVE (OUTER)	2
18	PAHZZ	02978	515462	ROTOR,ENGINE POPPET EXHAUST VALVE	1
19	PAHZZ	19207	11668067	BEARING HALF,SLEEVE CAMSHAFT	2
20	PAHZZ	19207	11610010	VALVE,POPPET,ENGINE EXHAUST	1
21	PAHZZ	19207	10951239	VALVE,POPPET,ENGINE INTAKE	1
22	PAHZZ	19207	7744617	SEAT,HELICAL COMPRE INTAKE VALVE SPRING	1
23	PAHZZ	02978	302371	LOCK,VALVE SPRING R INTAKE VALVE SPRING(UPPER)	1
24	AFFFF	19207	8725289	ROCKER ARM ASSEMBLY VALVE INTAKE ASSEMBLE FROM NSN: 2815-00-678-3197, 2805-00-776-7321, AND 5310-00-776- 7317	1
25	PAFZZ	19207	8725281	ROCKER ARM,ENGINE P INTAKE	1
26	PAFZZ	19207	8725208	BEARING,SLEEVE ROCKER ARM SHAFT, INTAKE	2
27	PAFZZ	02978	7767321	SCREW ASSEMBLY,ADJU VALVE ROCKER	1

SECTION II		TM9-2815-220-34P			
(1)	(2)	(3)	(4)	(5)	(6)
ITEM	SMR		PART		
NO	CODE	CAGEC	NUMBER	DESCRIPTION AND USABLE ON CODES(UOC)	QTY
28	PAFZZ	19207	7767317	NUT,PLAIN,HEXAGON VALVE ROCKER ADJUSTING SCREW	1
29	AFFFF	19207	8725295	ROCKER ARM ASSEMBLY VALVE, EXHAUST76-7321, AND 2815-00-678- 3194	1
30	PAFZZ	19207	7767317	NUT,PLAIN,HEXAGON VALVE ROCKER ADJUSTING SCREW	1
31	PAFZZ	02978	7767321	SCREW ASSEMBLY,ADJU VALVE ROCKER	1
32	PAFZZ	19207	8725293	ROCKER ARM,ENGINE P EXHAUST	1
33	PAFZZ	19207	8725209	BEARING,SLEEVE ROCKER ARM SHAFT, EXHAUST	2

END OF FIGURE

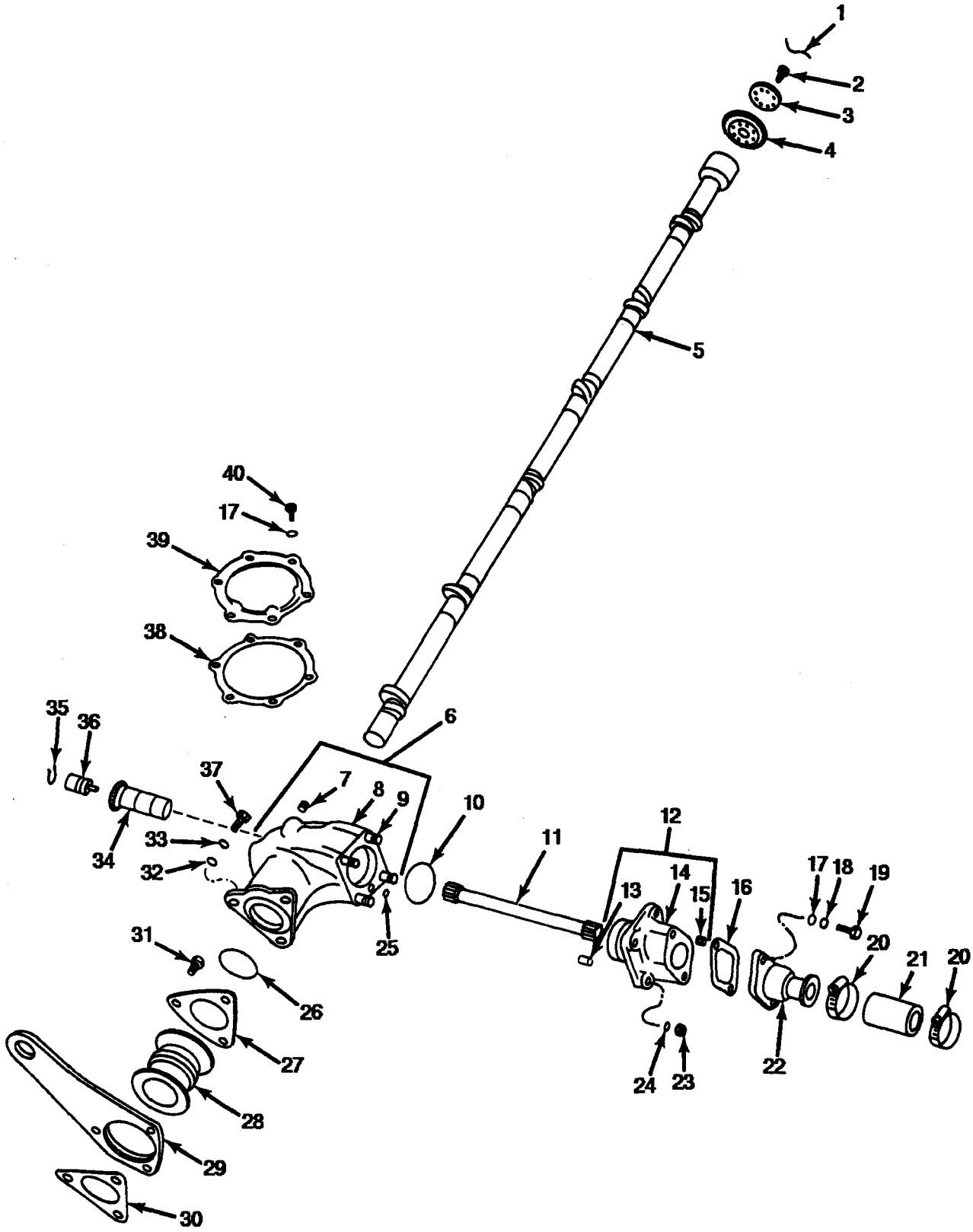

FIGURE 10. CAMSHAFT AND DRIVE GEARS (LEFT BANK).

SECTION II		TM9-2815-220-34P			
(1)	(2)	(3)	(4)	(5)	(6)
ITEM	SMR		PART		
NO	CODE	CAGEC	NUMBER	DESCRIPTION AND USABLE ON CODES(UOC)	QTY
				GROUP 0105 VALVES, CAMSHAFTS, AND TIMING SYSTEM	
				FIG. 10 CAMSHAFT AND DRIVE GEARS (LEFT BANK)	
1	MHZZ	96906	MS20995NC40-12	WIRE,NONELECTRICAL CAMSHAFT GEAR AND COVER,MAKE FROM WIRE,P/N MS20995NC40	2
2	PAHZZ	88044	AN104010	BOLT,MACHINE CAMSHAFT GEAR AND COVER	8
3	PAHZZ	19207	8682817	COVER,ACCESS BEVEL GEAR RETAINER	1
4	KFHZZ	19207	8725225	GEAR,BEVEL CAMSHAFT DRIVEN PART OF KIT P/N 5702619	1
5	PAHZZ	02978	655527	CAMSHAFT,ENGINE LEFT BANK	1
6	PAHHH	19207	11682701	HOUSING,MECHANICAL CAMSHAFT GEAR ASSEMBLY,LEFT BANK	1
7	PAHZZ	02978	C0524411-1	INSERT,SCREW THREAD	6
8	PAHZZ	19207	11682702	HOUSING,MECHANICAL CAMSHAFT GEAR, LEFT BANK	1
9	PAHZZ	28839	401819	STUD,PLAIN 0.007 OVERSIZE, CAMSHAFT DRIVE BEVEL GEARSHAFT ADAPTER	4
9	PAHZZ	19207	7744813	STUD,PLAIN 0.003 OVERSIZE	4
10	PAHZZ	96906	MS28775-229	PACKING,PREFORMED CAMSHAFT DRIVE BEVEL GEARSHAFT ADAPTER PART OF KIT P/N 5704488	1
11	PAHZZ	02978	583294	SHAFT,SHOULDERED CAMSHAFT DRIVE	1
12	PAHHH	19207	8682540	ADAPTOR, CAMSHAFT D BEVEL GEARSHAFT	1
13	PFHZZ	02978	400507	SPACER,SLEEVE OIL TRANSFER, CAMSHAFT DRIVE ADAPTER	1
14	XAHZZ	19207	8682541	ADAPTER CAMSHAFT DRIVE BEVEL GEARSHAFT	1
15	PAHZZ	96906	MS124737	INSERT,SCREW THREAD CAMSHAFT DRIVE GEARSHAFT COVER	2
16	PAHZZ	63728	583767	GASKET CAMSHAFT DRIVE SHAFT ADAPTER PART OF KIT P/N 5704488	1
17	PAHZZ	88044	AN960-516	WASHER,FLAT CAMSHAFT GEAR HOUSING COVER (6) CAMSHAFT DRIVE SHAFT ADAPTER (2)	8
18	PAHZZ	96906	MS35338-45	WASHER,LOCK CAMSHAFT DRIVE SHAFT ADAPTER	2
19	PAHZZ	96906	MS90726-34	UOC:AJE,BHX,V47,352 BOLT,MACHINE CAMSHAFT DRIVE SHAFT ADAPTER	2
20	PAHZZ	83299	0612596-00	CLAMP,HOSE CAMSHAFT DRIVE SHAFT ADAPTER HOSE TO ACCESSORY CAMSHAFT DRIVE BEVEL GEARSHAFT SUPPORT	2
21	PAHZZ	19207	10898794	HOSE,AIR DUCT CAMSHAFT DRIVE SHAFT ADAPTER TO ACCESSORY CAMSHAFT DRIVE BEVEL GEARSHAFT SUPPORT	1
22	PAHZZ	19207	8682816	ADAPTER,STRAIGHT,FL CAMSHAFT DRIVE	1

SECTION II			TM9-2815-220-34P		
(1)	(2)	(3)	(4)	(5)	(6)
ITEM	SMR		PART		
NO	CODE	CAGEC	NUMBER	DESCRIPTION AND USABLE ON CODES(UOC)	QTY
23	PAHZZ	96906	MS21044N6	SHAFT NUT,SELF-LOCKING,HE CAMSHAFT DRIVE BEVEL GEARSHAFT ADAPTER TO CAMSHAFT GEAR HOUSING	4
24	PAHZZ	19207	8679576	WASHER,FLAT	4
25	PAHZZ	96906	MS28775-011	PACKING,PREFORMED CAMSHAFT DRIVE BEVEL GEARSHAFT ADAPTER OIL TRANSFER TUBE PART OF KIT P/N 5704488	1
26	PAHZZ	96906	MS9068-230	PACKING,PREFORMED CAMSHAFT GEAR HOUSING PART OF KIT P/N 5704488	1
27	PFHZZ	19207	10865283	FLANGE,CAMSHAFT,ENG INTERCYLINDER SLEEVE	9
28	PAHZZ	19207	11684135	SLEEVE,INTERCYLINDE	5
29	PFHZZ	19207	11683970	EYE,ENGINE LIFING CYLINDER NO.1 UOC:AJE,BHX,V47,352	1
30	PAHZZ	63728	586596	GASKET CAMSHAFT END COVER PLATE PART OF KIT P/N 5704488	1
31	PAHZZ	96906	MS90727-85	SCREW,CAP,HEXAGON H INTERCYLINDER CAMSHAFT FLANGE	30
32	PAHZZ	88044	AN960-716	WASHER,FLAT CAMSHAFT GEAR HOUSING TO CYLINDER HEAD	3
33	PAHZZ	96906	MS35338-47	WASHER,LOCK CAMSHAFT GEAR HOUSING TO CYLINDER HEAD	3
34	KFHZZ	19207	8725229	GEARSHAFT,BEVEL CAMSHAFT DRIVE PART OF KIT P/N 5702619	1
35	PAHZZ	96906	MS16625-1137	RING,RETAINING CAMSHAFT DRIVE BEVEL GEARSHAFT FITTING	1
36	PFHZZ	14351	11682593	FITTING,LUBRICATION CAMSHAFT DRIVE BEVEL GEARSHAFT	1
37	PAHZZ	96906	MS90727-89	SCREW,CAP,HEXAGON H	3
38	PAHZZ	63728	583486	GASKET CAMSHAFT GEAR HOUSING COVER PART OF KIT P/N 5704488	1
39	PFHZZ	19207	8725253	COVER,ACCESS CAMSHAFT GEAR HOUSING	1
40	PAHZZ	96906	MS90727-34	SCREW,CAP,HEXAGON H CAMSHAFT GEAR HOUSING COVER	6

END OF FIGURE

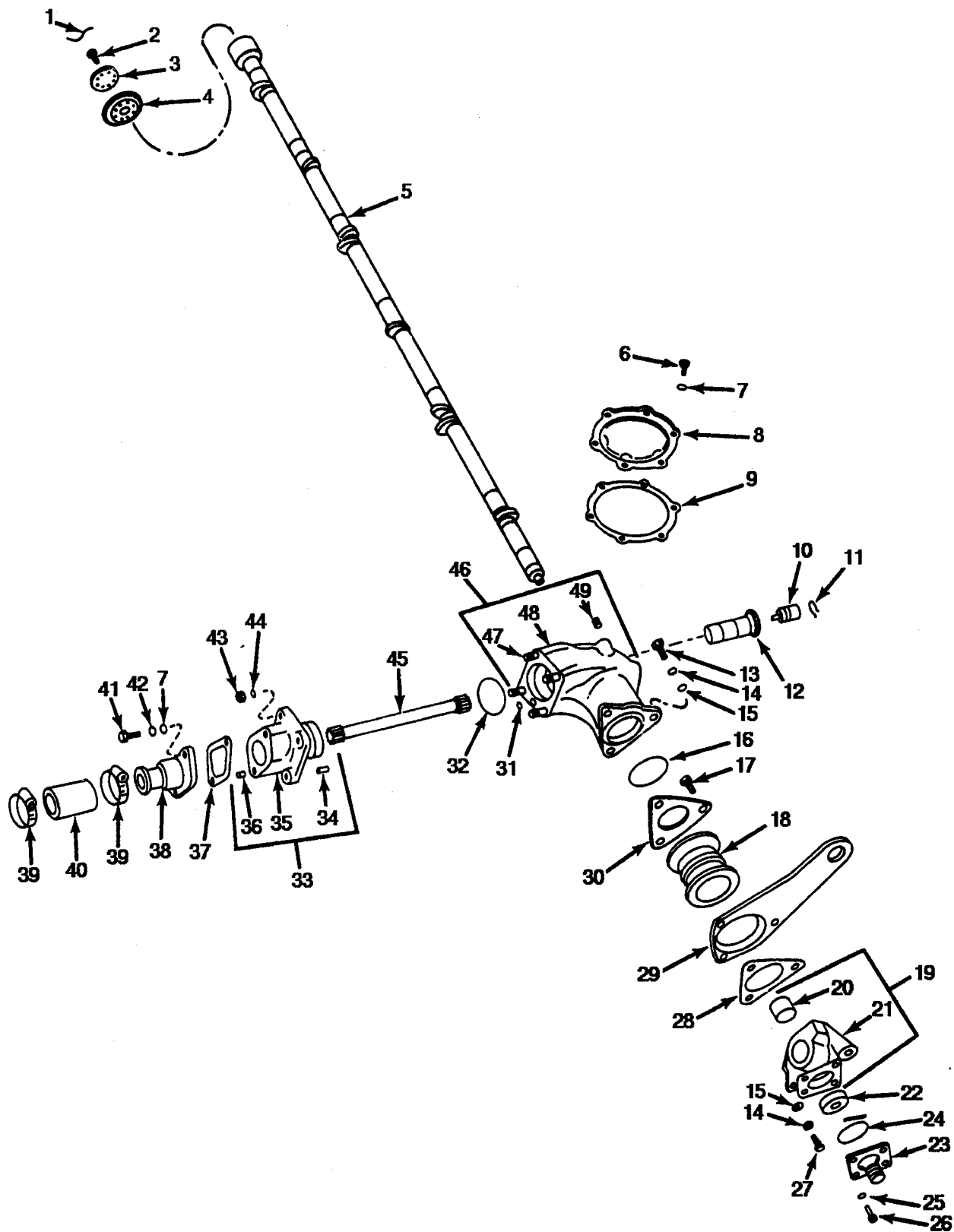

FIGURE 11. CAMSHAFT AND DRIVE GEARS (RIGHT BANK).

SECTION II		TM9-2815-220-34P			
(1)	(2)	(3)	(4)	(5)	(6)
ITEM NO	SMR CODE	CAGEC	PART NUMBER	DESCRIPTION AND USABLE ON CODES(UOC)	QTY
GROUP 0105 VALVES, CAMSHAFTS, AND TIMING SYSTEMS					
FIG. 11 CAMSHAFT AND DRIVE GEARS (RIGHT BANK)					
1	MHHZZ	96906	MS20995NC40-12	WIRE,NONELECTRICAL CAMSHAFT GEAR AND COVER (2) TACHOMETER DRIVE ADAPTER TO CAMSHAFT END COVER PLATE (2), MAKE FROM WIRE,P/N MS20995NC40	2
2	PAHZZ	88044	AN104010	BOLT,MACHINE CAMSHAFT GEAR AND COVER	8
3	PAHZZ	19207	8682817	COVER,ACCESS BEVEL GEAR RETAINER	1
4	PAHZZ	19207	8725225	GEAR, BEVEL CAMSHAFT DRIVEN PART OF KIT P/N 5702619	1
5	PAHZZ	02978	587180	CAMSHAFT,ENGINE RIGHT BANK	1
6	PAHZZ	96906	MS90727-34	SCREW, CAP, HEXAGON	6
7	PAHZZ	88044	AN960-516	WASHER,FLAT	8
8	PFHZZ	19207	8725253	COVER,ACCESS CAMSHAFT GEAR HOUSING	1
9	PAHZZ	63728	583486	GASKET CAMSHASFT GEAR HOUSING COVER PART OF KIT P/N 5704488	1
10	PFHZZ	14351	11682593	FITTING,LUBRICATION	1
11	PAHZZ	96906	MS16625-1137	RING,RETAINING CAMSHAFT DRIVE BEVEL GEARSHAFT FITTING	1
12	KFHZZ	19207	8725229	GEARSHAFT,BEVEL CAMSHAFT DRIVE PART OF KIT P/N 5702619	1
13	PAHZZ	96906	MS90727-89	SCREW,CAP,HEXAGON H	3
14	PAHZZ	96906	MS35338-47	WASHER,LOCK	4
15	PAHZZ	88044	AN960-716	WASHER,FLAT	4
16	PAHZZ	96906	MS9068-230	PACKING,PREFORMED CAMSHAFT GEAR HOUSING PART OF KIT P/N 5704488	1
17	PAHZZ	96906	MS90727-85	SCREW,CAP,HEXAGON H INTER-CYLINDER CAMSHAFT FLANGE	30
18	PAHZZ	19207	11684135	SLEEVE,INTERCYLINDE	5
19	PBHHH	19207	8682751	PLATE ASSEMBLY,CAMS (RIGHT BANK)	1
20	PAHZZ	19207	8682745	BEARING,SLEEVE CAMSHAFT END COVER BEARING PLATE	1
21	PAHZZ	19207	8682683	CAM,CONTROL CAMSHAFT END COVER BEARING	1
22	PAHZZ	21450	500241	SEAL,PLAIN ENCASED CAMSHAFT END COVER PLATE PART OF KIT P/N 5704488	1
23	PAHZZ	96906	MS39132-1	ADAPTER,SPEEDOMETER TACHOMETER DRIVE	1
24	PAHZZ	96906	MS28775-222	PACKING,PREFORMED TACHOMETER DRIVE ADAPTER PART OF KIT P/N 5704488	1
25	PAHZZ	88044	AN960-416	WASHER,FLAT TACHOMETER DRIVE ADAPTER TO CAMSHAFT END COVER PLATE	4
26	PAHZZ	96906	MS51096-306	SCREW,CAP,HEXAGON H TACHOMETER DRIVE ADAPTER TO CAMSHAFT END COVER PLATE	4
27	PAHZZ	96906	MS90727-88	SCREW,CAP,HEXAGON H CAMSHAFT END COVER SUPPORT TO CYLINDER HEAD	1

SECTION II		TM9-2815-220-34P			
(1)	(2)	(3)	(4)	(5)	(6)
ITEM	SMR		PART		
NO	CODE	CAGEC	NUMBER	DESCRIPTION AND USABLE ON CODES(UOC)	QTY
28	PAHZZ	63728	586596	GASKET CAMSHAFT END COVER PLATE PART OF KIT P/N 5704488	1
29	PFHZZ	19207	11683970	EYE,ENGINE LIFTING CYLLINDER NO.1 UOC:AJE,BHX,V47,352	1
30	PAHZZ	19207	10865283	FLANGE,CAMSHAFT,ENG INTERCYLINDER SLEEVE	9
31	PAHZZ	96906	MS28775-011	PACKING,PREFORMED CAMSHAFT DRIVE BEVEL GEARSHAFT ADAPTER OIL TRANSFER TUBE PART OF KIT P/N 5704488	1
32	PAHZZ	96906	MS28775-229	PACKING,PREFORMED CAMSHAFT DRIVE BEVEL GEARSHAFT ADAPTER PART OF KIT P/N 5704488	1
33	PFHHH	19207	8682540	ADAPTOR, CAMSHAFT D ASSEMBLY BEVEL GEARSHAFT	1
34	PFHZZ	02978	400507	SPACER,SLEEVE	1
35	XAHZZ	19207	8682541	ADAPTER CAMSHAFT DRIVE BEVEL GEARSHAFT	1
36	PAHZZ	96906	MS124737	INSERT,SCREW THERAD CAMSHAFT DRIVE GEARSHAFT COVER	2
37	PAHZZ	63728	583767	GASKET PART OF KIT P/N 5704488	1
38	PAHZZ	19207	8682816	ADAPTER,STRAIGHT,FL CAMSHAFT DRIVE SHAFT	1
39	PAHZZ	83299	0612596-00	CLAMP,HOSE CAMSHAFT DRIVE SHAFT ADAPTER HOSE TO ACCESSORY CAMSHAFT DRIVE BEVEL GEARSHAFT SUPPORT	1
40	PAHZZ	19207	10898794	HOSE,AIR DUCT CAMSHAFT DRIVE SHAFT ADAPTER TO ACCESSORY CAMSHAFT DRIVE BEVEL GEARSHAFT SUPPORT	1
41	PAHZZ	96906	MS90726-34	BOLT,MACHINE CAMSHAFT DRIVE SHAFT ADAPTER	1
42	PAHZZ	96906	MS35338-45	WASHER,LOCK CAMSHAFT DRIVESHAFT ADAPTER	2
43	PAHZZ	96906	MS21044N6	NUT,SELF-LOCKING,HE CAMSHAFT DRIVE BEVEL GEARSHAFT ADAPTER TO CAMSHAFT GEAR HOUSING	4
44	PAHZZ	19207	8679576	WASHER,FLAT	4
45	PAHZZ	02978	583294	SHAFT,SHOULDERED	1
46	PAHHH	19207	11682703	HOUSING,MECHANICAL CAMSHAFT GEAR ASSEMBLY,RIGHT BANK	1
47	PAHZZ	19207	7744813	STUD,PLAIN 0.003 OVERSIZE, CAMSHAFT DRIVE BEVEL GEARSHAFT ADAPTER	4
47	PAHZZ	28839	401819S	STUD,PLAIN 0.007 OVERSIZE, CAMSHAFT DRIVE BEVEL GEARSHAFT ADAPTER	4
48	XAHZZ	19207	11682704	HOUSING CAMSHAFT GEAR,RIGHT BANK	1
49	PAHZZ	02978	C0524411-1	INSERT,SCREW THREAD	6

END OF FIGURE

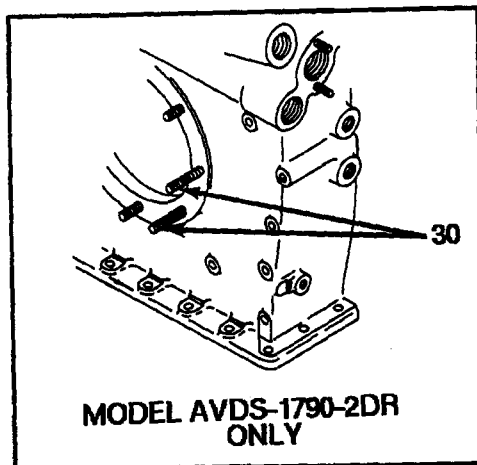
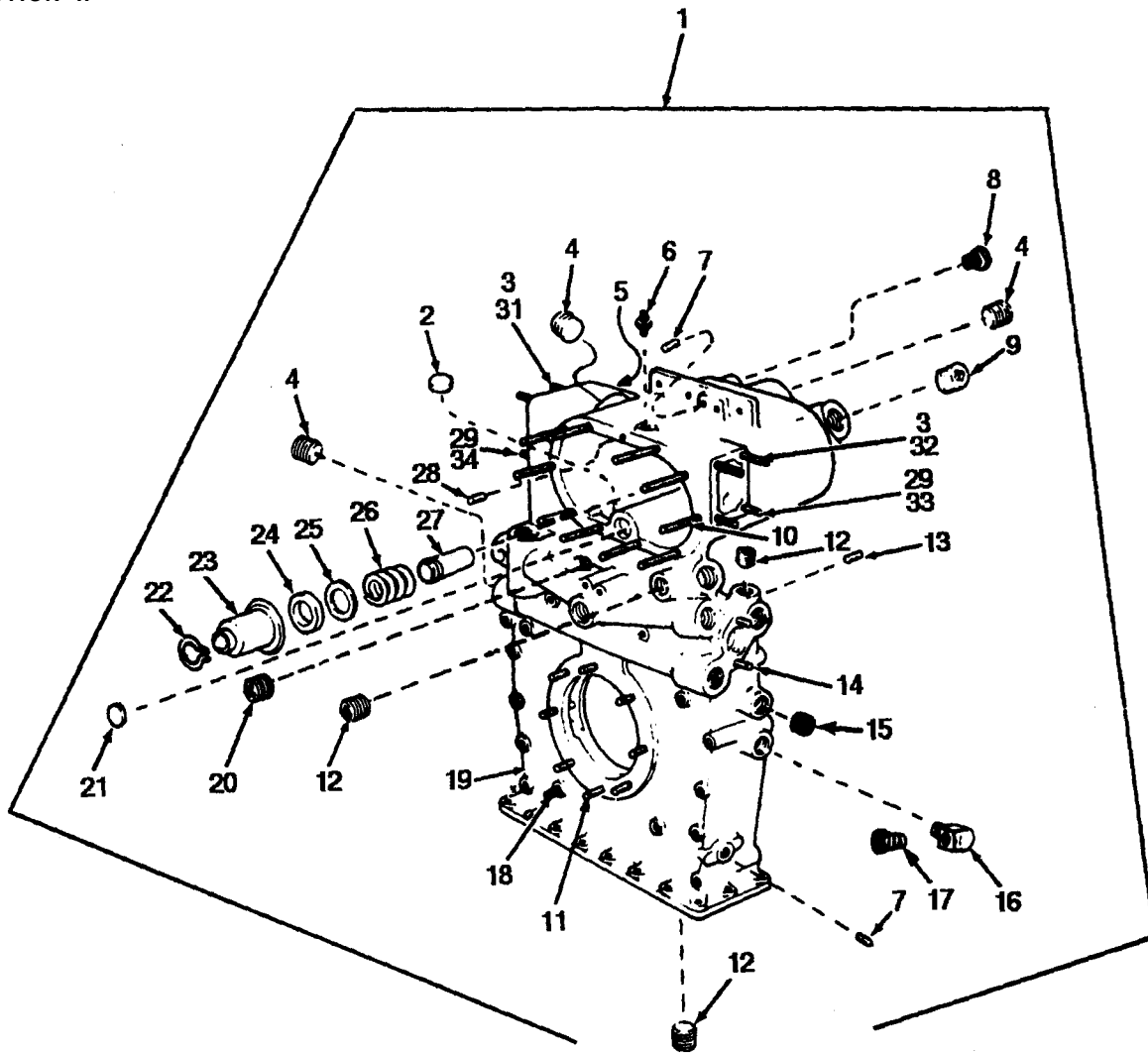

FIGURE 12. CRANKSHAFT DAMPER.

SECTION II		TM9-2815-220-34P			
(1)	(2)	(3)	(4)	(5)	(6)
ITEM NO	SMR CODE	CAGEC	PART NUMBER	DESCRIPTION AND USABLE ON CODES(UOC)	QTY
				GROUP 0106 ENGINE LUBRICATION SYSTEM	
				FIG. 12 CRANKSHAFT DAMPER	
1	PAHHH	19207	11684077-1	HOUSING,MECHANICAL UOC:C60	1
1	PBHHH	19207	11684077	HOUSING ASSEMBLY,CR UOC:AJE,BHX,V47,352	1
2	PAHZZ	19207	11668623-1	PLUG,EXPANSION FILTER HOUSING, CORE HOLE	1
3	PAHZZ	19207	7744813	STUD,PLAIN 0.003 OVERSIZE,ENGINE LIFTING EYE AND ENGINE INSTALLATION GUIDE,DAMPER END (LEFT AND RIGHT BANKS) UOC:AJE,BHX,V47,352	4
3	PAHZZ	28839	401819S	STUD,PLAIN 0.007 OVERSIZE,ENGINE LIFTING EYE AND ENGINE INSTALLATION GUIDE,DAMPER END (LEFT AND RIGHT BANKS) UOC:AJE,BHX,V47,352	4
4	PAHZZ	81348	WW-P-471ACBBDG	PLUG,PIPE OIL FILTER TRANSFER HOLE (1) COR CLEAN OUT HOLE (3) CORED HOLE (1)	5
5	PAOZZ	19207	7767804	STUD,PLAIN 0.003 OVERSIZE, CRANKCASE BREATHER TUBE	2
5	PAOZZ	19207	7767805	STUD,PLAIN 0.007 OVERSIZE, CRANKCASE BREATHER TUBE	2
6	PAOZZ	96906	MS51500A4-4S	ADAPTER,STRAIGHT,PI ENGINE OIL COOLER VENT TUBE	1
7	PAHZZ	96906	MS21209F5-15	INSERT,SCREW THREAD THROTTLE CONRTOL CROSS SHAFT BRACKET (2) ELECTRICAL BRACKET (2)	4
8	PAOZZ	81348	WW-P-471BDQBCCA	BUSHING,PIPE INJECTION PUMP ADAPTER HOSE	1
9	PAHZZ	24617	444715	PLUG,PIPE OIL PORT MACHINING HOLE	2
10	PAHZZ	19207	8666736	STUD,PLAIN 0.003 OVERSIZE,OIL FILTER COVER,FRONT	10
10	PAHZZ	19207	8666737	STUD,PLAIN 0.007 OVERSIZE,OIL FILTER COVER,FRONT	10
11	PAFZZ	19207	7744573	STUD,PLAIN 0.007 OVERSIZE UOC:C60	6
11	PAFZZ	19207	7744572	STUD,PLAIN 0.003 OVERSIZE,FUEL PUMP ADAPTER UOC:AJE,BHX,V47,352	8
11	PAFZZ	19207	7744572	STUD,PLAIN 0.003 OVERSIZE,FUEL PUMP ADAPTER UOC:C60	6
11	PAFZZ	19207	7744573	STUD,PLAIN 0.007 OVERSIZE,FUEL PUMP ADAPTER UOC:AJE,BHX,V47,352	8
12	PAFZZ	96906	MS27769C6	PLUG,PIPE	3

SECTION II			TM9-2815-220-34P		
(1)	(2)	(3)	(4)	(5)	(6)
ITEM NO	SMR CODE	CAGEC	PART NUMBER	DESCRIPTION AND USABLE ON CODES(UOC)	QTY
12	PAFZZ	96906	MS27769C6	UOC:C60 PLUG,PIPE	4
13	PAFZZ	81348	WW-P-471ACABDA	UOC:AJE,BHX,V47,352 PLUG,PIPE PRESSURE REGULATOR SENSING LINE	1
14	PAHZZ	19207	7348668	STUD,PLAIN 0.003 OVERSIZE,OIL PRESSURE REGULATOR VALVE COVER	2
14	PAHZZ	03104	401975S	STUD,PLAIN 0.007 OVERSIZE,OIL PRESSURE REGULATOR VALVE COVER	2
15	PFOZZ	19207	11684133	BUSHING,PIPE OIL THERMOSTATIC SWITCH	1
16	PAOZZ	88044	AN914-4	ELBOW,PIPE OIL PRESSURE SWITCH	1
17	PAOZZ	79470	C3109X8X6	REDUCER,PIPE OIL PRESSURE SWITCH	1
18	PAOZZ	19207	7415384	STUD,PLAIN 0.003 OVERSIZE,WATER SEPARATOR DRAIN VALVE BRACKET	1
18	PAOZZ	02978	401965S	STUD,PLAIN 0.007 OVERSIZE,WATER SEPARATOR DRAIN VALVE BRACKET	1
19	XAHZZ	19207	11684068	HOUSING OIL FILTER AND DAMPER	1
20	PAHZZ	10001	12Z329PC93	PLUG,PIPE CORE CLEAN OUT HOLE	1
21	PAHZZ	96906	MS9176-28	PLUG,EXPANSION CORE HOLE	1
22	PAOZZ	96906	MS16624-1131	RING,RETAINING OIL FILTER RETAINER TO OIL FILTER SUPPORT	2
23	PAOZZ	19207	11684053	FILTER BODY,FLUID	2
24	PAOZZ	19207	11684058	ELEMENT PART OF KIT P/N 5704488 RETAINER,PACKING OIL FILTER	2
25	PAOZZ	19207	11684034	ELEMENT PART OF KIT P/N 5704488 WASHER,FLAT OIL FILTER SPRING	2
26	PAOZZ	19207	11684066	SPRING,HELICAL,COMP OIL FILTER	2
27	PAOZZ	19207	11684060	SUPPORT,OIL FILTER	2
28	PAHZZ	96906	MS21209F6-15	INSERT,SCREW THREAD OIL FILTER FRONT COVER	1
29	PAHZZ	19207	7348812	STUD,PLAIN 0.003 OVERSIZE,ENGINE LIFTING EYE,DAMPER END (LEFT AND RIGHT BANKS)	4
29	PAHZZ	19207	7348813	UOC:AJE,BHX,V47,352 STUD,PLAIN 0.007 OVERSIZE,ENGINE LIFTING EYE,DAMPER END (LEFT AND RIGHT BANKS)	4
30	PAFZZ	19207	7992665	UOC:AJE,BHX,V47,352 STUD,PLAIN .003 OVERSIZE	2
30	PAFZZ	19207	7992666	UOC:C60 STUD,PLAIN .007 OVERSIZE	2
31	PAHZZ	19207	7744813	UOC:C60 STUD,PLAIN 0.003 OVERSIZE (LEFT BANK)	2
31	PAHZZ	28839	401819S	UOC:C60 STUD,PLAIN 0.007 OVERSIZE (LEFT BANK)	2
32	PAHZZ	19207	8666736	UOC:C60 STUD,PLAIN 0.003 OVERSIZE	2
32	PAOZZ	19207	8666737	UOC:C60 STUD,PLAIN 0.007 OVERSIZE (RIGHT BANK)	2

SECTION II				TM9-2815-220-34P		
(1)	(2)	(3)	(4)	(5)	(6)	
ITEM NO	SMR CODE	CAGEC	PART NUMBER	DESCRIPTION AND USABLE ON CODES(UOC)	QTY	
33	PAOZZ	19207	7744572	UOC:C60 STUD,PLAIN 0.003 OVERSIZE (RIGHT BANK)	2	
33	PAOZZ	19207	7744573	UOC:C60 STUD, PLAIN 0.007 OVERSIZE (RIGHT BANK)	2	
34	PAHZZ	19207	7348812	UOC:C60 STUD,PLAIN 0.003 OVERSIZE (LEFT BANK)	2	
34	PAHZZ	19207	7348813	UOC:C60 STUD,PLAIN 0.007 OVERSIZE (LEFT BANK)	2	
				UOC:C60		
END OF FIGURE						

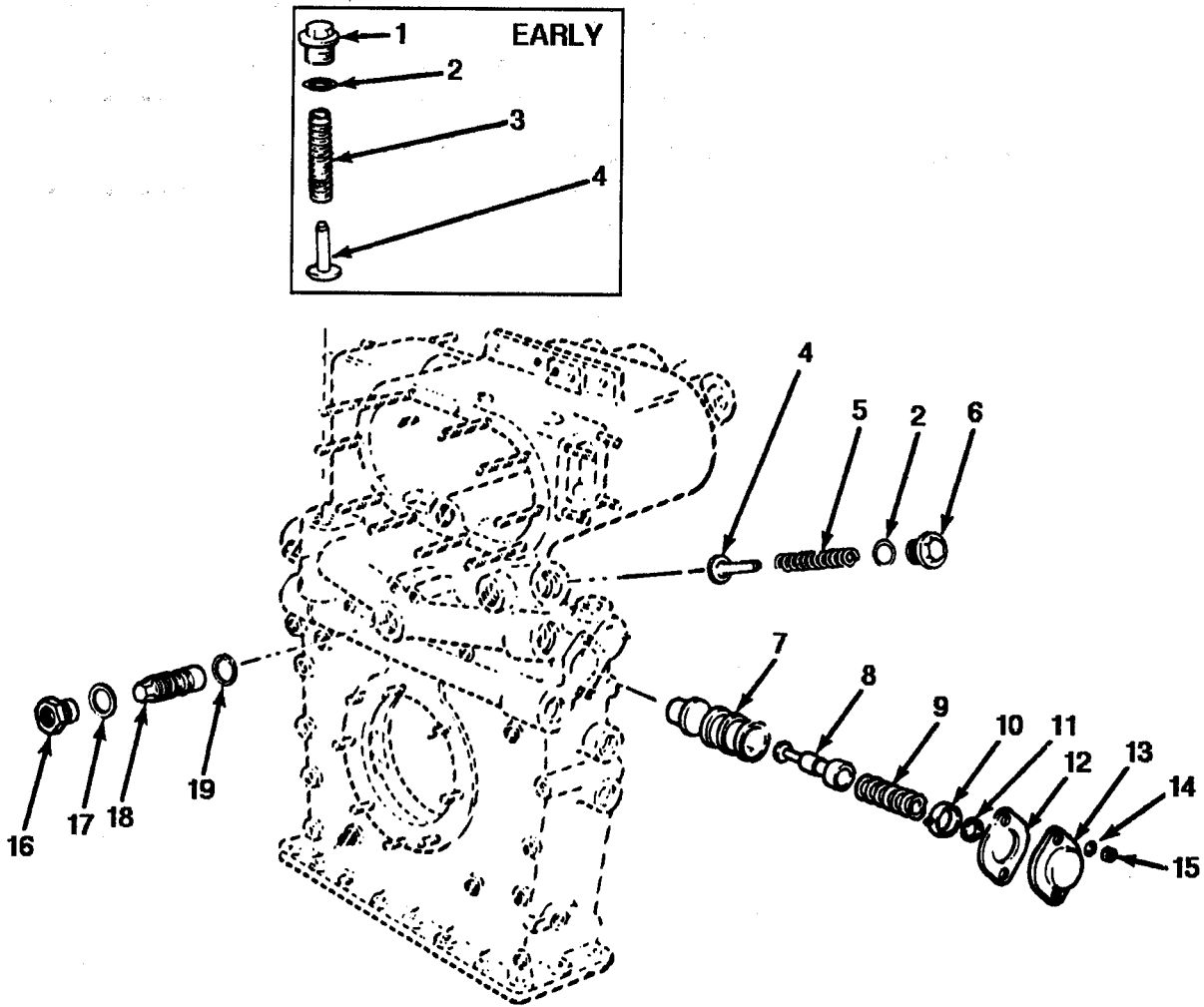

FIGURE 13. OIL FILTER HOUSING.

SECTION II		TM9-2815-220-34P			
(1)	(2)	(3)	(4)	(5)	(6)
ITEM	SMR		PART		
NO	CODE	CAGEC	NUMBER	DESCRIPTION AND USABLE ON CODES(UOC)	QTY
GROUP 0106 ENGINE LUBRICATION SYSTEM					
FIG. 13 OIL FILTER HOUSING					
1	PAOZZ	19207	12254260	PLUG,MACHINE THREA USE WITH SPRING P/N 12254261 AND THERMOSTAT P/N 8357819-1	1
2	PAOZZ	96906	MS35769-47	GASKET OIL COOLER BYPASS PLUNGER PART OF KIT P/N 5704488	2
3	PAOZZ	19207	12254261	SPRING,HELICAL USE WITH PLUG P/N 12254260 AND THERMOSTAT P/N 8357819-1	1
4	PAFZZ	02978	8725222	PLUNGER,RELIEF VALV OIL COOLER BY-PASS (1) OIL FILTER BY-PASS (1)	2
5	PAFZZ	19207	8682815	SPRING,HELICAL,COMP OIL FILTER BYPASS PLUNGER	1
6	PFFZZ	19207	8725218	PLUG,MACHINE THREAD OIL FILTER BYPASS PLUNGER	1
7	PAFZZ	19207	11684033	SLEEVE,OIL PRESSURE	1
8	PAFFF	19207	8725276	PLUNGER,REGULATOR OIL PRESSURE	1
9	PAFZZ	19207	8725240	SPRING,HELICAL,COMP OIL PRESSURE REGULATOR VALVE	1
10	PAFZZ	19207	8725224	STOP,OIL VALVE,ENGI OIL PRESSURE REGULATOR VALVE PLUNGER	1
11	PAFZZ	19207	7372030	WASHER,FLAT OIL PRESSURE REGULATOR VALVE PLUNGER SPRING	1
12	PAFZZ	19207	8725239	GASKET OIL PRESSURE REGULATOR VALVE PLUNGER COVER PART OF KIT P/N 5704488	1
13	PFFZZ	19207	8725211	COVER,ACCESS OIL PRESSURE REGULATOR VALVE PLUNGER	1
14	PAFZZ	88044	AN960-516	WASHER,FLAT OIL PRESSURE REGULATOR VALVE PLUNGER COVER	2
15	PAFZZ	96906	MS21044N5	NUT,SELF-LOCKING,HE OIL PRESSURE REGULATOR VALVE PLUNGER COVER	2
16	PAHZZ	19207	11683926	ADAPTER,STRAIGHT,TU DAMPER HOUSING OIL DRAIN VALVE	1
17	PAHZZ	96906	MS35769-35	GASKET DAMPER HOUSING OIL DRAIN VALVE ADAPTER PART OF KIT P/N 5704488	1
18	PAHZZ	19207	11683925	VALVE,PLUG	1
19	PAHZZ	81349	M83248/1-118	PACKING,PREFORMED DAMPER HOUSING OIL DRAIN VALVE PART OF KIT P/N 5704488	1

END OF FIGURE

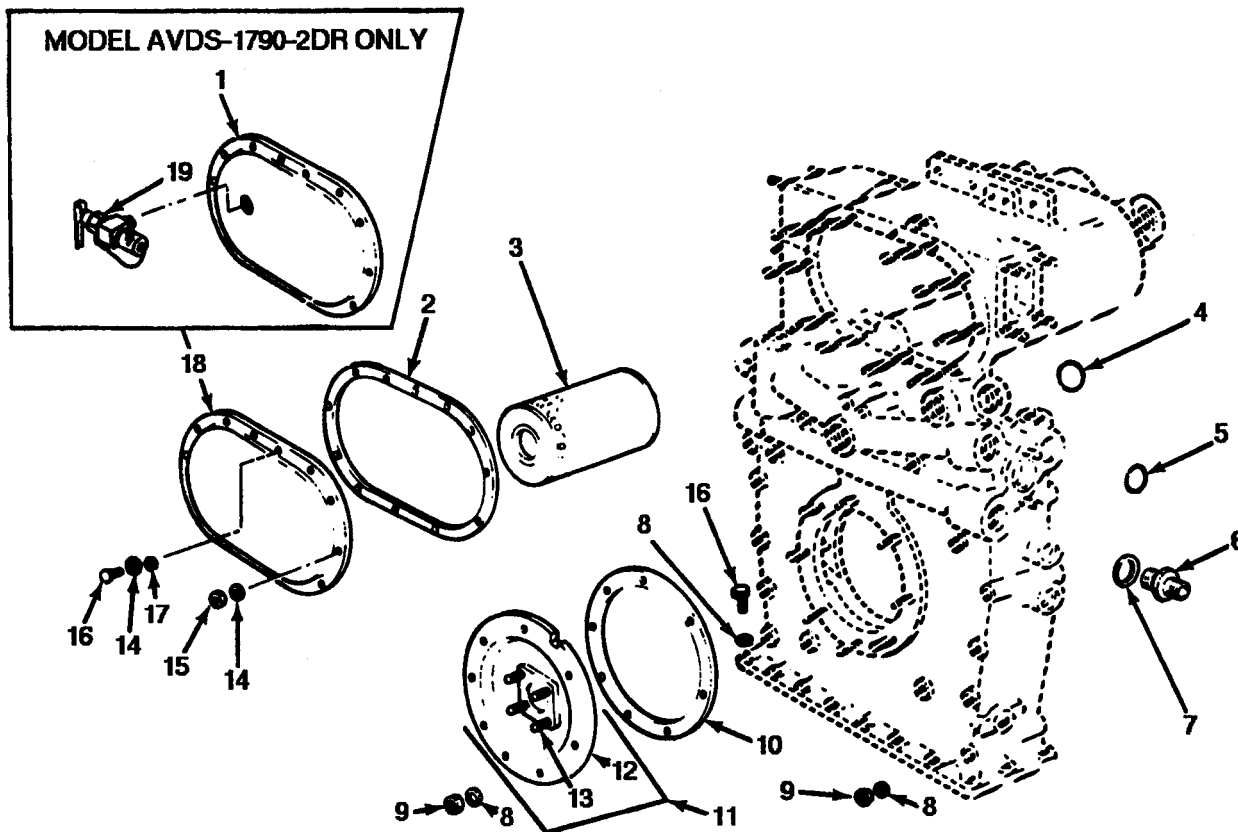

FIGURE 14. FLUID FILTER HOUSING.

SECTION II		TM9-2815-220-34P			
(1)	(2)	(3)	(4)	(5)	(6)
ITEM	SMR		PART		
NO	CODE	CAGEC	NUMBER	DESCRIPTION AND USABLE ON CODES(UOC)	QTY
GROUP 0106 ENGINE LUBRICATION SYSTEM					
FIG. 14 FLUID FILTER HOUSING					
1	PAOZZ	19207	11684043-1	COVER,FLUID FILTER UOC:C60	1
2	PAOZZ	19207	11684047	GASKET OIL FILTER COVER PART OF KIT P/N 5704486	1
3	PAOZZ	19207	11668619	FILTER ELEMENT,FLUID OIL FILTER PART OF KIT P/N 5704486	2
4	PAHZZ	81349	M83248/1-120	PACKING,PREFORMED CRANKCASE OIL TRANSFER TUBE PART OF KIT P/N 5704488	2
5	PAHZZ	81349	M83248/1-212	PACKING,PREFORMED CRANKCASE OIL TRANSFER TUBE PART OF KIT P/N 5704488	3
6	PAOZZ	50036	7324900	ADAPTER,STRAIGHT,TU OIL COOLER HOSE TO CRANKSHAFT DAMPER AND OIL FILTER HOUSING	4
7	PAOZZ	19207	7403580-1	GASKET OIL COOLER HOSE ADAPTER TO CRANKSHAFT DAMPER AND OIL FILTER HOUSING PART OF KIT P/N 5704488	4
8	PAHZZ	19207	8679576	WASHER,FLAT	25
9	PAHZZ	96906	MS21044N6	NUT,SELF-LOCKING,HE	14
10	PAHZZ	19207	8725277	GASKET FUEL PUMP ADAPTER PART OF KIT P/N 5704488 UOC:AJE,BHX,V47,352	1
11	PFHZZ	19207	10882611	ADAPTER ASSEMBLY,FU UOC:AJE,BHX,V47,352	1
12	XAHZZ	19207	10882609	ADAPTER FUEL PUMP UOC:AJE,BHX,V47,352	1
13	PAHZZ	19207	7348668	STUD,PLAIN 0.003 OVERSIZE,FUEL PUMP ADAPTER TO FUEL PUMP UOC:AJE,BHX,V47,352	4
13	PAHZZ	03104	401975S	STUD,PLAIN 0.007 OVERSIZE,FUEL PUMP ADAPTER TO FUEL PUMP UOC:AJE,BHX,V47,352	4
14	PAOZZ	96906	MS9320-12	WASHER,FLAT	11
15	PAOZZ	96906	MS21045-6	NUT,SELF-LOCKING,HE	10
16	PAOZZ	96906	MS90727-63	SCREW,CAP,HEXAGON H	13
17	PAOZZ	80205	NAS1523-6Y	PACKING WITH RETAIN AIR BLEED HOLE SCREW PART OF KIT P/N 5704486	1
18	PAOZZ	19207	11684043	COVER,FLUID FILTER UOC:AJE,BHX,V47,352	1
19	PAOZZ	19207	11669424	COCK,DRAIN UOC:C60	1

END OF FIGURE

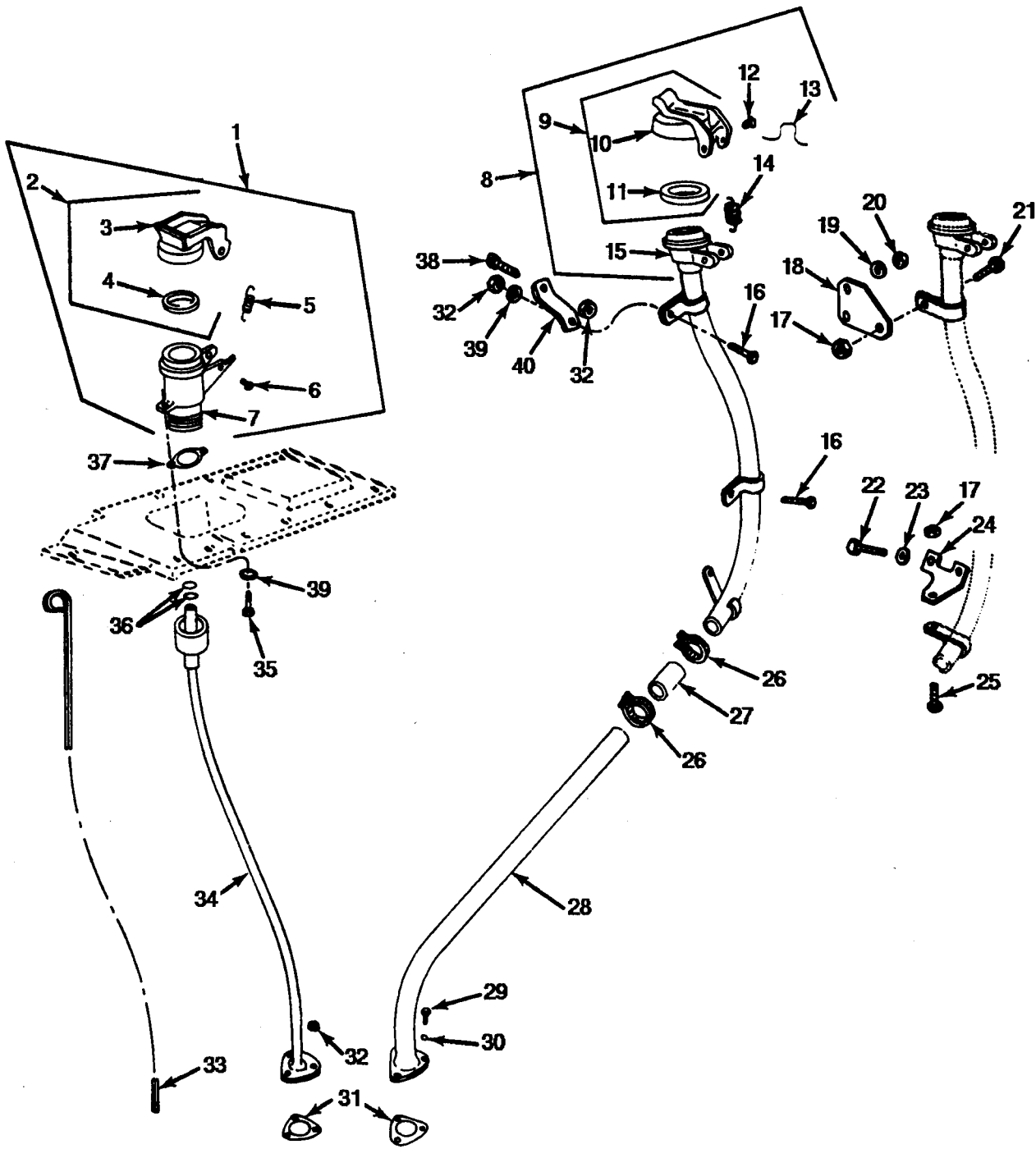

FIGURE 15. OIL GAGE ROD TUBE AND OIL FILLER TUBE.

SECTION II		TM9-2815-220-34P			
(1)	(2)	(3)	(4)	(5)	(6)
ITEM	SMR		PART		
NO	CODE	CAGEC	NUMBER	DESCRIPTION AND USABLE ON CODES(UOC)	QTY
				GROUP 0106 ENGINE LUBRICATION SYSTEM	
				FIG.15 OIL GAGE ROD TUBE AND OIL FILLER TUBE	
1	PFOZZ	19207	10935623	CAP,FILLER OPENING ASSEMBLY,OIL GAGE ROD TUBE	1
2	PFOZZ	19207	8761109	CAP,FILLER OPENING OIL GAGE ROD TUBE,WITH PACKING	1
3	XAOZZ	19207	8717157	CAP OIL GAGE ROD TUBE	1
4	PAOZZ	63728	550556	PACKING,PREFORMED OIL GAGE ROD TUBE CAP	1
5	PFOZZ	19207	10935614	SPRING,HELICAL,EXTE OIL GAGE ROD TUBE CAP	1
6	PAOZZ	02978	550559	SCREW,EXTERNALLY RE OIL GAGE ROD CAP ASSEMBLY TO GAGE ROD TUBE	2
7	XAOZZ	19207	10935619	NECK OIL GAGE ROD TUBE	1
8	PFOOO	19207	11682616	FILLER NECK UOC:C60	1
8	PFOOO	19207	12314593	FILLER NECK UOC:AJE,BHX,V47,352	1
9	PFOZZ	19207	8761109	CAP,FILLER OPENING WITH PACKING UOC:AJE,BHX,V47,352	1
10	XAOZZ	19207	8717157	CAP OIL FILLER TUBE UOC:AJE,BHX,V47,352	1
11	PAOZZ	63728	550556	PACKING,PREFORMED OIL FILLER TUBE CAP PART OF KIT P/N 5704488 UOC:AJE,BHX,V47,352	1
12	PAOZZ	02978	550559	SCREW,EXTERNALLY RE OIL FILLER CAP ASSEMBLY TO OIL FILLER TUBE UOC:AJE,BHX,V47,352	2
13	PAOZZ	19207	12314659	HANDLE,BAIL OIL FILLER CAP UOC:AJE,BHX,V47,352	1
14	PFOZZ	19207	10935614	SPRING,HELICAL,EXTE OIL FILLER TUBE CAP UOC:AJE,BHX,V47,352	1
15	XAOZZ	19207	11682647	TUBE ASSEMBLY UOC:C60	1
15	XAOZZ	19207	12314592	TUBE ASSEMBLY UOC:AJE,BHX,V47,352	1
16	PAOZZ	96906	MS90727-32	BOLT,MACHINE UPPER FILLER TUBE CLAMP TO TURBOSUPERCHARGER BASE (1) BRACKET TO UPPER OIL FILLER TUBE CLAMP (1) UOC:AJE,BHX,V47,352	2
17	PAOZZ	96906	MS21044N6	NUT,SELF-LOCKING,HE UOC:C60	2
18	PAOZZ	19207	11682609	BRACKET,MOUNTING UOC:C60	1
	PAOZZ	19207	7744570	WASHER,FLAT UOC:C60	2

SECTION II		TM9-2815-220-34P			
(1)	(2)	(3)	(4)	(5)	(6)
ITEM NO	SMR CODE	CAGEC	PART NUMBER	DESCRIPTION AND USABLE ON CODES(UOC)	QTY
20	PAOZZ	15653	SPL51712-6	NUT,SELF-LOCKING,HE UOC:C60	2
21	PAOZZ	96906	MS90727-60	SCREW,CAP,HEXAGON H UOC:C60	1
22	PAOZZ	96906	MS90727-62	SCREW,CAP,HEXAGON H UOC:C60	2
23	PAOZZ	12603	23E06	WASHER,LOCK UOC:C60	2
24	PAOZZ	19207	11682610	BRACKET,ANGLE UOC:C60	1
25	PAOZZ	96906	MS90727-59	SCREW,CAP,HEXAGON H UOC:C60	1
26	PAOZZ	96906	MS35842-13	CLAMP,HOSE UPPER OIL FILLER TUBE TO LOWER OIL FILLER TUBE HOSE	2
27	MOOZZ	19207	8357967-4	HOSE,NONMETALLIC UPPER OIL FILLER TUBE TO LOWER OIL FILLER TUBE,MAKE FROM HOSE,P/N 1631082	1
28	PFOZZ	19207	11641927	TUBE ASSEMBLY,METAL OIL FILLER LOWER	1
29	PAOZZ	96906	MS90727-34	SCREW,CAP,HEXAGON H OIL FILLER TUBE TO OIL PAN	3
30	PAOZZ	25184	110 5-16	PACKING WITH RETAIN OIL FILLE TUBE FLANGE PART OF KIT P/N 5704488	3
31	PAOZZ	63728	585094	GASKET OIL FILLER TUBE (1) OIL GAGE ROD TUBE (1) PART OF KIT P/N 5704488	2
32	PAOZZ	96906	MS21044N5	NUT,SELF-LOCKING,HE OIL GAGE ROD TUBE TO OIL PAN	5
33	PFOZZ	19207	12275750	GAGE ROD,LIQUID LEV UOC:C60	1
33	PAOZZ	19207	11684006	GAGE ROD,LIQUID LEV UOC:AJE,BHX,V47,352	1
34	PAOZZ	19207	11684226	TUBE ASSEMBLY,METAL UOC:C60	1
34	PFOZZ	19207	11684018	FILLER NECK UOC:AJE,BHX,V47,352	1
35	PAOZZ	96906	MS90726-31	BOLT,MACHINE OIL GAS ROD CAP TO COVER	2
36	PAOZZ	81349	M83248/1-327	PACKING,PREFORMED OIL GAGE ROD TUBE PART OF KIT P/N 5704488	1
37	PAOZZ	19207	10935621	GASKET OIL GAGE ROD NECK TO UPPER ENGINE COVER PART OF KIT P/N 5704488	1
38	PAOZZ	88044	AN5H4A	BOLT,MACHINE TURBSUPERCHARGER SHROUD AND FILLER TUBE BRACKET(LEFT BANK) UOC:AJE,BHX,V47,352	1
39	PAOZZ	96906	MS35338-45	WASHER,LOCK BRACKET TO UPPER OIL FILLER TUBE CLAMP	2
40	PBOZZ	19207	12314591	BRACKET,DOUBLE ANGL UOC:AJE,BHX,V47,352	1

END OF FIGURE

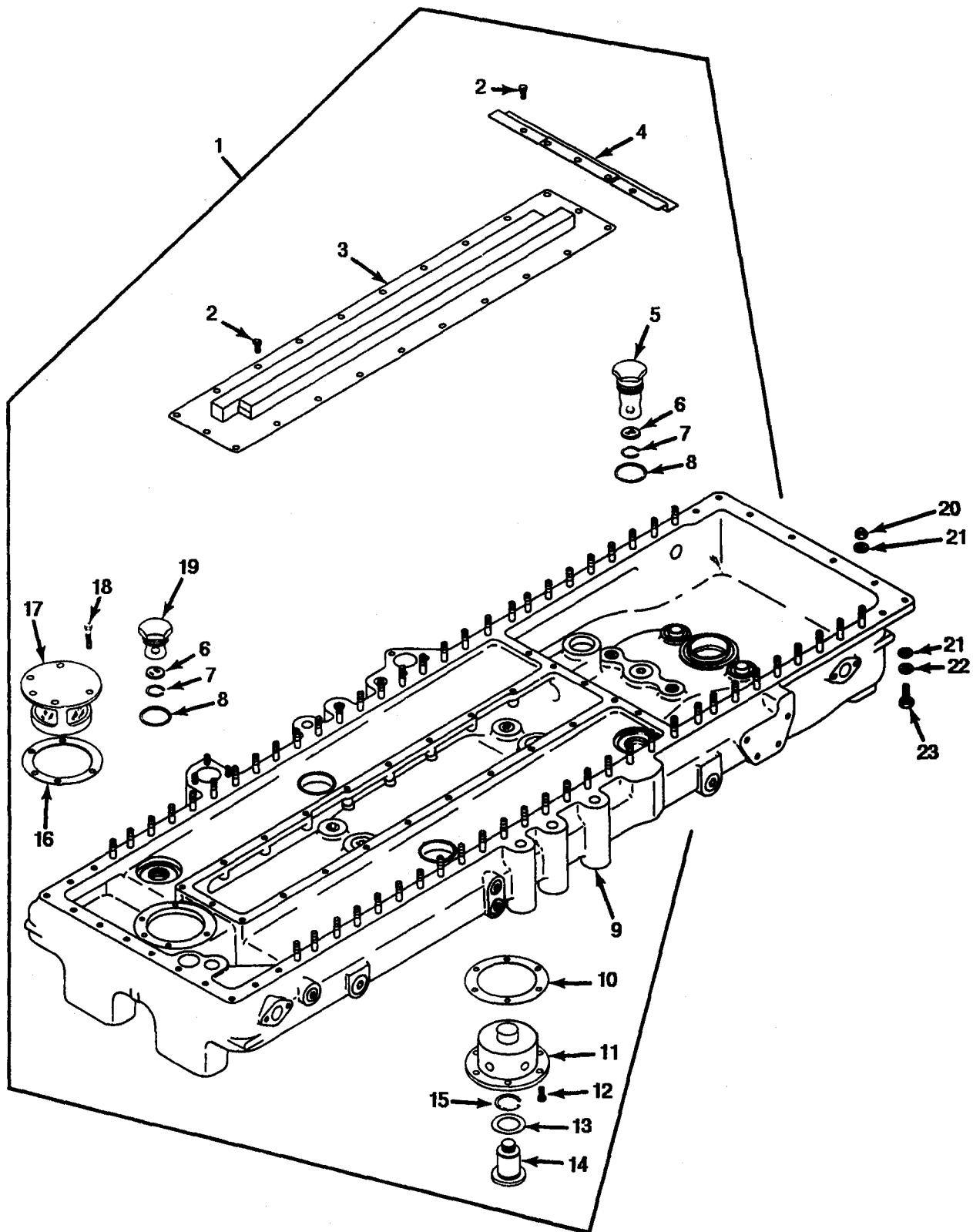

FIGURE 16. OIL PAN, COVER, AND ASSOCIATED PARTS.

SECTION II		TM9-2815-220-34P			
(1)	(2)	(3)	(4)	(5)	(6)
ITEM NO	SMR CODE	CAGEC	PART NUMBER	DESCRIPTION AND USABLE ON CODES(UOC)	QTY
GROUP 0106 ENGINE LUBRICATION SYSTEM					
FIG. 16 OIL PAN, COVER, AND ASSOCIATED PARTS					
1	PAHHH	19207	11683998	OIL PAN WITH COVER	1
2	PAHZZ	96906	MS90727-58	SCREW,CAP,HEXAGON H OIL PAN	24
3	XAHZZ	19207	11683950	BAFFLE SEAL BRACKET (2) OIL PAN	
4	PAHZZ	19207	11684002	RESERVE COMPARTMENT COVER (22)	
5	PAHZZ	19207	11684007	COVER OIL PAN RESERVE COMPARTMENT	1
6	PAHZZ	19207	11684035	BRACKET,DOUBLE ANGL OIL PAN	1
7	PAHZZ	96906	MS16627-1112	BAFFLE SEAL	
8	PAHZZ	88044	AN901-20C	ADAPTER,INTAKE SCRE OIL PUMP	1
9	XAHHH	19207	11683996	INTAKE,FLYWHEEL END	
10	KFHZZ	19207	11684054	SCREEN,OIL PAN RESE OIL PUMP	2
11	XAHZZ	19207	11684061	INTAKE	
12	XAHZZ	96906	MS24668-28	RING,RETAINING OIL PAN RESERVE	2
13	PAOZZ	19207	11684095	INTAKE SCREEN	
14	PAOZZ	19207	11684091	GASKET OIL PUMPINLET SCREEN	2
15	PAOZZ	96906	MS16626-1143	RETAINER PART OF KIT P/N 5704488	
16	PAHZZ	19207	11684040	OIL PAN ASSEMBLY REFER TO FIGURE	1
17	PAHZZ	19207	11684062	17,ITEM 1	
18	PAHZZ	96906	MS51096-359	GASKET OIL PAN DRAIN PLUG ADAPTER	1
19	PAHZZ	19207	11683999	PART OF KIT P/N 5704488	
20	PAHZZ	96906	MS35338-46	ADAPTER OIL PAN DRAIN PLUG	1
21	PAHZZ	19207	8679576	SCREW OIL PAN DRAIN PLUG ADAPTER	6
22	PAHZZ	96906	MS20073-06-11	GASKET OIL PAN DRAIN PLUG PART OF	1
23	PAHZZ	96906	MS20073-06-11	KIT P/N 5704488	
				PLUG,MACHINE THREAD OIL PAN DRAIN	1
				RING,RETAINING OIL PAN DRAIN PLUG	1
				GASKET OIL PAN SCAVENGE INLET	1
				SCREEN PART OF KIT P/N 5704488	
				SCREEN OIL PAN SCAV	1
				SCREW,CAP,HEXAGON H OIL PAN	5
				SCAVENGE INLET SCREEN	
				ADAPTER,INTAKE SCRE OIL PUMP	1
				INTAKE,DAMPER END	
				NUT,SELF-LOCKING,HE CRANKCASE TO	56
				OIL PAN STUDS	
				WASHER,FLAT OIL PAN TO CRANKCASE	64
				(8) CRANKCASE TO IOL PAN STUDS (56)	
				WASHER,LOCK OIL PAN TO CRANKCASE	8
				BOLT,MACHINE OIL PAN TO CRANKCASE	8

END OF FIGURE

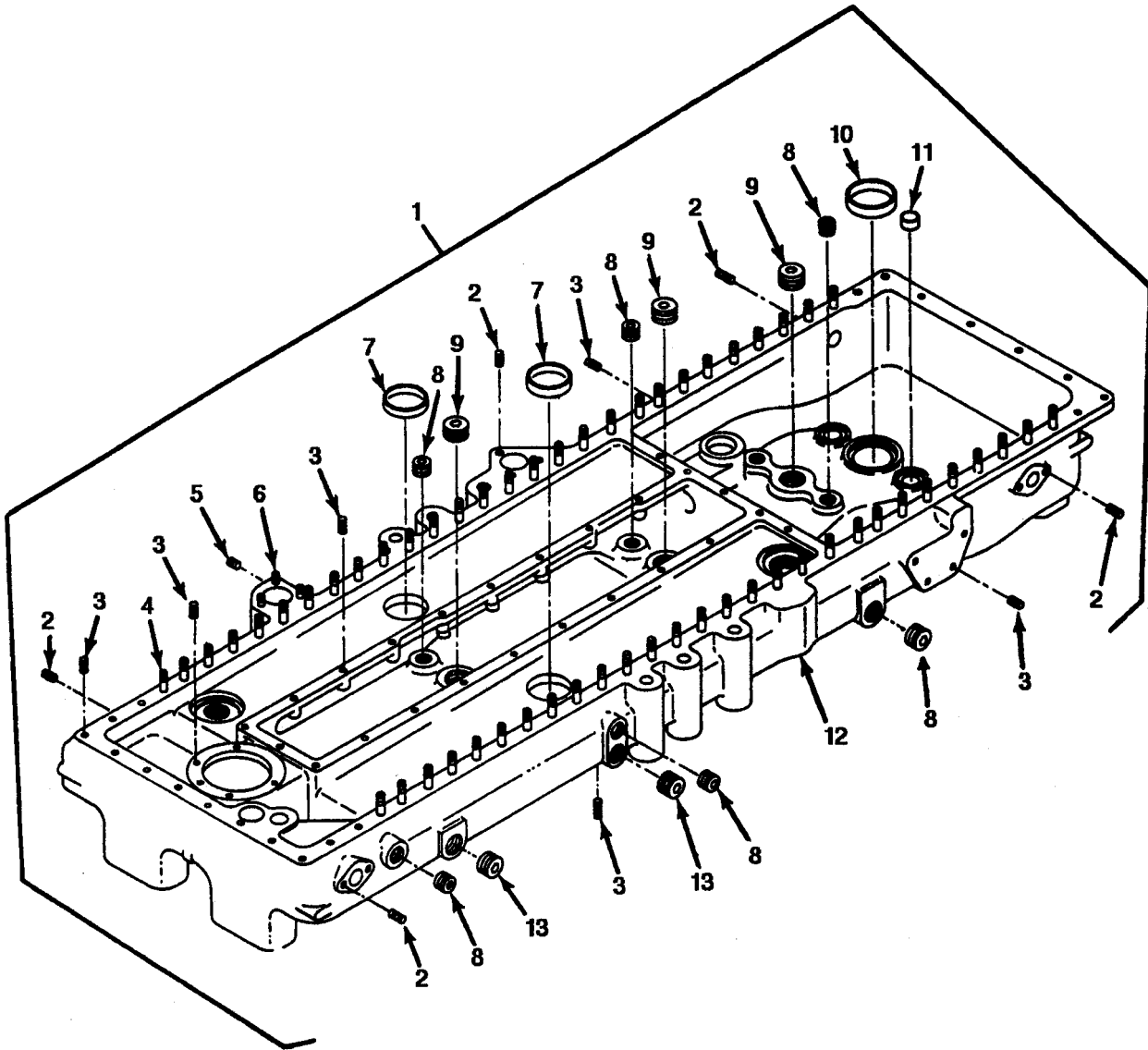

FIGURE 17. OIL PAN AND ASSOCIATED PARTS.

SECTION II		TM9-2815-220-34P			
(1)	(2)	(3)	(4)	(5)	(6)
ITEM	SMR		PART		
NO	CODE	CAGEC	NUMBER	DESCRIPTION AND USABLE ON CODES(UOC)	QTY
GROUP 0106 ENGINE LUBRICATION SYSTEM					
FIG. 17 OIL PAN AND ASSOCIATED PARTS					
1	XAHZZ	19207	11683996	OIL PAN ASSEMBLY COMPONENT OF 11683998,FIGURE 16,ITEM 1	1
2	PAHZZ	96906	MS21209F5-20	INSERT,SCREW THREAD OIL PAN DRAIN TUBE OPENING (8) OIL FILLER TUBE FLANGE (3)	11
3	PAHZZ	02978	C0524411-1	INSERT,SCREW THREAD OIL PAN TO DAMPER HOUSING (12) SCAVENGE PUMP INTAKE SCREEN (5) STARTER SUPPORT (4) GENERATOR SUPPORT (4) OIL PAN DRAIN PLUG ADAPTER (6) OIL PAN COVER (24)	55
4	PAHZZ	19207	8666736	STUD,PLAIN 0.003 OVERSIZE,OIL PAN TO CRANKCASE	56
4	PAHZZ	19207	8666737	STUD,PLAIN 0.007 OVERSIZE,OIL PAN TO CRANKCASE	56
5	PAHZZ	28839	401752	PLUG,PIPE OIL GAUGE ROD VENT TUBE	1
6	PAHZZ	28839	401895J	STUD,PLAIN 0.003 OVERSIZE,OIL GAGE ROD TUBE	3
6	PAHZZ	19207	7348596	STUD,PLAIN 0.007 OVERSIZE,OIL GAGE ROD TUBE	3
7	PFHZZ	19207	11668623-3	PLUG,EXPANSION OIL PAN CORE HOLE	2
8	PAHZZ	10001	12Z329PC93	PLUG,PIPE OIL PAN CORE HOLE	6
9	PAHZZ	81348	WW-P-471ACBBDG	PLUG,PIPE OIL PAN	3
10	XAHZZ	19207	11684073-6	TUBE,OIL TRANSFER OIL PUMP TO OIL PAN SEAL (RESERVE)	1
11	XAHZZ	19207	11684073-3	TUBE,OIL TRANSFER OIL PUMP TO OIL PAN SEAL (SCAVENGE)	2
12	XAHZZ	19207	11683995	OIL PAN	1
13	PAHZZ	24617	444715	PLUG,PIPE OIL PAN CORE SUPPORT	2

END OF FIGURE

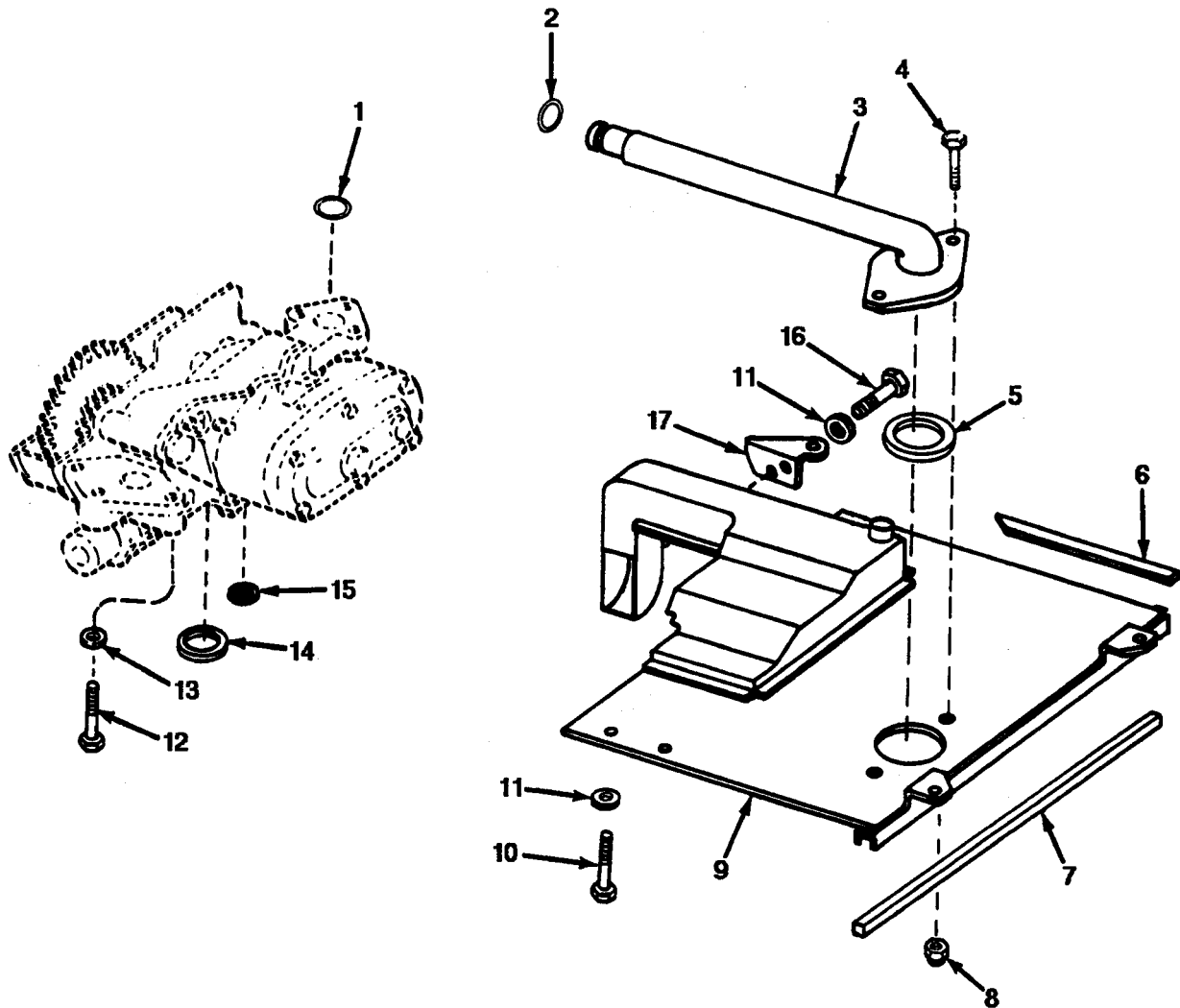

FIGURE 18. OIL PRESSURE COMPARTMENT BAFFLE,
OIL PUMP AND LEVELING TUBE.

SECTION II		TM9-2815-220-34P			
(1)	(2)	(3)	(4)	(5)	(6)
ITEM NO	SMR CODE	CAGEC	PART NUMBER	DESCRIPTION AND USABLE ON CODES(UOC)	QTY
GROUP 0106 ENGINE LUBRICATION SYSTEM					
FIG. 18 OIL PRESSURE COMARTMENT BAFFLE, OIL PUMP AND LEVELING TUBE					
1	PAHZZ	81349	M83248/1-123	PACKING,PREFORMED OIL PUMP TRANSFER TUBE TO CRAMKCASE PART OF KIT P/N 5704488	2
2	PAHZZ	81349	M83248/1-017	PACKING,PREFORMED OIL PUMP TO OIL PUMP LEVELING TUBE ASSEMBLY PART OF KIT P/N 5704488	1
3	PFHZZ	19207	11683975	TUBE ASSEMBLY,METAL OIL PUMP LEVELING	1
4	PAHZZ	96906	MS90726-60	SCREW,CAP,HEXAGON H LEVELING TUBE TO OIL PAN PRESSURE COMPARTMENT BAFFLE	2
5	PAHZZ	19207	11684075	GASKET OIL PUMP LEVELING TUBE TO BAFFLE PART OF KIT P/N 5704488	1
6	MHHZZ	19207	11684037	RUBBER STRIP OIL PAN PRESSURE COMPARTMENT BAFFLE,BAFFLE TO CRANKCASE,MAKE FROM RUBBER SHEET,P/N 11678085-2	2
7	MHHZZ	19207	11684038	RUBBER STRIP OIL PAN PRESSURE COMPARTMENT BAFFLE,BAFFLE TO COVER, MAKE FROM RUBBER SHEET,P/N 11678085-1	1
8	PAHZZ	96906	MS21045-6	NUT,SELF-LOCKING,HE LEVELING TUBE TO OIL PAN PRESSURE COMPARTMENT BAFFLE	2
9	PAHZZ	19207	11684036	DEFLECTOR,DIRT AND	1
10	PAHZZ	96906	MS90727-32	BOLT,MACHINE BAFFLE TO CRANKCASE	6
11	PAHZZ	96906	MS35338-45	WASHER,LOCK BAFFLE TO CRANKCASE (6) PRESSURE COMARTMENT BAFFLE BRACKET TO BAFFLE (2)	8
12	PAHZZ	96906	MS51096-364	SCREW,CAP,HEXAGON H OIL PUMP ASSEMBLY TO CRANKCASE	5
13	PAHZZ	19207	8679576	WASHER,FLAT OIL PUMP ASSEMBLY TO CRANKCASE	5
14	PAHZZ	19207	11684039-4	GASKET OIL PUMP TO OIL PAN (SCAVENGE) PART OF KIT P/N 5704488	1
15	PAHZZ	19207	11684039-2	GASKET OIL PUMP TO OIL PAN (RESERVE) PART OF KIT P/N 5704488	2
16	PAHZZ	96906	MS90726-31	BOLT,MACHINE PRRESURE COMPARTMENT BAFFLE BRACKET TO BAFFLE	2
17	PAHZZ	19207	11684052	BRACKET,MOUNTING BAFFLE PRESSURE COMPARTMENT	1

END OF FIGURE

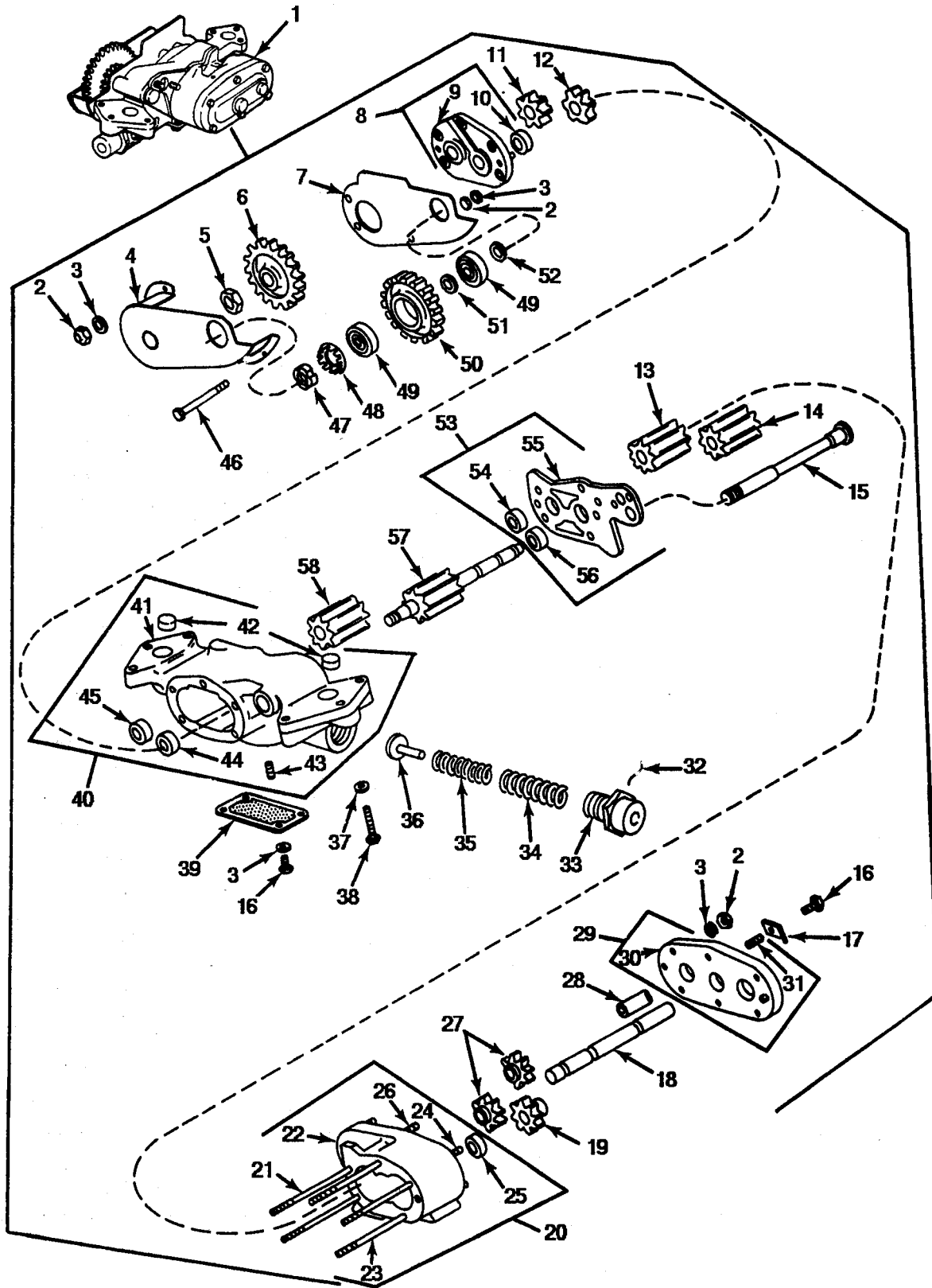

FIGURE 19. OIL PUMP ASSEMBLY.

SECTION II		TM9-2815-220-34P			
(1)	(2)	(3)	(4)	(5)	(6)
ITEM	SMR		PART		
NO	CODE	CAGEC	NUMBER	DESCRIPTION AND USABLE ON CODES(UOC)	QTY
GROUP 0106 ENGINE LUBRICATION SYSTEM					
FIG. 19 OIL PUMP ASSEMBLY					
1	PAHHD	19207	11683982	OIL PUMP ASSEMBLY,E ENGINE LUBRICATING	1
2	PAHZZ	96906	MS21044N5	NUT,SELF-LOCKING,HE OIL PUMP GEAR COVER TO OIL PUMP GEAR PLATE (3) PRESSURE OIL PUMP HOUSING AND COVER (5) SCAVENGE OIL PUMP HOUSING COVER (6)	14
3	PAHZZ	96906	MS9320-11	WASHER,FLAT OIL PUMP GEAR COVER TO OIL PUMP GEAR PLATE (3) PRESSURE OIL PUMP HOUSING AND COVER (3) SCAVENGE OIL PUMP HOUSING COVER (6) OIL PUMP INTAKE SCREEN (4)	16
4	PFHZZ	19207	11684013	COVER,ACCESS OIL PUMP GEAR	1
5	PAHZZ	19207	11668622	NUT,SELF-LOCKING,HE OIL PUMP IMPELLER DRIVE SHAFT	1
6	PAHZZ	19207	10898962	GEAR,SPUR OIL PUMP IMPELLER DRIVE	1
7	XAHZZ	19207	11683963	PLATE OIL PUMP GEAR COVER	1
8	XAHDD	19207	11683969	COVER ASSEMBLY PRESSURE OIL PUMP HOUSING	1
9	XADZZ	19207	11683961	COVR PRESSURE OIL PUMP HOUSING	1
10	KDDZZ	19207	11684105-4	BEARING,SLEEVE PRESSURE OIL PUMP COVER PART OF KIT P/N 5704485	1
11	XAHZZ	19207	11684044	IMPELLER LEVEL OIL PUMP DRIVEN	1
12	XAHZZ	19207	11684045	IMPELLER SCAVENGE OIL PUMP DRIVEN	1
13	XAHZZ	19207	11683955	IMPELLER SCAVENGE OIL PUMP DRIVEN	1
14	XAHZZ	19207	11683956	IMPELLER SCAVENGE OIL PUMP DRIVE	1
15	XAHZZ	19207	11683944	SHAFT OIL PUMP DRIVE GEAR	1
16	PAHZZ	96906	MS90726-31	BOLT,MACHINE FLAT WASHER OIL PUMP IMPELLER DRIVEN SHAFT (1) OIL PUMP INTAKE SCREEN (4)	5
17	PAHZZ	19207	11684042	WASHER,FLAT OIL PUMP IMPELLER DRIVEN SHAFT	1
18	PFHZZ	19207	11683945	SHAFT,SHOULDERED OIL PUMP DRIVEN IMPELLER	1
19	XAHZZ	19207	11683958	IMPELLER MAKE-UP OIL PUMP DRIVE	1
20	XAHDD	19207	11683997	HOUSING ASSEMBLY SCAVENGE OIL PUMP	1
21	PAHZZ	19207	8365383-6	STUD,PLAIN 0.003 OVERSIZE, SCAVENGE OIL PUMP HOUSING TO GEAR COVER	2
21	PAHZZ	19207	8365383-7	STUD,PLAIN 0.007 OVERSIZE, SCAVENGE OIL PUMP HOUSING TO GEAR COVER	2
22	XADZZ	19207	11683946	HOUSING SCAVENGE OIL PUMP	1
23	PAHZZ	28839	401809H	STUD,PLAIN 0.003 OVERSIZE, SCAVENGE OIL PUMP HOUSING TO PRESSURE PUMP HOUSING COVER	5
23	PAHZZ	19207	7348663	STUD,PLAIN 0.007 OVERSIZE,	5

SECTION II		TM9-2815-220-34P			
(1)	(2)	(3)	(4)	(5)	(6)
ITEM	SMR		PART		
NO	CODE	CAGEC	NUMBER	DESCRIPTION AND USABLE ON CODES(UOC)	QTY
24	PAHZZ	19207	7084536	SCAVENGE OIL PUMP HOUSING TO PRESSURE PUMP HOUSING COVER STUD,PLAIN 0.003 OVERSIZE, SCAVENGE OIL PUMP HOUSING TO SCAVENGE PUMP HOUSING COVER	1
24	PAHZZ	19207	7084537	STUD, PLAIN 0.007 OVERSIZE	1
25	KDDZZ	19207	11684105-5	BEARING,SLEEVE SCAVENG OIL PUMP PART OF KIT P/N 5704485	1
26	PAHZZ	19207	8745446	STUD,PLAIN 0.003 OVERSIZE, SCAVENGE OIL PUMP HOUSING TO SCAVENGE PUMP HOUSING COVER	3
26	PAHZZ	19207	8745447	STUD,PLAIN 0.007 OVERSIZE, SCAVENGE OIL PUMP HOUSING TO SCAVENGE PUMP HOUSING COVER	3
27	XAHZZ	19207	11683957	IMPELLER DRIVEN OIL PUMP OIL MAKE UP	2
28	XAHZZ	19207	11683959	SHAFT RESERVE OIL PUMP IMPELLER DRIVEN	1
29	XAHHH	19207	11683951	COVER ASSEMBLY SCAVENGE OIL PUMP HOUSING	1
30	XAHZZ	19207	11683929	COVER SCAVENGE OIL PUMP HOUSING	1
31	PAHZZ	96906	MS21209F5-15	INSERT,SCREW THREAD	1
32	MHHZZ	96906	MS20995NC40-12	WIRE,NONELECTRICAL OIL PUMP PRESSURE RELIEF VALVE CAP,MAKE FROM WIRE,P/N MS20995NC40	1
33	XAHZZ	19207	8725115	CAP OIL PRESSURE REFLIEF VALVE	1
34	PAHZZ	02978	8725113	SPRING,HELICAL,COMP OIL PUMP PRESSURE RELIEF VALVE (OUTER)	1
35	PAHZZ	02978	583707	SPRING,HELICAL,COMP OIL PUMP PRESSURE RELIEF VALVE (INNER)	1
36	XAHZZ	19207	8725099	VALVE PRESSURE RELIEF OIL PUMP	1
37	PAHZZ	19207	8679576	WASHER,FLAT OIL PUMP ASSEMBLY TO CRANKCASE	1
38	PAHZZ	96906	MS51096-364	SCREW,CAP,HEXAGON H OIL PUMP ASSEMBLY TO CRANKCASE	1
39	XAHZZ	19207	11683973	SCREEN PRESSURE OIL PUMP INTAKE	1
40	XAHDD	19207	11683971	HOUSING ASSEMBLY PRESSURE OIL PUMP	1
41	XADZZ	19207	11683965	HOUSING PRESSURE OIL PUMP	1
42	PAHZZ	16128	11612239	TUBE ASSEMBLY,METAL CRANKCASE OIL PRESSURE	2
43	PAHZZ	96906	MS21209F5-15	INSERT,SCREW THREAD PRESSURE OIL PUMP INTAKE SCREEN	4
44	KDDZZ	19207	11684107-2	BEARING,SLEEVE PRESSURE OIL PUMP PART OF KIT P/N 5704485	1
45	KDDZZ	19207	11684105-2	BEARING,SLEEVE PRESSURE OIL PUMP PART OF KIT P/N 5704485	1
46	PAHZZ	96906	MS90727-30	BOLT,MACHINE OIL PUMP GEAR COVER TO OIL PUMP GEAR PLATE	3
47	PAHZZ	96906	MS19068-051	NUT,PLAIN,ROUND OIL PUMP DRIVE GEAR	1
48	PAHZZ	96906	MS19070-051	WASHER,KEY OIL PUMP DRIVE GEAR	1
49	PAHZZ	21450	700078	BEARING,BALL,ANNULA OIL PUMP	2

SECTION II		TM9-2815-220-34P			
(1)	(2)	(3)	(4)	(5)	(6)
ITEM	SMR		PART		
NO	CODE	CAGEC	NUMBER	DESCRIPTION AND USABLE ON CODES(UOC)	QTY
				DRIVE GEAR	
50	PFHZZ	19207	8725087	GEAR CLUSTER OIL PUMP DRIVE	1
51	XAHZZ	19207	8725096	WASHER,THRUST OIL PUMP DRIVE GEAR	1
				BEARING	
52	PAHZZ	19207	11684104	BEARING,WASHER,THRU OIL PUMP	1
				DRIVE GEAR	
53	XAHDD	19207	11683968	SPACER ASSEMBLY PRESSURE AND	1
				SCAVENGE OIL PUMP HOUSING	
54	KDDZZ	19207	11684105-2	BEARING,SLEEVE SPACER,PRESSURE	1
				AND SCAVENGE OIL PUMP PART OF KIT	
				P/N 5704485	
55	XADZZ	19207	11683962	SPACER PRESSURE AND SCAVENGE OIL	1
				PUMP HOUSING	
56	KDDZZ	19207	11684107-2	BEARING,SLEEVE SPACER,PRESSURE	1
				AND SCAVENGE OIL PUMP PART OF KIT	
				P/N 5704485	
57	XAHZZ	19207	11683960	SHAFT OIL PUMP IMPELLER DRIVE	1
58	XAHZZ	19207	11684046	IMPELLER PRESSURE OIL PUMP DRIVEN	1

END OF FIGURE

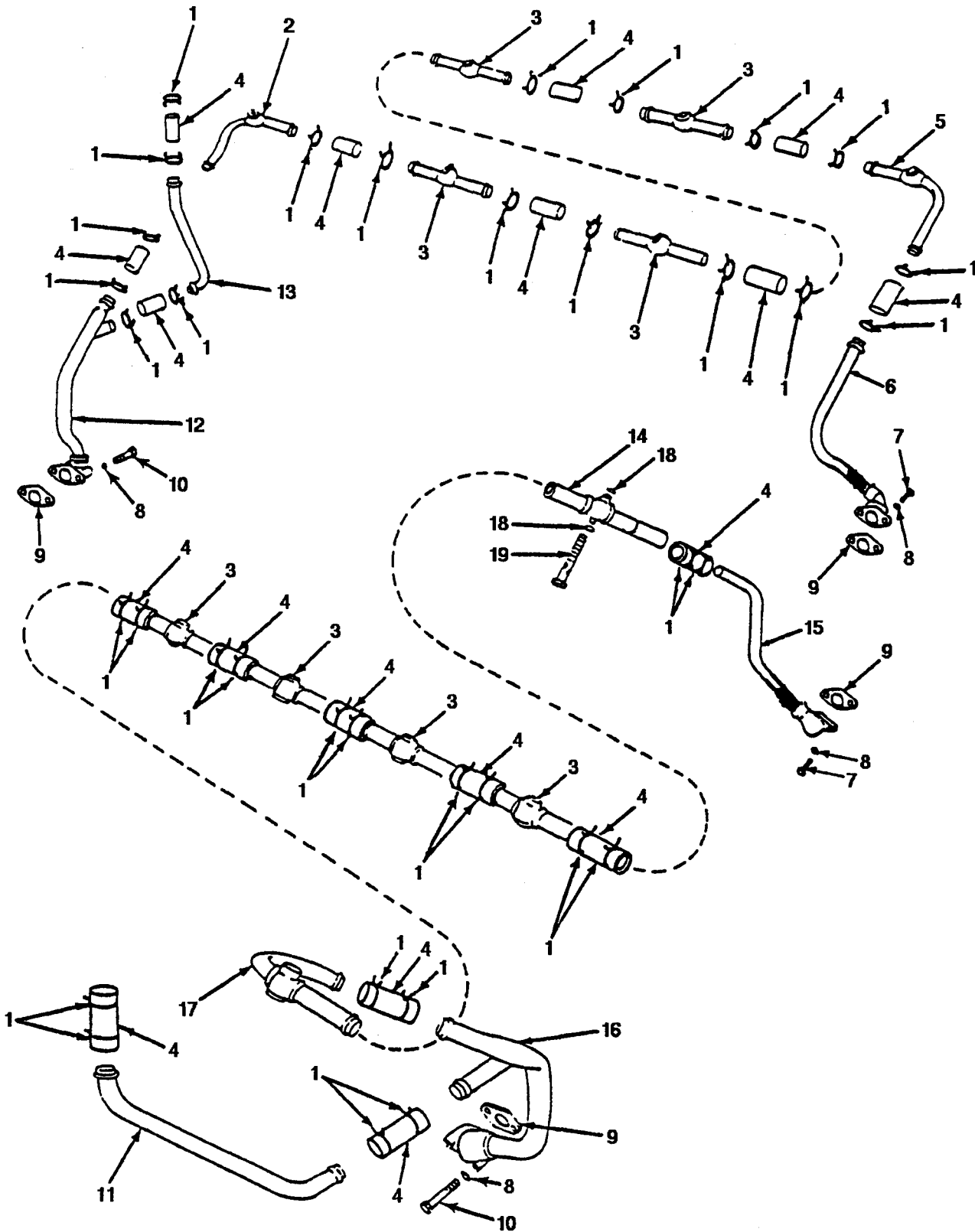

FIGURE 20. CYLINDER HEAD OIL DRAIN TUBES.

SECTION II		TM9-2815-220-34P			
(1)	(2)	(3)	(4)	(5)	(6)
ITEM NO	SMR CODE	CAGEC	PART NUMBER	DESCRIPTION AND USABLE ON CODES(UOC)	QTY
GROUP 0106 ENGINE LUBRICATION SYSTEM					
FIG. 20 CYLINDER HEAD OIL DRAIN TUBES					
1	PAOZZ	83299	0612596-00	CLAMP,HOSE INTERMEDIATE CYLINDER HEAD DRAIN HOSE (20) OIL PAN INLET DRAIN TUBE HOSE (8) TURBOSUPERCHARGER OIL DRAIN HO SE (8)	36
2	PAOZZ	02978	8761190	TUBE ASSEMBLY,CYLIN CYLINDER HEAD OIL DRAIN,FLYWHEEL END (RIGHT BANK)	1
3	PFOZZ	19207	8761193	TUBE ASSEMBLY,CYLIN CYLINDER HEAD CYLINDERS	8
4	MOOZZ	19207	7350206	HOSE,NONMETALLIC INTERMEDIATE CYLINDER HEAD OIL DRAIN TUBES (10) OIL PAN INLET DRAIN TUBES (4) TURBOSUPERCHARGER OIL DRAIN TUBES (4),MAKE FROM HOSE,P/N 1070784	18
5	PFOZZ	19207	8761192	TUBE,BENT,METALLIC CYLINDER HEAD OIL DRAIN,DAMPER END,RIGHT BANK	1
6	PAOZZ	19207	10882791	TUBE,BENT,METALLIC INTERMEDIATE OIL PAN DRAIN,DAMPER END (RIGHT BANK)	1
7	PAOZZ	96906	MS90727-33	SCREW,CAP,HEXAGON H OIL PAN INLET DRAIN TUBE,DAMPER END(LEFT AND RIGHT BANKS)	4
8	PAOZZ	96906	MS35338-45	WASHER,LOCK OIL PAN INLET DRAIN TUBE,DAMPER END (LEFT AND RIGHT BANKS 4)FLYWHEEL END (LEFT AND RIGHT BANKS 4)	8
9	PAOZZ	63728	587195	GASKET OIL PAN INLET DRAIN FLANGES PART OF KIT P/N 5704488	4
10	PAOZZ	96906	MS90727-42	SCREW,CAP,HEXAGON H OIL PAN INLET DRAIN TUBES,FLYWHEEL END (LEFT AND RIGHT BANKS)	4
11	PAOZZ	19207	11682624	TUBE,BENT METALLIC UOC:C60	1
11	PFOZZ	19207	8761059	TUBE,BENT,METALLIC TURBOSUPERCHARGER OIL DRAIN, INTERMEDIATE(LEFT BANK) UOC:AJE,BHX,V47,352	1
12	PAOZZ	19207	11684172	TUBE ASSEMBLY,METAL FLYWHEEL END (RIGHT BANK) UOC:V47	1
12	PAOZZ	19207	10865022	TUBE ASSEMBLY,META (RIGHT BANK) UOC:AJE,BHX,C60,352	1
13	PAOZZ	19207	11684195	TUBE,BENT,METALLIC UOC:C60	1
13	PFOZZ	19207	8761052	TUBE,BENT,METALLIC TURBOSUPERCHARGER OIL DRAIN,	1

SECTION II		TM9-2815-220-34P			
(1)	(2)	(3)	(4)	(5)	(6)
ITEM	SMR		PART		
NO	CODE	CAGEC	NUMBER	DESCRIPTION AND USABLE ON CODES(UOC)	QTY
				INTERMEDIATE(RIGHT BANK)	
				UOC:AJE,BHX,V47,352	
14	PFOZZ	19207	10865180	TUBE ASSEMBLY,METAL CYLINDER HEAD	1
				OIL DRAIN,DAMPER END (LEFT BANK)	
15	PFOZZ	19207	10865182	TUBE,BENT,METALLIC INTERMEDIATE	2
				OIL PAN DRAIN,DAMPER END (LEFT BANK)	
16	PFOZZ	19207	10883083	TUBE ASEMBLY,METAL FLYWHEEL END	1
				(LEFT BANK)	
17	PFOZZ	19207	8682753	TUBE ASSEMBLY, CYLI CYLINDER HEAD	1
				OIL DRAIN,FLYWHEEL END (LEFT BANK)	
18	PAOZZ	02978	523557	WASHER,FLAT CYLINDER HEAD OIL	24
				DRAIN TUBES PART OF KIT P/N 5704488	
19	PAOZZ	14351	8761091	BOLT,FLUID PASSAGE CYLINDER HEAD	12
				OIL DRAIN TUBES	
				END OF FIGURE	

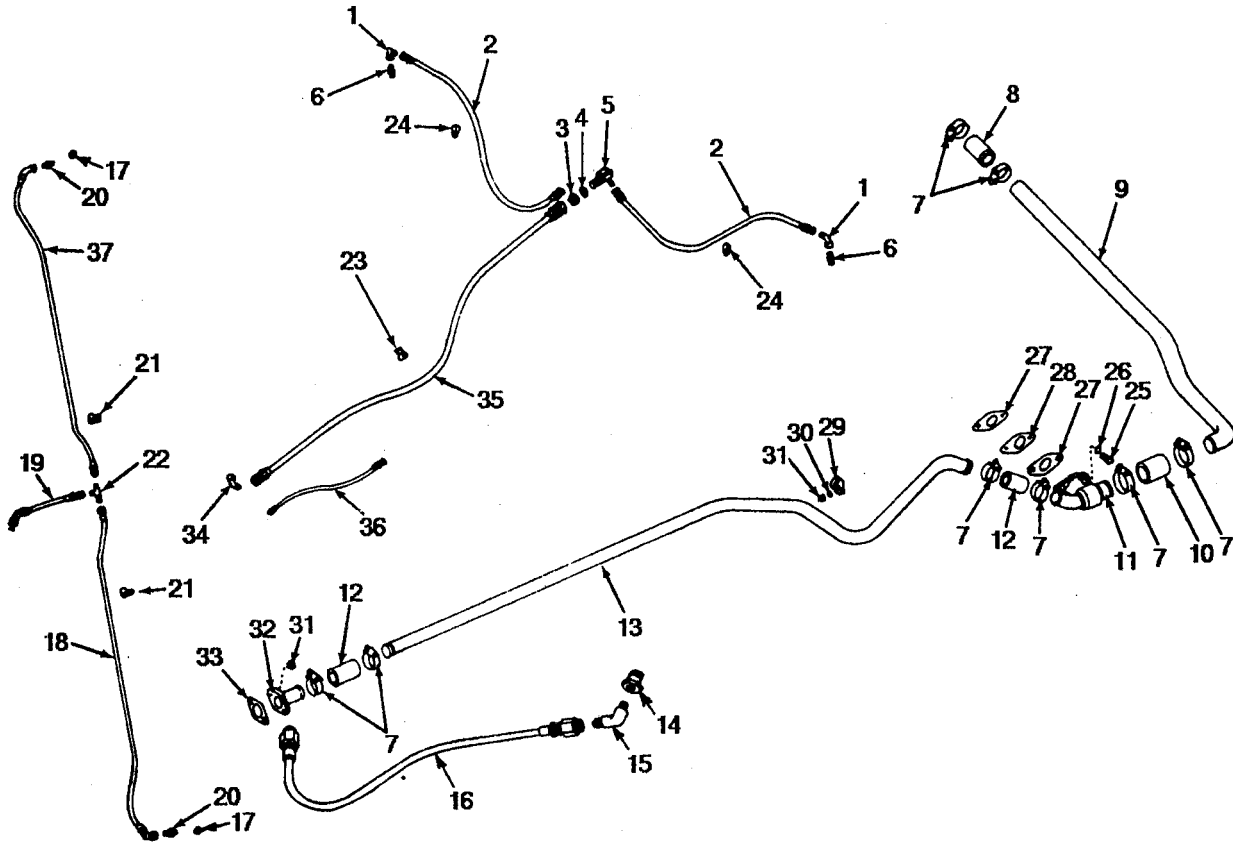

FIGURE 21. BREATHER TUBES, OIL SUPPLY HOSES AND OIL COOLER VENT HOSES.

SECTION II		TM9-2815-220-34P			
(1)	(2)	(3)	(4)	(5)	(6)
ITEM	SMR		PART		
NO	CODE	CAGEC	NUMBER	DESCRIPTION AND USABLE ON CODES(UOC)	QTY
GROUP 0106 ENGINE LUBRICATION SYSTEM					
FIG. 21 BREATHER TUBES,OIL SUPPLY HOSES AND OIL COOLER VENT HOSES					
1	PAOZZ	81343	6-6 070221CA	ELBOW,TUBE TURBOSUPERCHARGER OIL HOSE TRO TURBOSUPERCHARGER INLET	2
2	PAOZZ	19207	8761507	HOSE ASSEMBLY,NONME BULKHEAD TEE TO TURBOSUPERCHARGER SWIVEL ELBOW	2
3	PAOZZ	88044	AN924-10	NUT,PLAIN,HEXAGON TURBOSUPERCHARGER OIL HOSE BULKHEAD ELBOW TO ENGINE SHROUD	1
4	PAOZZ	88044	AN960-1416	WASHER,FLAT TURBOSUPERCHARGER OIL LINE CONNECTOR TO ENGINE SHROUD UOC:C28	1
5	PBOZZ	19207	8761449	ELBOW,TUBE TURBOSUPERCHARGER OIL LINE BULKEHEAD TEE	1
6	PAOZZ	96906	MS51500A6	ADAPTER,STRAIGHT,PI TURBOSUPERCHARGER INLET FLANGE TO SWIVEL ELBOW	2
7	PAOZZ	83299	0612596-00	CLAMP,HOSE CRANKCASE BREATHER TUBE HOSE TO TEE (2) BREATHER TUBE HOSE TO EXHAUST PIPE (2) CRANKCASE INTERMEDIATE BREATHER TUBE TO BREATHER TUBE TEE (2) CRANKCASE BREATHR TUBE TO INTERMEDIATE TUBE, DAMPER END (2)	8
8	PAOZZ	19207	10898793-1	HOSE,AIR DUCT CRANKCASE BREATHER TUBE TO EXHAUST PIPE,FLYWHEEL END	1
9	PAOZZ	19207	10951368	TUBE,BENT,METALLIC CRANKCASE BRETHER,FLYWHEEL END	1
10	PAOZZ	19207	10898794	HOSE,AIR DUCT CRANKCASE BREATHER TUBE TO TEE ASSEMBLY,FLYWHEEL END	1
11	PFOZZ	19207	11684216	BREATHER UOC:C60	1
11	PFOZZ	19207	10865422	TEE,FLANGE TO TUBE BREATHER TUBE TO ACCESSORY DRIVE HOUSING,FLYWHEEL END UOC:AJE,BHX,V47,352	1
12	PAOZZ	19207	10898793	HOSE,AIR DUCT CRANKCASE INTERMEDIATE BREATHER TUBE TO BREATHER TUBE TEE (1) CRANKCASE BREATHER TUBE TO INTERMEDIATE TUBE, DAMPER END (1)	2
13	PFOZZ	19207	11684215	TUBE,BENT,METALLIC UOC:C60	1
13	PAOZZ	19207	10882890	TUBE,BENT,METALLIC CRANKCASE BREATHER UOC:AJE,BHX,V47,352	1
14	PAOZZ	81348	WW-P-471BDQBCCA	BUSHING,PIPE UOC:C60	1
15	PAOZZ	96906	MS20822-5S	ELBOW,PIPE TO TUBE	1

SECTION II			TM9-2815-220-34P		
(1)	(2)	(3)	(4)	(5)	(6)
ITEM	SMR		PART		
NO	CODE	CAGEC	NUMBER	DESCRIPTION AND USABLE ON CODES(UOC)	QTY
16	PAOZZ	96906	MS8005F180A	UOC:C60 HOSE ASSEMBLY, NONME	1
17	PAOZZ	81349	M83248/1-012	UOC:C60 PACKING, PREFORMED COOLER VENT ADAPTER, LEFT BANK PART OF KIT P/N 5704488	2
18	PAOZZ	96906	MS8005E284C	HOSE ASSEMBLY, NONME OIL COOLER VENT (RIGHT BANK)	1
19	PAOZZ	00624	AE3660060E0043	HOSE ASSEMBLY, NONME OIL COOLER VENT, CENTER	1
20	PAOZZ	96906	MS9193-04	ADAPTER, STRAIGHT, TU ENGINE OIL COOLER VENT, LEFT BANK	2
21	PAOZZ	96906	MS21333-120	CLAMP, LOOP OIL COOLER VENT HOSE	4
22	PAOZZ	96906	MS24402-4	TEE, TUBE OIL COOLER VENT HOSE	1
23	PAOZZ	96906	MS21333-125	CLAMP, LOOP EXTINGUISHER TUBE AND TURBOSUPERCHARGER OIL HOSE TO FAN DRIVE HOUSING STUD	2
24	PAOZZ	96906	MS21333-112	CLAMP, LOOP TURBOSUPERCHARGER OIL HOSE TO ENGINE SHROUD (2) TURBOSUPERCHARGER OIL HOSE TO CAMSHAFT GEAR HOUSING COVER (2)	4
25	PAOZZ	96906	MS90727-33	SCREW, CAP, HEXAGON H CRANKCASE BREATHR TUBE TEE TO ACCESSORY DRIVE HOUSING	2
26	PAOZZ	96906	MS35338-45	WASHER, LOCK CRANKCASE BREATHR TUBE TEE TO ACCESSORY DRIVE HOUSING	2
27	PAOZZ	19207	8682770	GASKET CRANKCASE BREATHR TUBE TEE TO ACCESSORY DRIVE HOUSING PART OF KIT P/N 5704488	2
28	PAOZZ	19207	11683964	SPACERPLATE BREATHR TUBE TO ACCESSORY DRIVE HOUSING	1
29	PAOZZ	19207	10865464	CLAMP, LOOP CRANKCASE BREATHR TUBE TO FAN DRIVE HOUSING STUD, REAR	1
30	PAOZZ	88044	AN960-516	WASHER, FLAT CRANKCASE BREATHR TUBE CLAMP TO FAN DRIVE HOUSING STUD	1
31	PAOZZ	96906	MS21044N5	NUT, SELF-LOCKING, HE CRANKCASE BREATHR TUBE CLAMP TO FAN DRIVE HOUSING STUD (1) CRANKCASE BREATHR TUBE TO DAMPER HOUSING STUDS (2)	3
32	PFOZZ	19207	8761472	ADAPTER, STRAIGHT, FL CRANKCASE BREATHR, DAMPER END	1
33	PAOZZ	19207	8682680	GASKET CRANKCASE BREATHR TUBE, DAMPER END PART OF KIT P/N 5704488	1
34	PAOZZ	96906	MS20823-10J	ELBOW, PIPE TO TUBE TURBOSUPERCHARGER OIL HOSE	1
35	PAOZZ	19207	8761491-3	HOSE ASSEMBLY, NONME CRANKSHAFT DAMPER AND OIL FILTER HOUSING TO TURBOSUPERCHARGER OIL INLET TEE	1
36	PAOZZ	19207	8761502-2	HOSE ASSEMBLY, NONME CRANKSHAFT DAMPER AND OIL FILTER HOUSING TO FUEL INJECTION PUMP OIL INLET	1
37	PAOZZ	00624	AE3660120E0260	HOSE ASSEMBLY, NONME	1

END OF FIGURE

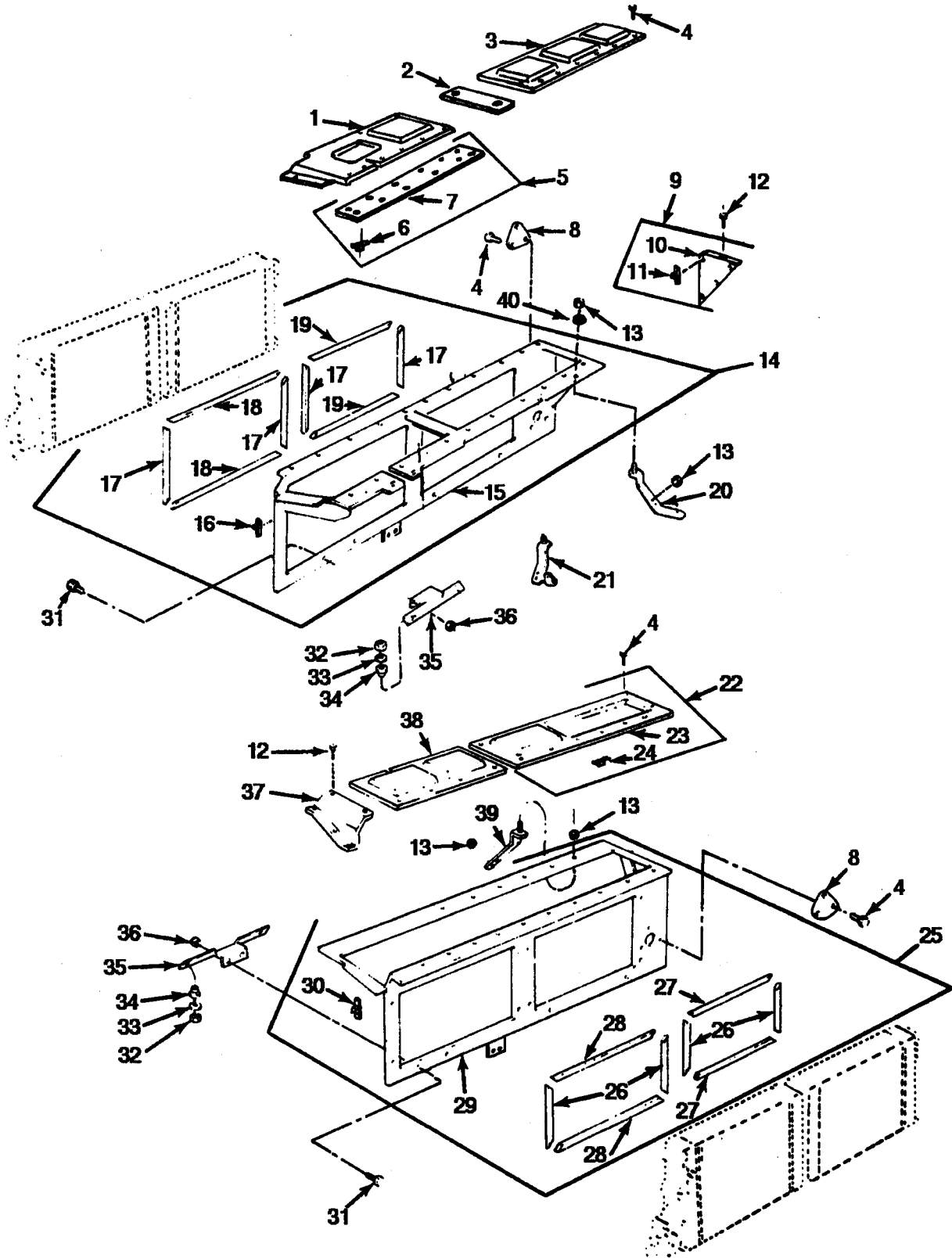

FIGURE 22. OIL COOLER FRAMES AND SHROUDS.

SECTION II		TM9-2815-220-34P			
(1)	(2)	(3)	(4)	(5)	(6)
ITEM	SMR		PART		
NO	CODE	CAGEC	NUMBER	DESCRIPTION AND USABLE ON CODES(UOC)	QTY
GROUP 0106 ENGINE LUBRICATION SYSTEM					
FIG. 22 OIL COOLER FRAMES AND SHROUDS					
1	PAOZZ	19207	11684017	COVER,ACCESS ENGINE UPPER,DAMPER END(LEFT BANK) UOC:AJE,BHX,V47,352	1
1	PAOZZ	19207	11684220	COVER,ACCESS (LEFT BANK) UOC:C60	1
2	PAOZZ	19207	11684217	STRAP,RETAINING UOC:C60	1
3	PAOZZ	19207	11683939	COVER,ACCESS OIL COOLER,FLYWHEEL END(LEFT BANK)	1
4	PAOZZ	19207	7414584	BOLT,ASSEMBLED WASH	50
5	PFOFF	19207	11684219	ADAPTER,ENGINE COVE UOC:C60	1
6	PAFZZ	19207	11684093-1	NUT,PLAIN,PLATE UOC:C60	5
7	XAOZZ	19207	11684219-1	ADAPTER UOC:C60	1
8	PFOZZ	19207	11684132	COVER,ACCESS TIMING,OIL COOLER FRAME(LEFT AND RIGHT BANKS)	2
9	PAOFF	19207	11683985	COVER,ACCESS	1
10	XAOZZ	19207	11683985-1	COVER	1
11	PAFZZ	19207	11684093-1	NUT,PLAIN,PLATE COVER,ENGINE UPPER,FLYWHEEL END(LEFT BANK) UOC:C28	5
12	PAOZZ	24617	425640	SCREW,ASSEMBLED WAS ACCESS COVER, ENGINE UPPER SHROUD,DAMPER END (RIGHT BANK) (3) ACCESS COVER ENGINE UPPER SHROUD,FLYWHEEL END (LEFT BANK) (2)	5
13	PAOZZ	96906	MS21044N5	NUT,SELF-LOCKING,HE COOLING FAN SHROUD SUPPORT BRACKET TO CYLINDER(LEFT AND RIGHT BANKS)(24) COOLING FAN SHROUD TO SUPPORT BRACKETS (12)	36
14	PFOFF	19207	11684041	FRAME,ENGINE OIL CO (LEFT BANK)	1
15	XAOZZ	19207	11684041-1	FRAME	1
16	PAFZZ	19207	11684093-1	NUT,PLAIN,PLATE OIL COOLER FRAME SUPPORT(LEFT BANK)	38
17	MOOZZ	19207	11684079-1	RUBBER STRIP OIL COOLERS TO OIL COOLER SUPPORT,MAKE FROM RUBBER SHEET,P/N 11678085-2	4
18	MOOZZ	19207	11684079-3	RUBBER STRIP OIL COOLERS TO OIL COOLER SUPPORT,MAKE FROM RUBBER SHEET,P/N 11678085-2	2
19	MOOZZ	19207	11684079-2	RUBBER STRIP OIL COOLERS TO OIL COOLER SUPPORT,MAKE FROM RUBBER SHEET,P/N 11678085-2	2
20	PFOZZ	19207	11684234	BRACKET,COOLING FAN CYLINDER NO.	2

SECTION II		TM9-2815-220-34P			
(1)	(2)	(3)	(4)	(5)	(6)
ITEM	SMR		PART		
NO	CODE	CAGEC	NUMBER	DESCRIPTION AND USABLE ON CODES(UOC)	QTY
21	PFOZZ	19207	12254292	6(LEFT & RIGHT BANKS) BRACKET,COOLING FAN CYLINDER NO.2(LEFT BANK)	1
22	PAOZZ	19207	11684246	COVER,ACCESS ENGINE UPPER,FLYWHEEL END(RIGHT BANK)	1
23	XAOZZ	19207	11684246-1	COVER	1
24	PAFZZ	19207	11684093-2	NUT,PLAIN,PLATE ENGINE UPPER, ACCESS COVER,FLYWHEEL END(RIGHT BANK)	2
25	PFOFF	19207	11684048	FRAME,ENGINE OIL CO ASSEMBLY, (RIGHT BANK)	1
26	MOOZZ	19207	11684079-1	RUBBER STRIP OIL COOLERS TO OIL COOLER SUPPORT,MAKE FROM RUBBER SHEET,P/N 11678085-2	4
27	MOOZZ	19207	11684079-2	RUBBER STRIP OIL COOLERS TO OIL COOLER SUPPORT,MAKE FROM RUBBER SHEET,P/N 11678085-2	2
28	MOOZZ	19207	11684079-3	RUBBER STRIP OIL COOLERS TO OIL COOLER SUPPORT,MAKE FROM RUBBER SHEET,P/N 11678085-2	2
29	XAOZZ	19207	11684048-1	FRAME	1
30	PAFZZ	19207	11684093-1	NUT,PLAIN,PLATE OIL COOLER FRAME SUPPORT(RIGHT BANK)	40
31	PAOZZ	96906	MS51096-359	UOC:C28 SCREW,CAP,HEXAGON H OIL COOLER FRAME TO OIL COOLER FRAME SUPPORT(LEFT AND RIGHT BANKS)	12
32	PAOZZ	96906	MS21045-7	NUT,SELF-LOCKING,HE (LEFT AND RIGHT BANKS)	12
33	PAOZZ	19207	11684106	SPACER,SLEEVE	12
34	PAOZZ	88044	AN931B9-13	GROMMET,NONMETALLIC OIL COOLER FRAME TO CYLINDER HEAD STUD(LEFT AND RIGHT BANKS)	12
35	PFOZZ	19207	11683954	SUPPORT,OIL COOLER (LEFT AND RIGHT BANKS)	6
36	PAOZZ	96906	MS21045-6	NUT,SELF-LOCKING,HE OIL COOLER FRAME TO OIL COOLER FRAME SUPPORT(LEFT AND RIGHT BANKS)	12
37	PAOZZ	19207	11683984	COVER,ACCESS ENGINE UPPER SHROUD, DAMPER END (RIGHT BANK)	1
38	PAOZZ	19207	11683941	COVER,ACCESS UPPER,DAMPER END(RIGHT BANK)	1
38	PAOZZ	19207	11683941-1	UOC:AJE,BHX,V47,352 COVER,ACCESS	1
39	PFOZZ	19207	11682768	UOC:C60 BRACKET,COOLING FAN	9
40	PAOZZ	96906	MS27183-12	UOC:C60 WASHER,FLAT	12

END OF FIGURE

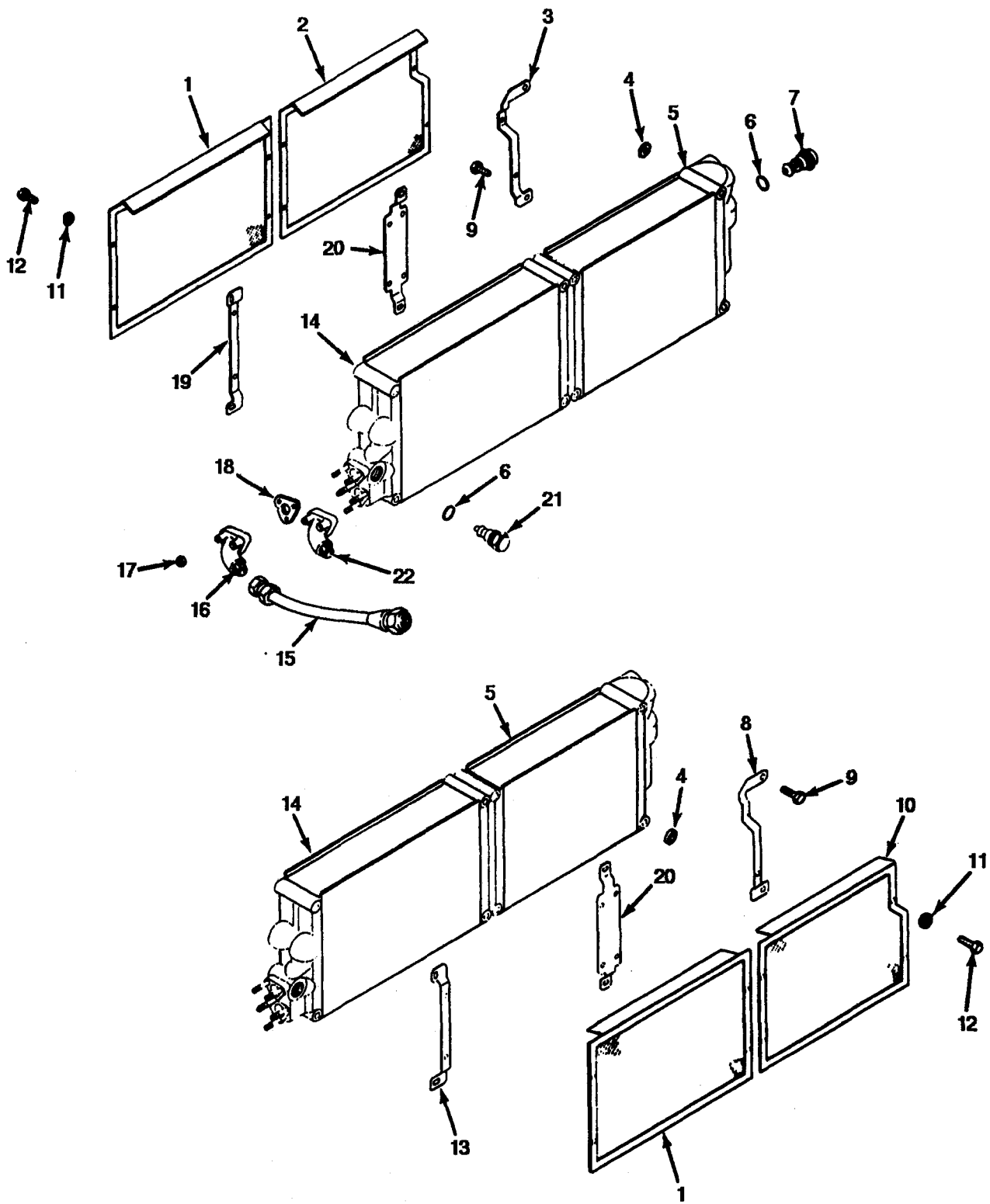

FIGURE 23. OIL COOLERS AND OIL COOLER SCREENS.

SECTION II		TM9-2815-220-34P			
(1)	(2)	(3)	(4)	(5)	(6)
ITEM NO	SMR CODE	CAGEC	PART NUMBER	DESCRIPTION AND USABLE ON CODES(UOC)	QTY
GROUP 0106 ENGINE LUBRICATION SYSTEM					
FIG.23 OIL COOLERS AND OIL COOLER SCREENS					
1	PAOZZ	19207	11684085	SCREEN,ENGINE OIL C (LEFT AND RIGHT BANKS)	2
2	PAOZZ	19207	11684070-2	SCREEN,TRANSMISSION (LEFT BANK)	1
3	PFOZZ	19207	11684082-2	BRACKET,TRANSMISSIO (LEFT BANK)	1
4	PAOZZ	96906	MS9320-14	WASHER,FLAT	4
5	PAODD	19207	11684103	COOLER,FLUID,TRANSM (LEFT AND RIGHT BANKS)	2
6	PAOZZ	19207	7403580	SPACER,RING PART OF KIT P/N 5704488	4
7	PAOZZ	55193	VD-109106	THERMOSTAT,FLOW CON	2
8	PFOZZ	19207	11684082-1	BRACKET,TRANSMISSIO (RIGHT BANK)	1
9	PFOZZ	88044	AN8C56A	BOLT,MACHINE OIL COOLER SCREEN BRACKETS AND OIL COOLERS TO COOLER SUPPOETSHROUD(LEFT AND RIGHT BANKS)	16
10	PAOZZ	19207	11684070-1	SCREEN,TRANSMISSION (RIGHT BANK)	1
11	PAOZZ	96906	MS27183-12	WASHER,FLAT ENGINE OIL COOLER SCREEN TO ENGINE OIL COOLER, TOP SCREWS(LEFT AND RIGHT BANKS) (4) TRANSMISSION OIL COOLER SCREEN TO TRANSMISSION OIL COOLER, TOP SCREWS(LEFT AND RIGHT BANKS) (4)	8
12	PAOZZ	24617	425640	SCREW,ASSEMBLED WAS	16
13	PFOZZ	19207	11684050	BRACKET,OIL COOLER DAMPER END(RIGHT BANK)	1
14	PAODD	27462	8545646	CORE ASSEMBLY,FLUID (LEFT AND RIGHT BANKS)	2
15	PAOZZ	19207	10865437	HOSE ASSEMBLY,PLAST ENGINE OIL COOLER (STEEL BRAID OVER TEFLON)	4
16	PAOZZ	19207	11683952	CONNECTOR,FLUID,PUM ENGINE OIL COOLER	4
17	PAOZZ	96906	MS21044N5	NUT,SELF-LOCKING,HE CONNECTOR TO ENGINE OIL COOLER	12
18	PAOZZ	19207	8682679	GASKET ENGINE OIL COOLER CONNECTOR PART OF KIT P/N 5704488	4
19	PFOZZ	19207	11684049	BRACKET, OIL COOLER DAMPER END(LEFT BANK)	1
20	PFOZZ	19207	11684051	BRACKET, OIL COOLER	2
21	PAOZZ	19207	8357819-1	THERMOSTAT,FLOW CON ENGINE OIL COOLER(USE WITH PLUG 12254260 AND SPRING 12254261,FIG.13,ITEMS 1 AND 3)	2
22	PAOZZ	19207	12254380	ADAPTER,TUBE TO FLA ENGINE OIL COOLER,LOWER(LEFT BANK)	1
END OF FIGURE					

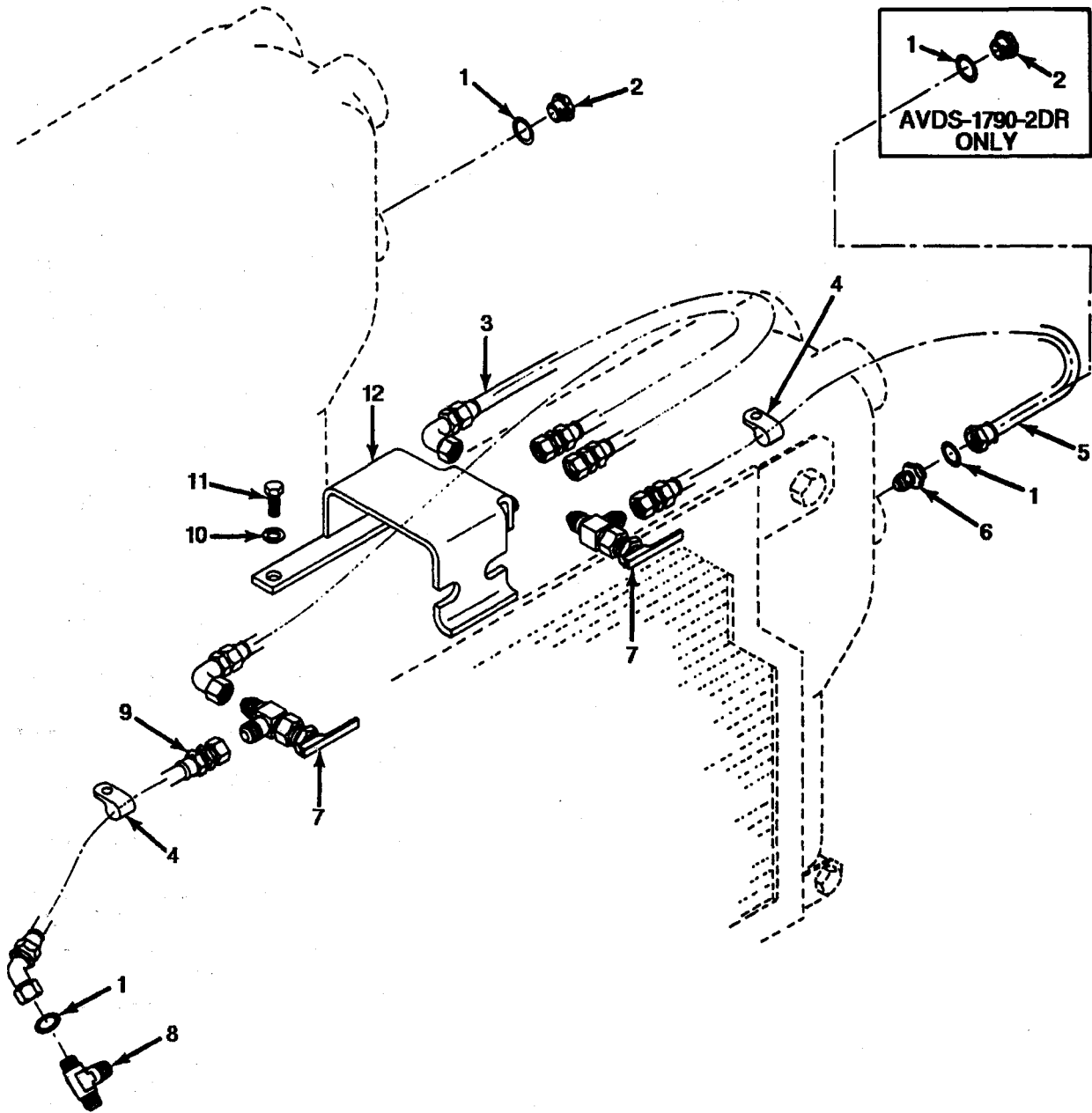

FIGURE 24. OIL SAMPLING SYSTEM (MODELS AVDS-1790-2CA AND AVDS-1790-2DA).

SECTION II		TM9-2815-220-34P			
(1)	(2)	(3)	(4)	(5)	(6)
ITEM NO	SMR CODE	CAGEC	PART NUMBER	DESCRIPTION AND USABLE ON CODES(UOC)	QTY
GROUP 0106 ENGINE LUBRICATION SYSTEM					
FIG. 24 OIL SAMPLING SYSTEM (MODELS AVDS-1790-2CA AND AVDS-1790-2DA)					
1	PAOZZ	81349	M83248/1-012	PACKING,PREFORMED ENGINE OIL COOLER VENT AND SAMPLING TEE (1) TRANSMISSION OILCOOLER ADAPTER (1) TRANSMISSION OIL COOLER PLUG,LEFT BANK (1) PART OF P/N 5704488 UOC:AJE,BHX,V47,352	3
2	PAOZZ	88044	AN814-4D	PLUG,MACHINE THREAD TRANSMISSION OIL COOLER,LEFT BANK UOC:AJE,BHX,V47,352	2
3	PAOZZ	00624	AE3660120E0310	HOSE ASSEMBLY,NONME OIL SAMPLING COCK TO MOUNTING BRACKET UOC:AJE,BHX,V47,352	2
4	PAOZZ	19207	7385174	CLAMP,LOOP OIL SAMPLING COCK INLET HOSE TO ACCESS COVER UOC:AJE,BHX,V47,352	4
5	PAOZZ	00624	AE3660060E0270	HOSE ASSEMBLY,NONME TRANSMISSION OIL COOLER ADAPTER TO SAMPLING COCK. UOC:AJE,BHX,V47,352	1
6	PAOZZ	96906	MS9193-04	ADAPTER,STRAIGHT,TU TRANSMISSION COOLER OIL SAMPLING UOC:AJE,BHX,V47,352	1
7	PAOZZ	19207	11669771	COCK,DRAIN OIL SAMPLING UOC:AJE,BHX,V47,352	2
8	PAOZZ	96906	MS51529A4	TEE,TUBE TO BOSS ENGINE OIL COOLER VENT AND SAMPLING UOC:AJE,BHX,V47,352	1
9	PAOZZ	00624	AE3660060E0300	HOSE ASSEMBLY,NONME ENGINE OIL COOLER TEE TO SAMPLING COCK UOC:AJE,BHX,V47,352	1
10	PAOZZ	96906	MS35335-34	WASHER,LOCK OIL SAMPLING COCK BRACKET TO COOLER FRAME UOC:AJE,BHX,V47,352	2
11	PAOZZ	96906	MS90727-32	BOLT,MACHINE OIL SAMPLING COCK BRACKET TO COOLER FRAME UOC:AJE,BHX,V47,352	2
12	PAOZZ	19207	12314626	BRACKET,MOUNTING OIL SAMPLING COCK. UOC:AJE,BHX,V47,352	1

END OF FIGURE

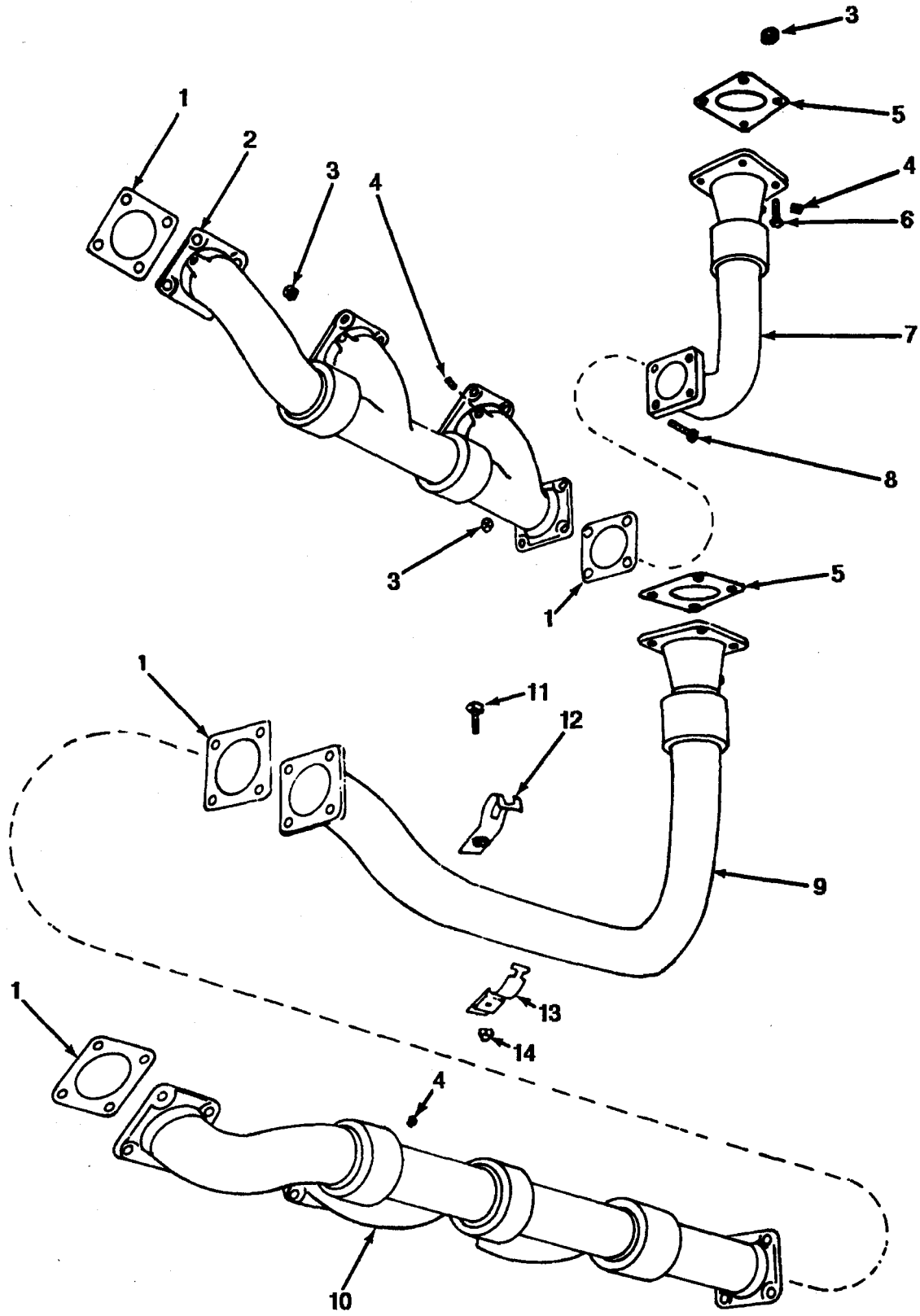

FIGURE 25. EXHAUST MANIFOLDS (LEFT BANK).

SECTION II		TM9-2815-220-34P			
(1)	(2)	(3)	(4)	(5)	(6)
ITEM	SMR		PART		
NO	CODE	CAGEC	NUMBER	DESCRIPTION AND USABLE ON CODES(UOC)	QTY
GROUP 0108 MANIFOLDS					
FIG. 25 EXHAUST MANIFOLDS (LEFT BANK)					
1	PAFZZ	63728	8761547	GASKET EXHAUST MANIFOLD TO CYLINDER HEAD (6) EXHAUST MANIFOLD TO EXHAUST ELBOW (2) PART OF KIT P/N 5704488	8
2	PAFZZ	19207	11683989	MANIFOLD, EXHAUST CYLINDER NOS. 4, 5 AND 6 (LEFT BANK)	1
3	PAFZZ	15653	12275894	NUT, SELF-LOCKING, HE EXHAUST MANIFOLD TO CYLINDER HEAD (24) EXHAUST ELBOW TO EXHAUST MANIFOLD (8) EXHAUST ELBOW TO TURBOSUPERCHARGER (8)	40
4	PAFZZ	96906	MS27769S2	PLUG, PIPE EXHAUST MANIFOLD ELBOW BOSS	6
5	PAFZZ	19207	8682505	GASKET EXHAUST ELBOW TO TURBOSUPERCHARGER PART OF KIT P/N 5704488	2
6	PAFZZ	96906	MS35308-365	SCREW, CAP, HEXAGON H EXHAUST ELBOW TO TURBOSUPERCHARGER	8
7	PAFFF	19207	11683992	PIPE, EXHAUST CYLINDER NOS. 4, 5 AND 6 (LEFT BANK)	1
7	PAFFF	19207	11684193	UOC: AJE, BHX, V47, 352 PIPE, EXHAUST	1
8	PAFZZ	96906	MS35308-361	UOC: C60 SCREW, CAP, HEXAGON H EXHAUST ELBOWS TO EXHAUST MANIFOLDS	8
9	PAFZZ	19207	11683991	PIPE, EXHAUST CYLINDER NOS. 1, 2 AND 3 (LEFT BANK)	1
9	PAFZZ	19207	11684185-1	UOC: AJE, BHX, V47, 352 PIPE, EXHAUST	1
10	PAFZZ	19207	11683987	UOC: C60 MANIFOLD, EXHAUST CYLINDER NOS. 1, 2 AND 3 (LEFT BANK)	1
11	PAOZZ	96906	MS18153-63	SCREW, CAP, HEXAGON H MANIFOLD STRAP TO BRACKET, CYLINDER NO. 6	1
12	PFOZZ	19207	11684235	STRAP, RETAINING EXHAUST MANIFOLD TO COOLING FAN SHROUD SUPPORT BRACKET	1
13	PFOZZ	19207	11684236	STRAP, RETAINING EXHAUST MANIFOLD TO COOLING FAN SHROUD SUPPORT BRACKET	1
14	PAOZZ	96906	MS21045-6	NUT, SELF-LOCKING, HE MAINFOLD STRAPS TO BRACKET CYLINDER NO. 6	1

END OF FIGURE

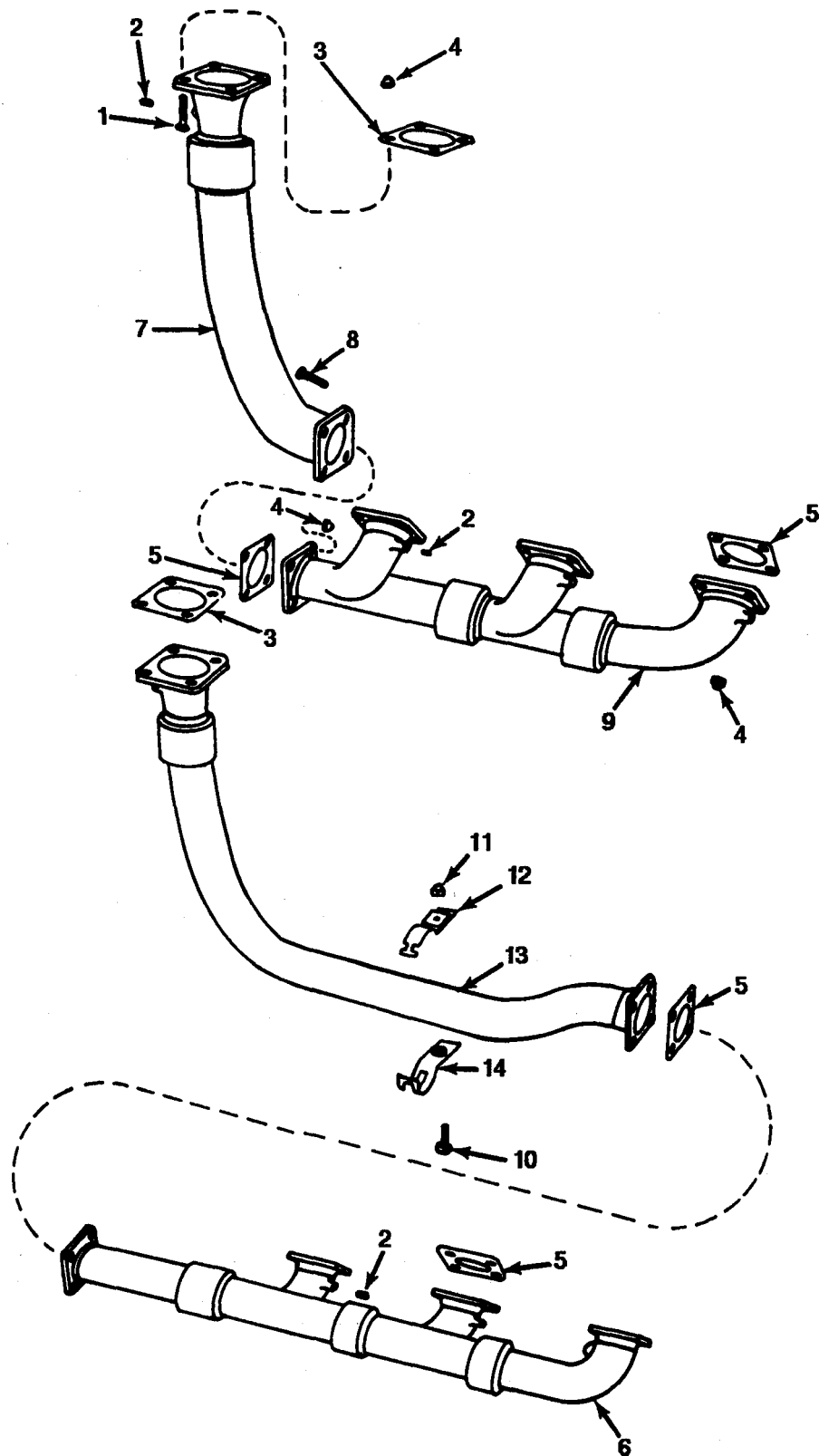

FIGURE 26. EXHAUST MANIFOLDS (RIGHT BANK).

SECTION II		TM9-2815-220-34P			
(1)	(2)	(3)	(4)	(5)	(6)
ITEM	SMR		PART		
NO	CODE	CAGEC	NUMBER	DESCRIPTION AND USABLE ON CODES(UOC)	QTY
GROUP 0108 MANIFOLDS					
FIG. 26 EXHAUST MANIFOLDS (RIGHT BANK)					
1	PAFZZ	96906	MS35308-365	SCREW,CAP,HEXAGON H EXHAUST ELBOW TO TURBOSUPERCHARGER	8
2	PAFZZ	96906	MS27769S2	PLUG,PIPE EXHAUST MANIFOLD ELBOW BOSS	6
3	PAFZZ	19207	8682505	GASKET EXHAUST ELBOW TO TURBOSUPERCHARGER PART OF KIT P/N 5704488	2
4	PAOZZ	15653	SPL51712-6	NUT,SELF-LOCKING,HE	40
5	PAFZZ	63728	8761547	GASKET EXHAUST MANIFOLD TO CYLINDER HEAD (6) EXHAUST MANIFOLD TO EXHAUST ELBOW (2) PART OF KIT P/N 5704488	8
6	PAFZZ	19207	11683988	MANIFOLD,EXHAUST CYLINDER NOS.1,2 AND 3(RIGHT BANK)	1
7	PAFZZ	19207	11683994	PIPE,EXHAUST CYLINDER NOS.4,5 AND 6(RIGHT BANK UOC:AJE,BHX,V47,352	1
7	PAFZZ	19207	11684194	PIPE, EXHAUST CYLINDER NOS.4, 5, AND 6 (RIGHT BANK) UOC:C60	1
8	PAFZZ	96906	MS35308-361	SCREW,CAP,HEXAGON H EXHAUST ELBOWS TO EXHAUST MANIFOLDS	8
9	PAFZZ	19207	11683990	MANIFOLD,EXHAUST CYLINDER NOS. 4,5 AND 6(LEFT BANK)	1
10	PAOZZ	96906	MS18153-63	SCREW,CAP,HEXAGON H STRAP TO BRACKET,CYLINDER NO.6	1
11	PAOZZ	96906	MS21045-6	NUT,SELF-LOCKING,HE MANIFOLD STRAPS TO BRACKET,CYLINDER NO.6	1
12	PFOZZ	19207	11684236	STRAPS,RETAINING EXHAUST MANIFOLD TO COOLING FAN SHROUD SUPPORT BRACKET	1
13	PAFZZ	19207	11683993	PIPE,EXHAUST CYLINDER NOS.1,2 AND 3(RIGHT BANK) UOC:AJE,BHX,V47,352	1
13	PAOZZ	19207	11684187-1	PIPE,EXHAUST UOC:C60	1
14	PFOZZ	19207	11684235	STRAP,RETAINING EXHAUST MANIFOLD TO COOLING FAN SHROUD SUPPORT BRACKET	1

END OF FIGURE

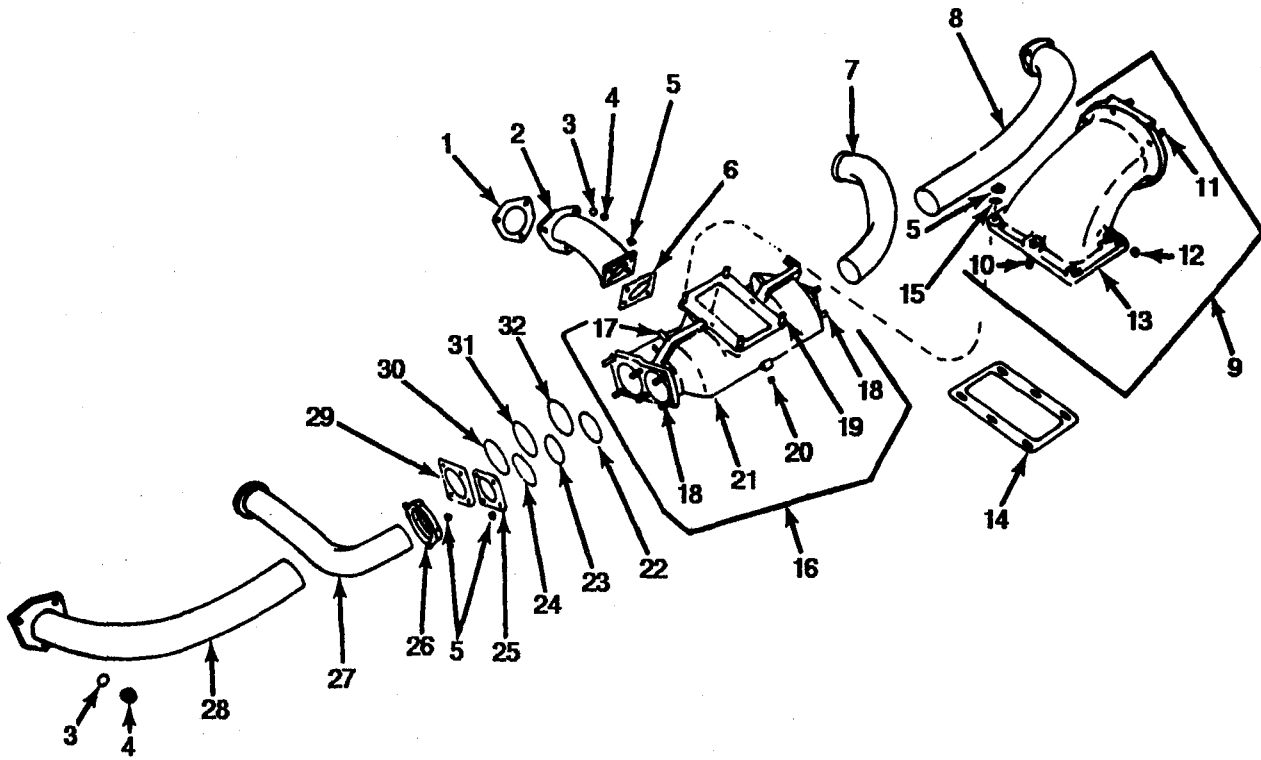

FIGURE 27. INTAKE MANIFOLD AND TUBES.

SECTION II		TM9-2815-220-34P			
(1)	(2)	(3)	(4)	(5)	(6)
ITEM	SMR		PART		
NO	CODE	CAGEC	NUMBER	DESCRIPTION AND USABLE ON CODES(UOC)	QTY
GROUP 0108 MANIFOLDS					
FIG. 27 INTAKE MANIFOLD AND TUBES					
1	PAFZZ	63728	586944	GASKET INTAKE MANIFOLD TUBES TO CLYINDER HEAD PART OF KIT P/N 5704488	12
2	PFFZZ	19207	8761021	TUBE ASSY,METAL INTAKE MANIFOLD CYLINDER NOS. 3 & 4(LEFT AND RIGHT BANKS)	4
3	PAFZZ	96906	MS35338-45	WASHER, LOCK UOC:C31	36
4	PAFZZ	96906	MS51968-6	NUT,PLAIN,HEXAGON INTAKE MANIFOLD TUBES TO CYLINDERS	36
5	PAFZZ	96906	MS21044N5	NUT,SELF-LOCKING,HE	52
6	PAFZZ	63728	529312	GASKET INTAKE MANIFOLD ELBOW TO INTAKE MANIFOLD TUBES CYLINDER NOS.3 AND 4 (LEFT AND RIGHT BANKS) PART OF KIT P/N 5704488	4
7	PFFZZ	19207	8761158	TUBE,BENT,METALLIC INTAKE MANIFOLD CYLINDER NOS. 2(RIGHT BANK) AND 5(LEFT BANK)	2
8	PFFZZ	19207	8761159	TUBE ASSEMBLY,METAL INTAKE MANIFOLD CYLINDER NOS.1(RIGHT BANK) AND 6(LEFT BANK)	2
9	PFFZZ	19207	8761156	ELBOW,FLANGE ASSEMBLY INTAKE	2
10	PAFZZ	19207	8365809	STUD,PLAIN 0.003 OVERSIZE INTAKE MANIFOLD ELBOW TO INTAKE MANIFOLD	2
10	PAFZZ	19207	8365810	STUD,PLAIN 0.007 OVERSIZE,INTAKE MANIFOLD ELBOW TO INTAKE MANIFOLD	2
11	PAFZZ	19207	7767804	STUD,PLAIN 0.003 OVERSIZE,INTAKE MANIFOLD ELBOW TO INTAKE MANIFOLD TUBE	6
11	PAFZZ	19207	7767805	STUD,PLAIN 0.007 OVERSIZE,INTAKE MANIFOLD ELBOW TO INTAKE MANIFOLD TUBE UOC:C28	6
12	PAFZZ	28839	401752	PLUG,PIPE INTAKE MANIFOLD ELBOW	2
13	XAFZZ	19207	8761046	ELBOW,MANIFOLD INTAKE	1
14	PAFZZ	19207	8682769	GASKET INTAKE MAINFOLD ELBOW TO INTAKE MANIFOLD PART OF KIT P/N 5704488	2
15	PAFZZ	88044	AN960-516	WASHER,FLAT INTAKE MANIFOLD ELBOW TO INTAKE MANIFOLD	12
16	PFFFF	19207	8761045	MANIFOLD,INTAKE ASSEMBLY,AIR	2
17	PAFZZ	28839	402044	STUD,PLAIN STANDARD,INTAKE MANIFOLD TO INTAKE MANIFOLD TUBE	8
17	PAFZZ	28839	402044H	STUD,PLAIN 0.003 OVERSIZE,INTAKE MANIFOLD TO TAKE MANIFOLD TUBE	8
17	PAFZZ	28839	402044P007	STUD,PLAIN 0.007 OVERSIZE,INTAKE MANIFOLD TO INTAKE MANIFOLD TUBE	8
18	PAFZZ	19207	7403067	STUD,PLAIN STANDARD,INTAKE	12

SECTION II		TM9-2815-220-34P			
(1)	(2)	(3)	(4)	(5)	(6)
ITEM	SMR		PART		
NO	CODE	CAGEC	NUMBER	DESCRIPTION AND USABLE ON CODES(UOC)	QTY
18	PAFZZ	19207	7767804	MANIFOLD TO INTAKE MANIFOLD TUBE STUD,PLAIN 0.003 OVERSIZE INTAKE	12
18	PAFZZ	19207	7767805	MANIFOLD TO INTAKE MANIFOLD TUBE STUD,PLAIN 0.007 OVERSIZE,INTAKE	12
19	PAFZZ	19207	8365686	MANIFOLD TO INTAKE MANIFOLD TUBE STUD,PLAIN STANDARD,INTAKE	4
19	PAFZZ	19207	8365809	MANIFOLD TO INTAKE MANIFOLD ELBOW STUD,PLAIN 0.003 OVERSIZE,INTAKE	4
19	PAFZZ	19207	8365810	MANIFOLD TO INTAKE MANIFOLD ELBOW STUD,PLAIN 0.007 OVERSIZE, INTAKE	4
20	PAFZZ	28839	401752	MANIFOLD INTAKE MANIFOLD ELBOW PLUG,PIPE INTAKE MANIFOLD	1
21	PAFZZ	19207	8761033	MANIFOLD,INTAKE AIR	1
22	PAFZZ	81349	M83461/1-331	PACKING,PREFORMED INTAKE MANIFOLD TUBE TO INTAKE MANIFOLD CYLINDER NOS. 2 AND 5(LEFT AND RIGHT BANKS) PART OF KIT P/N 5704488	4
23	PAFZZ	19207	8698689	SPACER,RING (SMALL)INTAKE MANIFOLD SEAL	4
24	PAFZZ	19207	8698690	WASHER,SPRING TENSI (SMALL)INTAKE MANIFOLD SEAL	4
25	PFFZZ	19207	8761137	FLANGE,PIPE (SMALL)INTAKE MANIFOLD CYLINDER NOS. 2 AND 5(LEFT AND RIGHT BANKS)	4
26	PFFZZ	19207	8682799	FLANGE,PIPE INTAKE MANIFOLD TUBE TO CYLINDER NOS. 2 AND 5(LEFT AND RIGHTBANKS)	4
27	PFFZZ	19207	8761160	TUBE,BENT,METALLIC INTAKE MANIFOLD CYLINDER NOS. 2(LEFT BANK) AND 5(RIGHT BANK)	2
27	PAFZZ	19207	11684231	TUBE,BENT, LEFT BANK UOC:C60	1
28	PFFZZ	19207	8761157	TUBE ASSEMBLY,METAL INTAKE MANIFOLD CYLINDER NOS.6(RIGHT BANK) AND 1 (LEFT BANK)	2
29	PFFZZ	19207	8761138	FLANGE,PIPE (LARGE) INTAKE MANIFOLD CYLINDER NOS. 1 AND 6(LEFT AND RIGHT BANKS)	4
30	PAFZZ	02978	586967	WASHER,SPRING TENSI (LARGE)INTAKE MANIFOLD SEAL	4
31	PAFZZ	19207	8698764	SPACER,RING (LARGE)INTAKE MANIFOLD SEAL	4
32	PAFZZ	81349	M83461/1-335	PACKING,PREFORMED INTAKE MANIFOLD TUBE TO INTAKE MANIFOLD CYLINDER NOS.1 AND 6(LEFT AND RIGHT BANKS) PART OF KIT P/N 5704488	4

END OF FIGURE

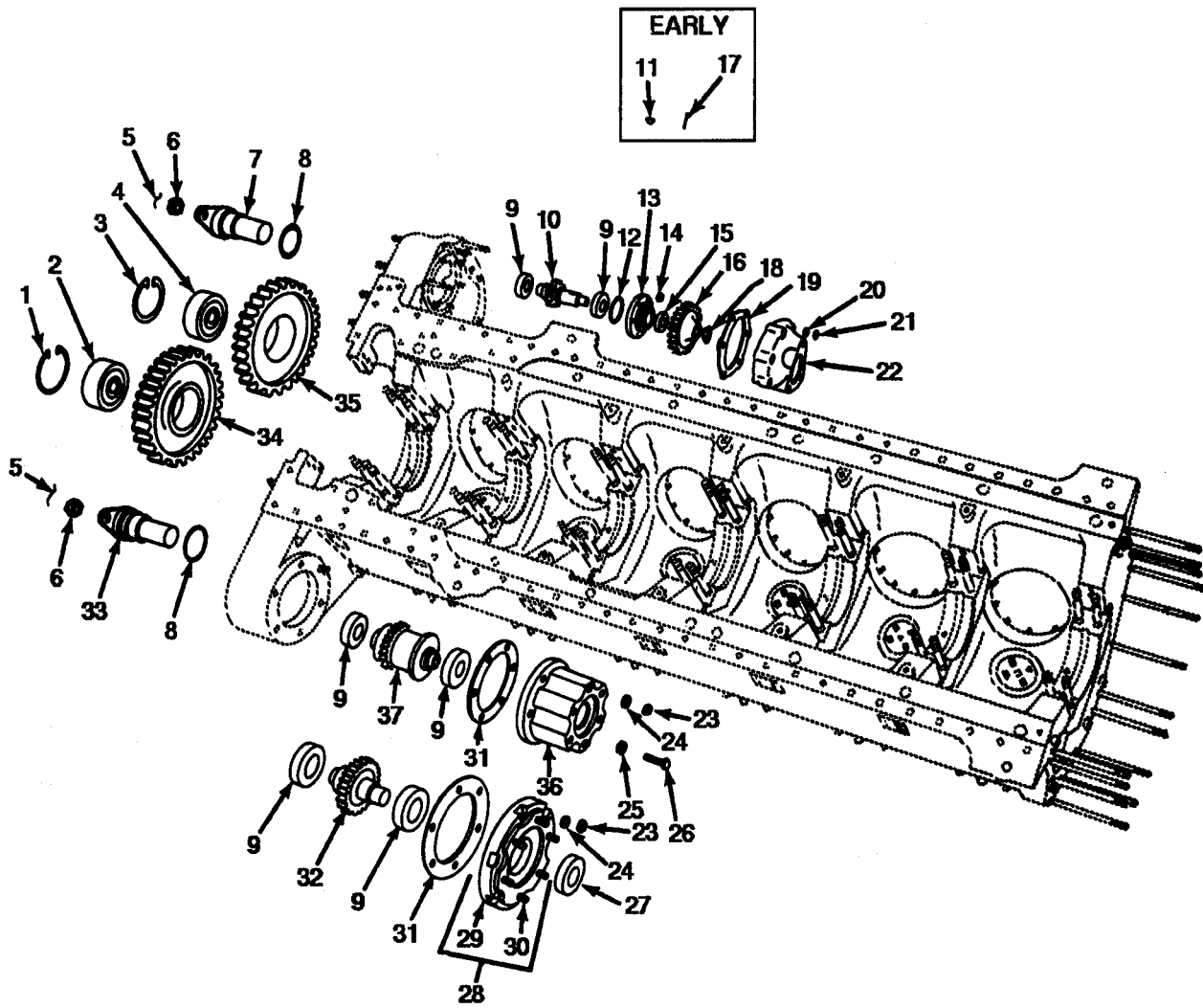

FIGURE 28. GENERATOR AND STARTER DRIVEN IDLER GEARS AND SHAFTS.

SECTION II		TM9-2815-220-34P			
(1)	(2)	(3)	(4)	(5)	(6)
ITEM NO	SMR CODE	CAGEC	PART NUMBER	DESCRIPTION AND USABLE ON CODES(UOC)	QTY
GROUP 0109 ACCESSORY DRIVING MECHANISMS					
FIG. 28 GENERATOR AND STARTER DRIVEN IDLER GEARS AND SHAFTS					
1	PAHZZ	96906	MS16625-1281	RING,RETAINING GENERATOR IDLER GEAR BEARING	1
2	PAHZZ	21335	5306W	BEARING,BALL,ANNULA GENERATOR IDLER GEAR	1
3	PAHZZ	96906	MS16625-1354	RING,RETAINING STARTER DRIVEN DRIVE IDLER GEAR BEARING	1
4	PAHZZ	08162	1406	BEARING,BALL,ANNULA STARTER DRIVEN DRIVE IDLER GEAR TO SHAFT	1
5	MHHZZ	96906	MS20995NC40-12	WIRE,NONELECTRICAL STARTER DRIVEN DRIVE IDLER GEAR SHAFT TO CRANKCASE (2) GENERATOR DRIVEN DRIVE IDLER GEAR SHAFT TO CRANKCASE (2),MAKE FROM WIRE,P/N MS20995NC40	4
6	PAHZZ	96906	MS35692-14	NUT,PLAIN,SLOTTED,H STARTER DRIVEN DRIVE IDLER GEAR SHAFT TO CRANKCASE (2) GENERATOR DIVEN DRIVE IDLER GEAR SHAFT TO CRANKCASE (2)	4
7	PAHZZ	19207	10898915	SHAFT,SHOULDERED STARTER DRIVEN DRIVE	1
8	PAHZZ	96906	MS28775-223	PACKING,PREFORMED STARTER DRIVEN DRIVE IDLER GEAR SHAFT TO CRANKCASE (1) GENERATOR DRIVEN DRIVE IDLER GEAR SHAFT TO CRANKCASE (1) PART OF KIT P/N 5704488	2
9	XDHZZ	19207	7007311	BEARING,BALL,ANNULA STARTER DRIVEN GEARSHAFT (2) GENERATOR DRIVEN GEARSHAFT (2)	4
10	PAHZZ	02978	10898779	GEARSHAFT,SPUR STARTER DRIVEN	1
11	PAHZZ	96906	MS35756-17	KEY,WOODRUFF STARTER DRIVEN GEARSHAFT	1
12	PAHZZ	96906	MS28775-236	PACKING,PREFORMED STARTER DRIVEN GEARSHAFT BEARING CAGE PART OF KIT P/N 5704488	1
13	PAHZZ	19207	8761022	HOUSING,BEARING UNT STARTER DRIVEN GEARSHAFT	1
14	PAHZZ	96906	MS35692-13	NUT,PLAIN,SLOTTED,H STARTER DRIVEN GEARSHAFT BEARING CAGE TO CRANKCASE STUDS	6
15	PAHZZ	19207	11668614	SEAL,PLAIN ENCASED STARTER DRIVEN GEARSHAFT PART OF KIT P/N 5704488	1
16	PBHZZ	19207	8682691	GEAR,SPUR STARTER DRIVEN	1
17	PAHZZ	96906	MS24665-291	PIN,COTTER STARTER DRIVE GEAR TO STARTER DRIVEN GEARSHAFT	1
18	PAHZZ	19207	8761273	NUT,PLAIN,SLOTTED,H STARTER DRIVE GEAR TO DRIVEN GEARSHAFT	1
19	PAHZZ	19207	10912558	GASKET STARTER ADAPTER TO CRANKCASE	1

SECTION II		TM9-2815-220-34P			
(1)	(2)	(3)	(4)	(5)	(6)
ITEM	SMR		PART		
NO	CODE	CAGEC	NUMBER	DESCRIPTION AND USABLE ON CODES(UOC)	QTY
20	PAHZZ	19207	8679576	PART OF KIT P/N 5704488 WASHER, FLAT STARTER ADAPTER TO CRANKCASE	4
21	PAHZZ	96906	MS21044N6	NUT, SELF-LOCKING, HE STARTER ADAPTER TO CRANKCASE	4
22	PFHZZ	19207	8725275	BRACKET, MOUNTING	1
23	PAHZZ	96906	MS21044N7	NUT, SELF-LOCKING, HE GENERATOR ADAPTER TO CRANKCASE	1
24	PAHZZ	88044	AN960-716	WASHER, FLAT GENERATOR ADAPTER TO CRANKCASE	1
25	PAHZZ	96906	MS35340-47	WASHER, LOCK GENERATOR ADAPTER THROUGH CRANKCASE TO TRANSMISSION ADAPTER	5
26	PAHZZ	96906	MS90727-103	SCREW, CAP, HEXAGON H GENERATOR ADAPTER THROUGH CRANKCASE TO TRANSMISSION ADAPTER	5
27	PAFZZ	19207	11668628	SEAL, PLAIN ENCASED GENERATOR DRIVE SHAFT PART OF KIT P/N 5704488	1
28	PFHZZ	19207	10882773	UOC:AJE, BHX, C60, 352 ADAPTER, GENERATOR ASSEMBLY	1
29	XAHZZ	19207	10882749	UOC:AJE, BHX, C60, 352 ADAPTER, GENERATOR	1
30	PAHZZ	02978	401965S	UOC:AJE, BHX, C60, 352 STUD, PLAIN .007 OVERSIZE	6
30	PAHZZ	19207	7415384	UOC:AJE, BHX, C60, 352 STUD, PLAIN 0.003 OVERSIZE	6
31	KFHZZ	19207	8761081	UOC:AJE, BHX, C60, 352 GASKET GENERATOR ADAPTER TO CRANKCASE PART OF KIT P/N 5704488	1
32	PFHZZ	19207	8682814	GEARSHAFT, SPUR GENERATOR DRIVE UOC:AJE, BHX, C60, 352	1
33	PFHZZ	02978	8761440	SHAFT, IDLER GEAR GENERATOR DRIVEN DRIVE	1
34	PFHZZ	19207	8682689	GEAR, SPUR GENERATOR DRIVEN DRIVE IDLER	1
35	PAHZZ	19207	10898777	GEAR, SPUR STARTER DRIVEN DRIVE IDLER	1
36	PFHZZ	19207	11642079	HOUSING, MECHANICAL GENERATOR ADAPTER	1
37	PFHZZ	19207	11682722	UOC:V47 GEAR-SLIP CLUTCH, SP UOC:V47	1

END OF FIGURE

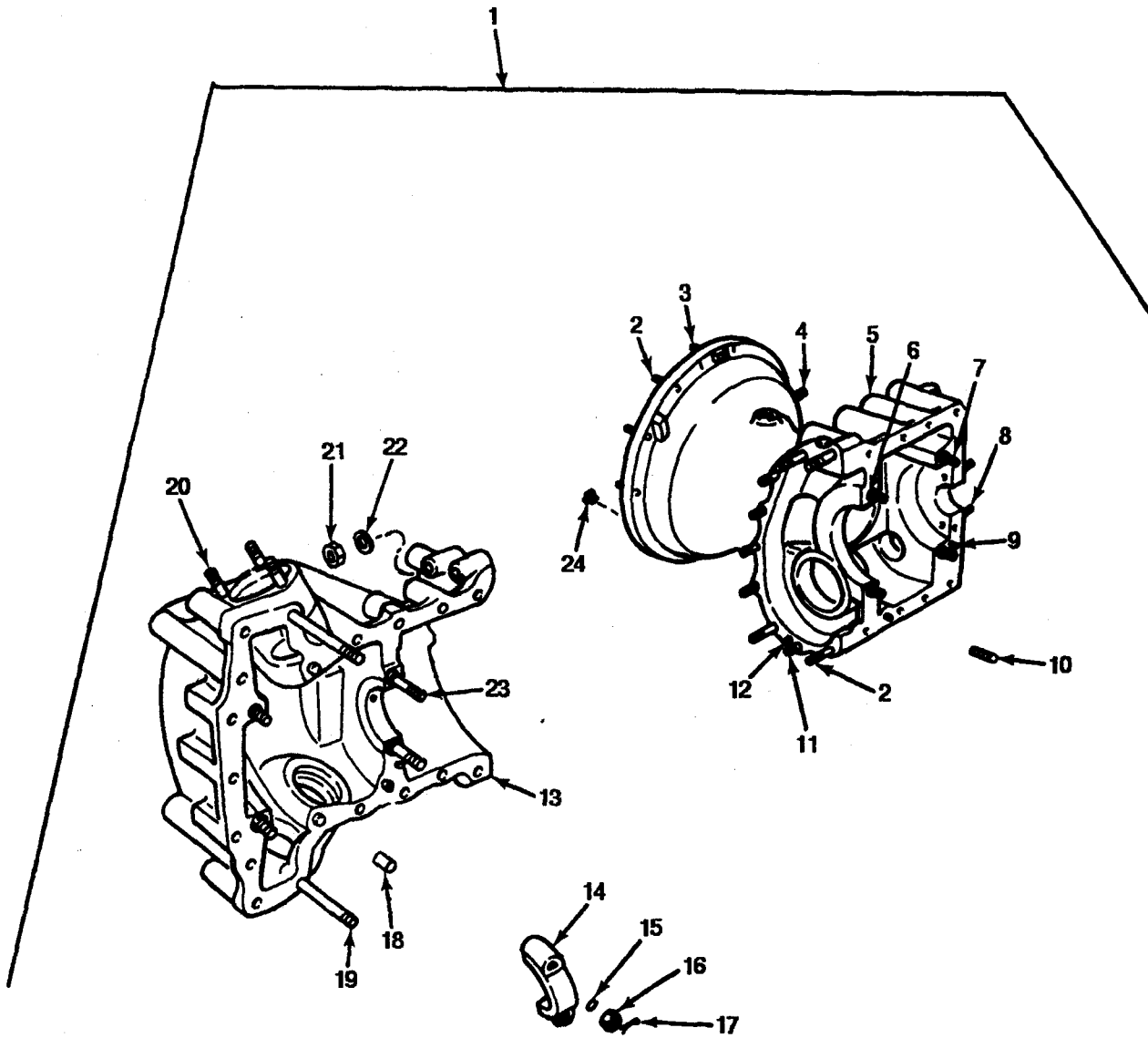

FIGURE 29. ACCESSORY DRIVE HOUSING.

SECTION II		TM9-2815-220-34P			
(1)	(2)	(3)	(4)	(5)	(6)
ITEM NO	SMR CODE	CAGEC	PART NUMBER	DESCRIPTION AND USABLE ON CODES(UOC)	QTY
GROUP 0109 ACCESSORY DRIVING MECHANISMS					
FIG. 29 ACCESSORY DRIVE HOUSING					
1	PBHHH	19207	11642121-1	HOUSING ASSEMBLY ACCESSORY DRIVE	1
2	PAHZZ	19207	8365809	STUD,PLAIN 0.003 OVERSIZE,REAR	13
FAN DRIVE HOUSING TO COVER AND FUEL INJECTOR TUBE BRACKET (8) REAR FAN DRIVE HOUSING TO ACCESSORY DRIVE HOUSING (5)					
2	PAHZZ	19207	8365810	STUD,PLAIN,0.007 OVERSIZE,REAR	13
FAN DRIVE HOUSING TO COVER AND FUEL INJECTOR TUBE BRACKET (8) REAR FAN DRIVE HOUSING TO ACCESSORY DRIVE HOUSING (5)					
3	PAHZZ	28839	401895J	STUD,PLAIN 0.003 OVERSIZE,REAR	4
FAN DRIVE HOUSING TO COVER					
3	PAHZZ	19207	7348596	STUD,PLAIN 0.007 OVERSIZE,REAR	4
FAN,DRIVE HOUSING TO COVER					
4	PAHZZ	19207	7065766	STUD,PLAIN 0.003 OVERSIZE,	1
CRANKCASE BREATHER TUBE CLAMP					
4	PAHZZ	19207	7065767	STUD,PLAIN 0.007 OVERSIZE,	1
CRANKCASE BREATHER TUBE CLAMP					
5	XAHZZ	19207	10935540	HOUSING COOLING FAN DRIVE REAR	1
6	PAHZZ	19207	8682469	TUBE,METALLIC	8
7	PAHZZ	19207	7348803	STUD,PLAIN 0.003 OVERSIZE,	6
ACCESSORY DRIVEN GEAR BEARING SUPPORT (2) FANDRIVE BEVEL GEARSHAFT BEARING SUPPORT (2) INJECTION DRIVE GEARSHAFT BEARING SUPPORT (2)					
7	PAHZZ	19207	7348804	STUD,PLAIN 0.007 OVERSIZE,	6
ACCESSORY DRIVEN GEAR BEARING SUPPORT (2) FANDRIVE BEVEL GEARSHAFT BEARING SUPPORT (2) INJECTION DRIVE GEARSHAFT BEARING SUPPORT (2)					
8	PAHZZ	19207	7348668	STUD,PLAIN 0.003 OVERSIZE,FAN DRIVE HOUSING TO INTERFAN	2
DRIVESHAFT COVER ADAPTER					
8	PAHZZ	03104	401975S	STUD,PLAIN 0.007 OVERSIZE,FAN DRIVE HOUSING TO INTERFAN	2
DRIVESHAFT COVER ADAPTER					
9	PAHZZ	02978	501031	PIN,STRAIGHT,HEADLE FAN DRIVE HOUSING TO BASE (1) ACCESSORY DRIVE HOUSING TO BASE (1)	2
10	PAHZZ	96906	MS124697	INSERT,SCREW THREAD CRANKCASE BREATHER TEE FLANGE (2) FAN DRIVE BEVEL GEARSHAFT BEARING SUPPORT	3
11	PAHZZ	19207	7971982	STUD,PLAIN 0.003 OVERSIZE,REAR DRIVE HOUSING TO ACCESSORY DRIVE	4

SECTION II		TM9-2815-220-34P			
(1)	(2)	(3)	(4)	(5)	(6)
ITEM NO	SMR CODE	CAGEC	PART NUMBER	DESCRIPTION AND USABLE ON CODES(UOC)	QTY
11	PAHZZ	19207	7971983	HOUSING STUD,PLAIN 0.007 OVERSIZE,REAR DRIVE HOUSING TO ACCESSORY DRIVE	4
12	PAHZZ	88044	AN122718	HOUSING PIN,STRAIGHT,HEADLE ACCESSORY DRIVE HOUSING TO REAR FAN DRIVE	2
13	XAHZZ	19207	11642123	HOUSING,MECHANICAL ACCESSORY	1
14	XAHZZ	19207	7320440	CAP INJECTION ADVANCE BEARING	1
15	PAHZZ	19207	8679576	WASHER,FLAT INJECTION ADVANCE BEARING CAP	2
16	PAHZZ	96906	MS35692-21	NUT,PLAIN,SLOTTED,H INJECTION ADVANCE BEARING CAP	2
17	PAHZZ	96906	MS24665-134	PIN,COTTER INJECTION ADVANCE BEARING CAP	2
18	XAHZZ	19207	8682513	TUBE ACCESSORY DRIVE HOUSING TO BASE (3) REAR FAN DRIVE HOUSING TO BASE (1)	4
19	PAHZZ	19207	7992665	STUD,PLAIN 0.003 OVERSIZE, ACCESSORY DRIVE HOUSING TO ACCESSORY DRIVE HOUSING BASE AND CRANKCASE	2
19	PAHZZ	19207	7992666	STUD,PLAIN 0.007 OVERSIZE, ACCESSORY DRIVE HOUSING TO ACCESSORY DRIVE HOUSING BASE AND CRANKCASE	2
20	PAHZZ	19207	7744813	STUD,PLAIN 0.003 OVERSIZE, ACCESSORY DRIVE HOUSING TO ACCESSORY CAMSHAFTDRIVE BEVEL GEARSHAFT SUPPORT(LEFT AND RIGHT BANKS)	6
20	PAHZZ	28839	401819S	STUD,PLAIN 0.007 OVERSIZE, ACCESSORY DRIVE HOUSING TO ACCESSORY CAMSHAFTDRIVE BEVEL GEARSHAFT SUPPORT(LEFT AND RIGHT BANKS)	6
21	PAHZZ	96906	MS21044N5	NUT,SELF-LOCKING,HE ACCESSORY DRIVE HOUSING TO REAR FAN DRIVE HOUSING	9
22	PAHZZ	88044	AN960-516	WASHER,FLAT ACCESSORY DRIVE HOUSING TO REAR FAN DRIVE HOUSING	9
23	PAHZZ	19207	7992689	STUD,PLAIN 0.003 OVERSIZE, ACCESSORY DRIVE HOUSING TO INJECTION ADVANCE BEARING CAP	2
23	PAHZZ	19207	7992690	STUD,PLAIN 0.007 OVERSIZE, ACCESSORY DRIVE HOUSING TO INJECTION ADVANCE BEARING CAP	2
24	PAHZZ	28839	401752	PLUG,PIPE REAR FAN DRIVE HOUSING OIL HOLE (3) ACCESSORY DRIVE HOUSING OIL HOLE (1)	4

END OF FIGURE

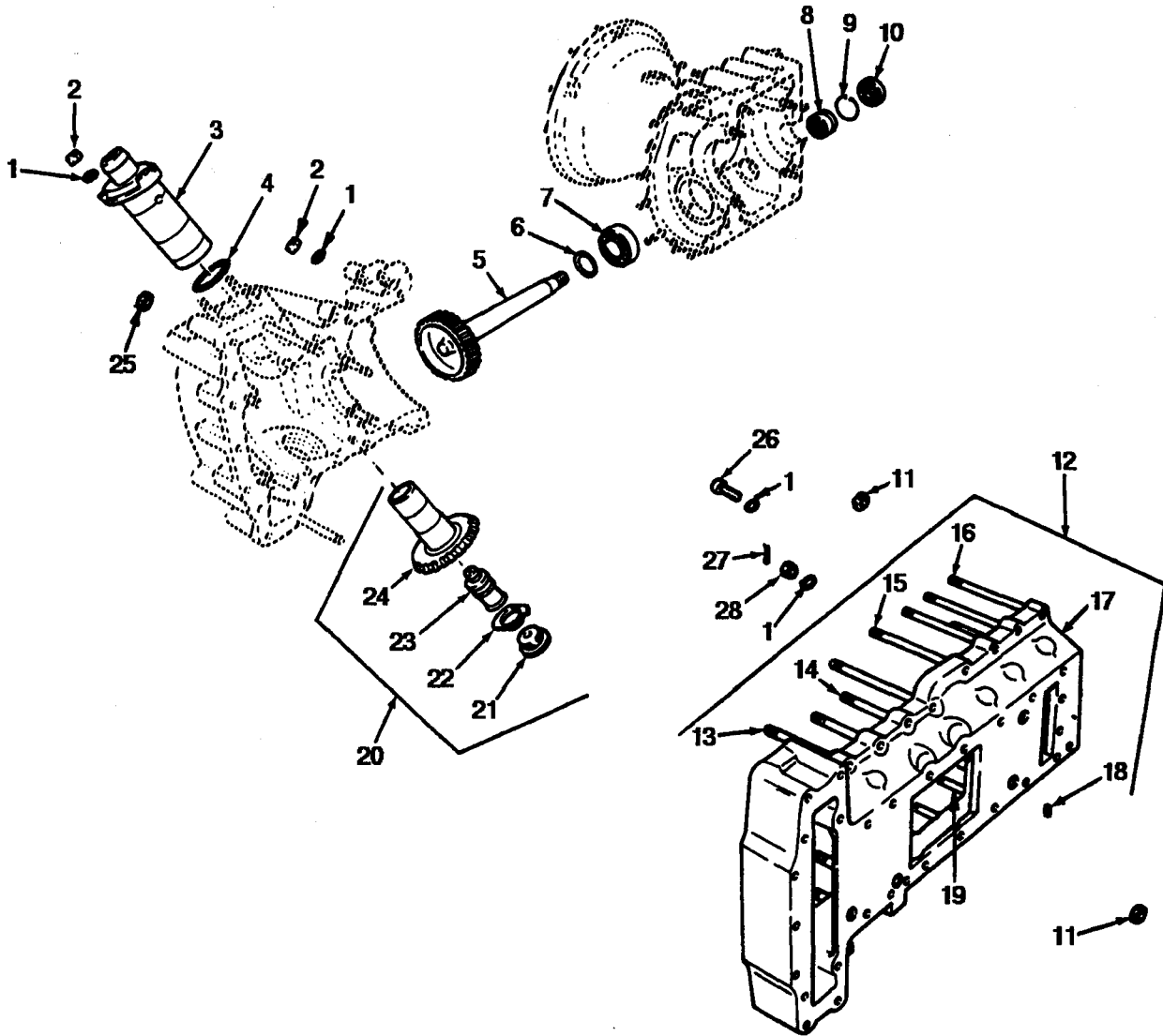

FIGURE 30. ACCESSORY DRIVE BASE AND GEARSHAFT ASSEMBLIES.

SECTION II		TM9-2815-220-34P			
(1)	(2)	(3)	(4)	(5)	(6)
ITEM NO	SMR CODE	CAGEC	PART NUMBER	DESCRIPTION AND USABLE ON CODES(UOC)	QTY
GROUP 0109 ACCESSORY DRIVING MECHANISMS					
FIG. 30 ACCESSORY DRIVE BASE AND GEARSHAFT ASSEMBLIES					
1	PAHZZ	19207	8679576	WASHER,FLAT ACCESSORY DRIVE HOUSING TO BASE (29) ACCESSORY DRIVE HOUSINGBASE (16) ACCESSORY CAMSHAFT DRIVE BEVEL GEARSHAFT SUPPORT (6)	51
2	PAHZZ	96906	MS21044N6	NUT,SELF-LOCKING,HE ACCESSORY CAMSHAFT DRIVE BEVEL SHAFTGEAR SUPPORTS	35
3	PFHZZ	19207	10865361	SUPPORT,ACCESSORY C	2
4	PAHZZ	96906	MS28775-226	PACKING,PREFORMED ACCESSORY CAMSHAFT DRIVE BEVEL GEARSFT PART OF KIT P/N 5704488	2
5	PFHZZ	19207	11642122	GEARSHAFT,SPUR INJECTION PUMP DRIVEN	1
6	PFHZZ	19207	8761420	WASHER,RECESSED INJECTION PUMP DRIVE GEARSHAFT	1
7	PAHZZ	03497	732A502AE1	BEARING,BALL,ANNULA INJECTION PUMP DRIVEN GEARSHAFT	1
8	PAHZZ	21450	709460	BEARING,ROLLER,NEED INJECTION PUMP DRIVEN GEARSHAFT	1
9	PAHZZ	96906	MS16625-1150	RING,RETAINING INJECTION PUMP DRIVEN GEARSHAFT	1
10	PAHZZ	19207	8764982	SEAL,PLAIN ENCASED INJECTION PUMP DRIVEN GEARSHAFT PART OF KIT P/N 5704488	1
11	PAHZZ	96906	MS28775-110	PACKING,PREFORMED CRANKCASE OIL TRANSFER TUBE TO ACCESSORY DRIVE HOUSING (3) OIL TRANSFER TUBE TO ACCESSORY DRIVE HOUSING BASE (3) FAN DRIVE HOUSING OIL TRANSFER TUBE TO ACCESSORY DRIVE HOUSING BASE (1) PART OF KIT P/N 5704488	7
12	PBHZZ	19207	8761206	BASE,ACCESSORY DRIV	1
13	PAHZZ	19207	7992649	STUD,PLAIN 0.003 OVERSIZE, ACCESSORY DRIVE HOUSING BASE TO ACCESSORY DRIVE HOUSING	2
13	PAHZZ	19207	7992650	STUD,PLAIN 0.007 OVERSIZE, ACCESSORY DRIVE HOUSING BASE TO ACCESSORY DRIVE HOUSING	2
14	PAHZZ	19207	7084444	STUD,PLAIN 0.003 OVERSIZE, ACCESSORY DRIVE HOUSING BASE TO ACCESSORY DRIVE HOUSING	4
14	PAHZZ	19207	7084445	STUD,PLAIN 0.007 OVERSIZE, ACCESSORY DRIVE HOUSING BASE TO ACCESSORY DRIVE HOUSING	4
15	PAHZZ	19207	8761442	STUD,PLAIN 0.003 OVERSIZE,	2

SECTION II		TM9-2815-220-34P			
(1)	(2)	(3)	(4)	(5)	(6)
ITEM	SMR		PART		
NO	CODE	CAGEC	NUMBER	DESCRIPTION AND USABLE ON CODES(UOC)	QTY
15	PAHZZ	19207	8761443	ACCESSORY DRIVE HOUSING BASE TO ACCESSORY DRIVE HOUSING (1) ACCESSORY DRIVE HOUSING BASE TO REAR FAN DRIVEHOUSING (1) STUD,PLAIN 0.007 OVERSIZE, ACCESSORY DRIVE HOUSING BASE TO ACCESSORY DRIVE HOUSING (1) ACCESSORY DRIVE HOUSING BASE TO REAR FAN DRIVEHOUSING (1) STUD,PLAIN 0.003 OVERSIZE, ACCESSORY DRIVE HOUSING BASE TO REAR FAN DRIVE HOUSING	2
16	PAHZZ	19207	7410163	STUD,PLAIN 0.007 OVERSIZE, ACCESSORY DRIVE HOUSING BASE TO REAR FAN DRIVE HOUSING	9
16	PAHZZ	28839	401874S	STUD,PLAIN 0.003 OVERSIZE, ACCESSORY DRIVE HOUSING BASE TO REAR FAN DRIVE HOUSING	9
17	XAHZZ	19207	8761188	BASE,ACCESSORY DRIV	1
18	PAHZZ	28839	401752	PLUG,PIPE OIL PORT MACHINING HOLE,ACCESSORY DRIVE HOUSING BASE	4
19	PAHZZ	19207	8761199	STUD,PLAIN 0.003 OVERSIZE, ACCESSORY DRIVE HOUSING BASE TO ACCESSORY DRIVE HOUSING	1
19	PAHZZ	19207	8761200	STUD,PLAIN 0.007 OVERSIZE, ACCESSORY DRIVE HOUSING BASE TO ACCESSORY DRIVE HOUSING	1
20	PAHZZ	19207	10865393	GEARSHAFT,BEVEL ACCESSORY CAMSHAFT DRIVE	2
21	XAHZZ	19207	10865382	PLUG ACCESSORY CAMSHAFT DRIVE BEVEL GEARSHAFT PLUG RETAINING	1
22	PFHZZ	19207	10865381	WASHER,KEY ACCESSORY CAMSHAFT DRIVE BEVEL GEARSHAFT RETAINING PLUG	1
23	XAHZZ	19207	8682539	PLUG ACCESSORY CAMSHAFT DRIVE BEVEL GEARSHAFT	1
24	XAHZZ	19207	10865383	GEARSHAFT ACCESSORY CAMSHAFT DRIVE,BEVEL	1
25	PAHZZ	25184	1103-8	PACKING WITH RETAIN ACCESSORY DRIVE HOUSING TO ACCESSORY DRIVE HOUSING BASE PART OF KIT P/N 5704488	2
26	PAHZZ	96906	MS90727-61	SCREW,CAP,HEXAGON H ACCESSORY DRIVE HOUSING BASE TO CRANKCASE	6
27	PAHZZ	96906	MS24665-134	PIN,COTTER ACCESSORY DRIVE HOUSING BASE TO CRANKCASE	10
28	PAHZZ	96906	MS35692-21	NUT,PLAIN,SLOTTED,H ACCESSORY DRIVE HOUSING BASE	10

END OF FIGURE

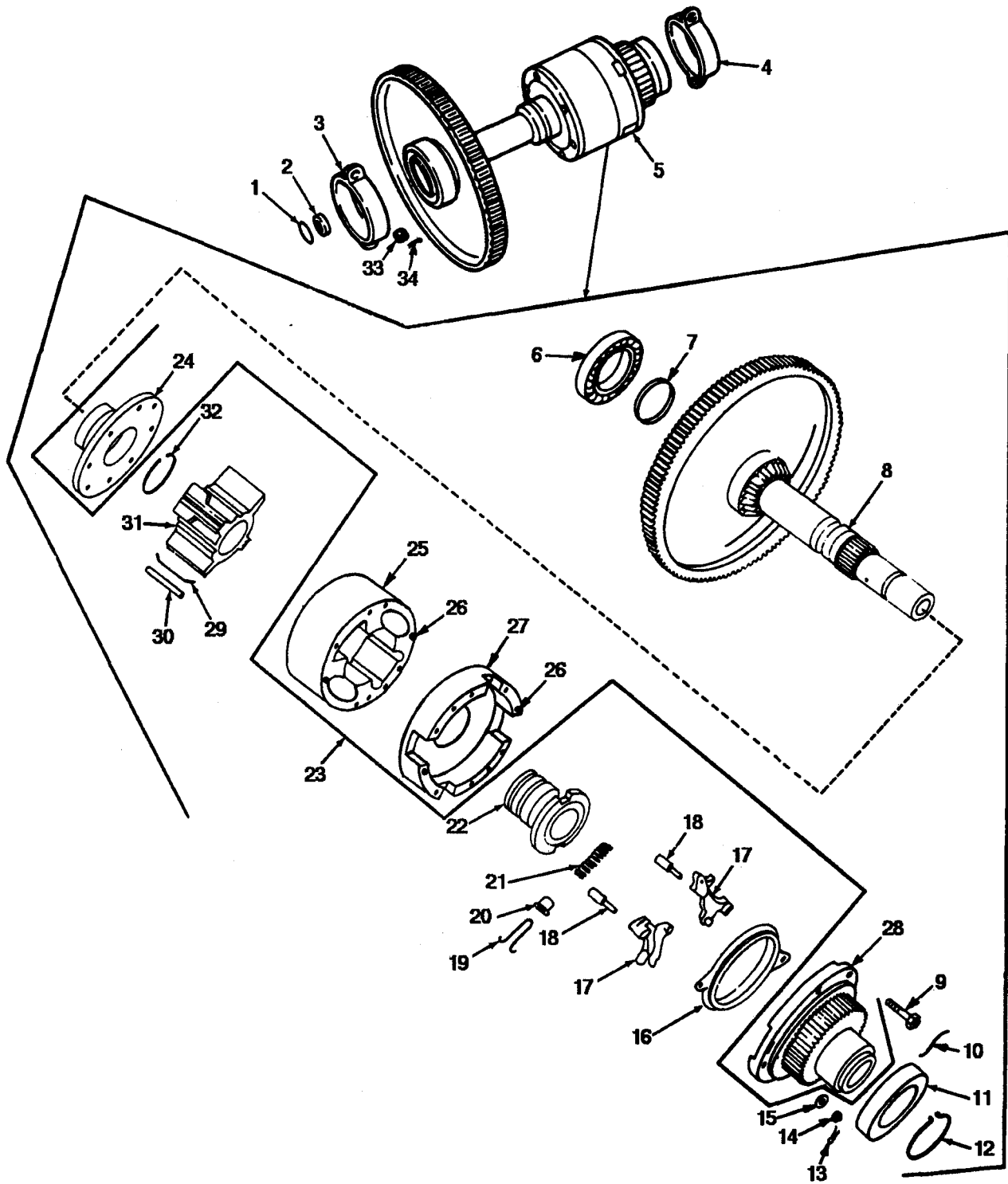

FIGURE 31. AUTOMATIC INJECTION ADVANCE ASSEMBLY.

SECTION II		TM9-2815-220-34P			
(1)	(2)	(3)	(4)	(5)	(6)
ITEM	SMR		PART		
NO	CODE	CAGEC	NUMBER	DESCRIPTION AND USABLE ON CODES(UOC)	QTY
				GROUP 0109 ACCESSORY DRIVING MECHANISMS	
				FIG. 31 AUTOMATIC INJECTION ADVANCE ASSEMBLY	
1	PAHZZ	96906	MS16625-1125	RING,RETAINING FAN DRIVE SHAFT	1
				WASHER, FLYWHEEL END	
2	PFHZZ	19207	8761244	WASHER,FLAT FAN DRIVE SHAFT, FLYWHEEL END	1
3	PAHZZ	19207	11684059	BRACKET,EYE,ROTAIN ACCESSORY DRIVEN GEAR BEARING	1
4	PFHZZ	19207	8725243	HOUSING,BEARING UNI INJECTION DRIVEN GEARSHAFT BEARING	1
5	PBHHH	19207	12254217	CONTROL,AUTOMATIC, F	1
6	PAHZZ	12204	1797556	BEARING,BALL,ANNULA ACCESSORY DRIVEN GEAR	1
7	PFHZZ	19207	8761041	SHIM ACCESSORY DRIVEN GEAR BEARING	1
8	PAHZZ	19207	8725248	GEARSHAFT,MULTIPLE ACCESSORY DRIVEN GEAR	1
9	PAHZZ	19207	10898746	BOLT,MACHINE INJECTION ADVANCE VANE HOUSING TO GEARSHAFT ASSEMBLY	6
10	MHHZZ	96906	MS20995NC32-12	WIRE,NONELECTRICAL INJECTION ADVANCE VAN HOUSING TO GEARSHAFT ASSEMBLY,MAKE FROM WIRE,P/N MS20995NC32	3
11	PAHZZ	96105	43161	BEARING,BALL,ANNULA INJECTION PUMP DRIVE GEARSHAFT	1
12	PAHZZ	19207	586365	RING,RETAINING INJECTION PUMP DRIVE GEARSHAFT BEARING	1
13	PAHZZ	96906	MS24665-132	PIN,COTTER INJECTION ADVANCE FLYWHEEL FULCRUM PIN	2
14	PAHZZ	88044	AN320-4	NUT,PLAIN,SLOTTED H INJECTION ADVANCE FLYWEIGHT FULCRUM PIN	2
15	PAHZZ	88044	AN960-416	WASHER,FLAT INJECTION ADVANCE FLYWEIGHT FULCRUM PIN	2
16	XAHZZ	19207	8682732	RING,ADJUSTING INJECTION ADVANCE FLYWEIGHT	1
17	XAHZZ	19207	11684267	FLYWEIGHT ASSEMBLY INJECTION ADVANCE	2
18	XAHZZ	19207	8682665	PIN INJECTION ADVANCE FLYWEIGHT FULCRUM	2
19	PAHZZ	19207	11684063	RETAINING,TIMING ADV	4
20	PAHZZ	19207	11684065	SEAT,HELICAL COMPRE TIMING ADVANCE SPRING RETAINER	4
21	PAHZZ	19207	11684064	SPRING,HELICAL,COMP TIMING ADVANCE	2
22	PFHZZ	19207	8682731	HOUSING,ADVANCE OIL	1
23	PFHZZ	19207	12254215	HOUSING,MECHANICAL	1
24	XAHZZ	19207	10889712	COVER INJECTION ADVANCE VANE HOUSING	1
25	XAHZZ	19207	8682730	HOUSING ASSEMBLY INJECTION ADVANCE VANE	1

SECTION II			TM9-2815-220-34P		
(1)	(2)	(3)	(4)	(5)	(6)
ITEM	SMR		PART		
NO	CODE	CAGEC	NUMBER	DESCRIPTION AND USABLE ON CODES(UOC)	QTY
26	PAHZZ	19207	MJ3-202-589919	PIN,STRAIGHT,HEADLE, INJECTION ADVANCE VAN HOUSING TO INJECTION ADVANCE VANE HOUSING COVER (2) INJECTION ADVANCE VANE HOUSINGTO INJECTION ADVANCE FLYWEIGHT HOUSING (2) INJECTION ADVANCE FLYWEIGHT HOUSING TO INJECTION PUMP DRIVE GEARSHAFT (2)	6
27	XAHZZ	19207	11684263	HOUSING ASSEMBLY INJECTION ADVANCE FLYWEIGHT	1
28	XAHZZ	19207	12254218	GEARSHAFT,SPUR INJECTION PUMP DRIVE	1
29	KFHZZ	19207	10882650	SPRING INJECTION ADVANCE VANE SEAL PART OF KIT P/N 5702641	8
30	KFHZZ	19207	10882649	SEAL INJECTION ADVANCE VANE SEAL OF KIT P/N 5702641	8
31	XAHZZ	19207	7320400	VANE INJECTION ADVANCE	1
32	PAHZZ	19207	8761413	RING,RETAINING ADVANCE UNIT COVER	4
33	PAHZZ	96906	MS35692-21	NUT,PLAIN,SLOTTED,H GEAR BEARING SUPPORTS	1
34	PAHZZ	96906	MS24665-134	PIN,COTTER	4

END OF FIGURE

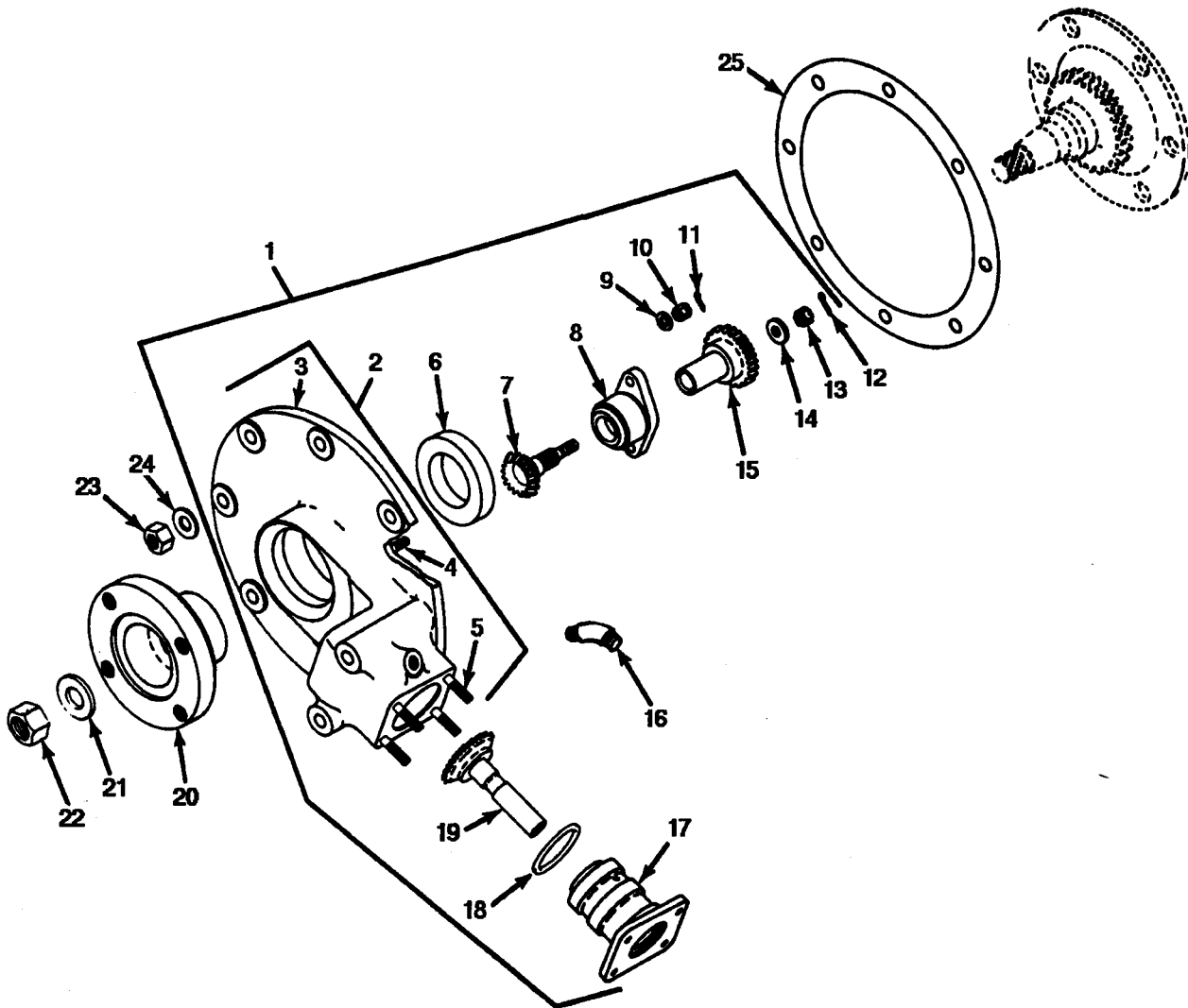

FIGURE 32. FUEL PUMP DRIVE HOUSING.

SECTION II		TM9-2815-220-34P			
(1)	(2)	(3)	(4)	(5)	(6)
ITEM	SMR		PART		
NO	CODE	CAGEC	NUMBER	DESCRIPTION AND USABLE ON CODES(UOC)	QTY
				GROUP 0109 ACCESSORY DRIVING MECHANISMS	
				FIG. 32 FUEL PUMP DRIVE HOUSING	
1	PAFFF	19207	12275789	POWER TAKEOFF, ENGIN UOC:C60	1
2	PAFFF	19207	12275790	HOUSING, MECHANICAL PART OF KIT P/N 5705063 UOC:C60	1
3	XAFZZ	19207	12275788	HOUSING UOC:C60	1
4	PAFZZ	19207	8666532	STUD, PLAIN UOC:C60	2
4	PFFZZ	19207	8666533	STUD, PLAIN UOC:C60	2
5	PAFZZ	19207	7348776	STUD, PLAIN UOC:C60	4
5	PAFZZ	19207	7348777	STUD, PLAIN UOC:C60	4
6	PAFZZ	01212	473236	SEAL, PLAIN ENCASED PART OF KIT P/N 5704488 PART OF KIT P/N 5705063 UOC:C60	1
7	KFFZZ	19207	10898995	GEARSHAFT, BEVEL PART OF KIT P/N 5704471 UOC:C60	1
8	PAFZZ	19207	10898993	BRACKET, MOUNTING UOC:C60	1
9	PAFZZ	96906	MS27183-10	WASHER, FLAT UOC:C60	2
10	PAFZZ	96906	MS35692-5	NUT, PLAIN, SLOTTED, H UOC:C60	2
11	PAFZZ	96906	MS24665-86	PIN, COTTER UOC:C60	2
12	PAFZZ	96906	MS24665-134	PIN, COTTER UOC:C60	1
13	PAFZZ	96906	MS35692-13	NUT, PLAIN, SLOTTED, H UOC:C60	1
14	PAFZZ	19207	7744766	WASHER, FLAT UOC:C60	1
15	PFFZZ	19207	10898994	GEAR, SPUR UOC:C60	1
16	PAFZZ	96906	MS20823-5J	ELBOW, PIPE TO TUBE UOC:C60	1
17	PAFZZ	19207	10899002	BRACKET, MOUNTING UOC:C60	1
18	PAFZZ	96906	MS9241-135	PACKING, PREFORMED PART OF KIT P/N 5704488 UOC:C60	1
19	KFFZZ	19207	10899003	GEARSHAFT, BEVEL PART OF KIT P/N 5704471 UOC:C60	1

SECTION II		TM9-2815-220-34P			
(1)	(2)	(3)	(4)	(5)	(6)
ITEM	SMR		PART		
NO	CODE	CAGEC	NUMBER	DESCRIPTION AND USABLE ON CODES(UOC)	QTY
20	KFFZZ	19207	12275765	COUPLING,HALF,SH,PO PART OF KIT P/N 5705063 UOC:C60	1
21	KFFZZ	19207	12275763	WASHER,FLAT PART OF KIT P/N 5705063 UOC:C60	1
22	PAFZZ	96906	MS51922-68	NUT, SELF LOCKING PART OF KIT P/N 5705063	1
23	PAFZZ	96906	MS21044N6	NUT,SELF-LOCKING,HE UOC:C60	8
24	PAFZZ	19207	8679576	WASHER,FLAT UOC:C60	8
25	PAFZZ	19207	8725277	GASKET PART OF KIT P/N 5704488 PART OF KIT P/N 5705063 UOC:C60	1
END OF FIGURE					

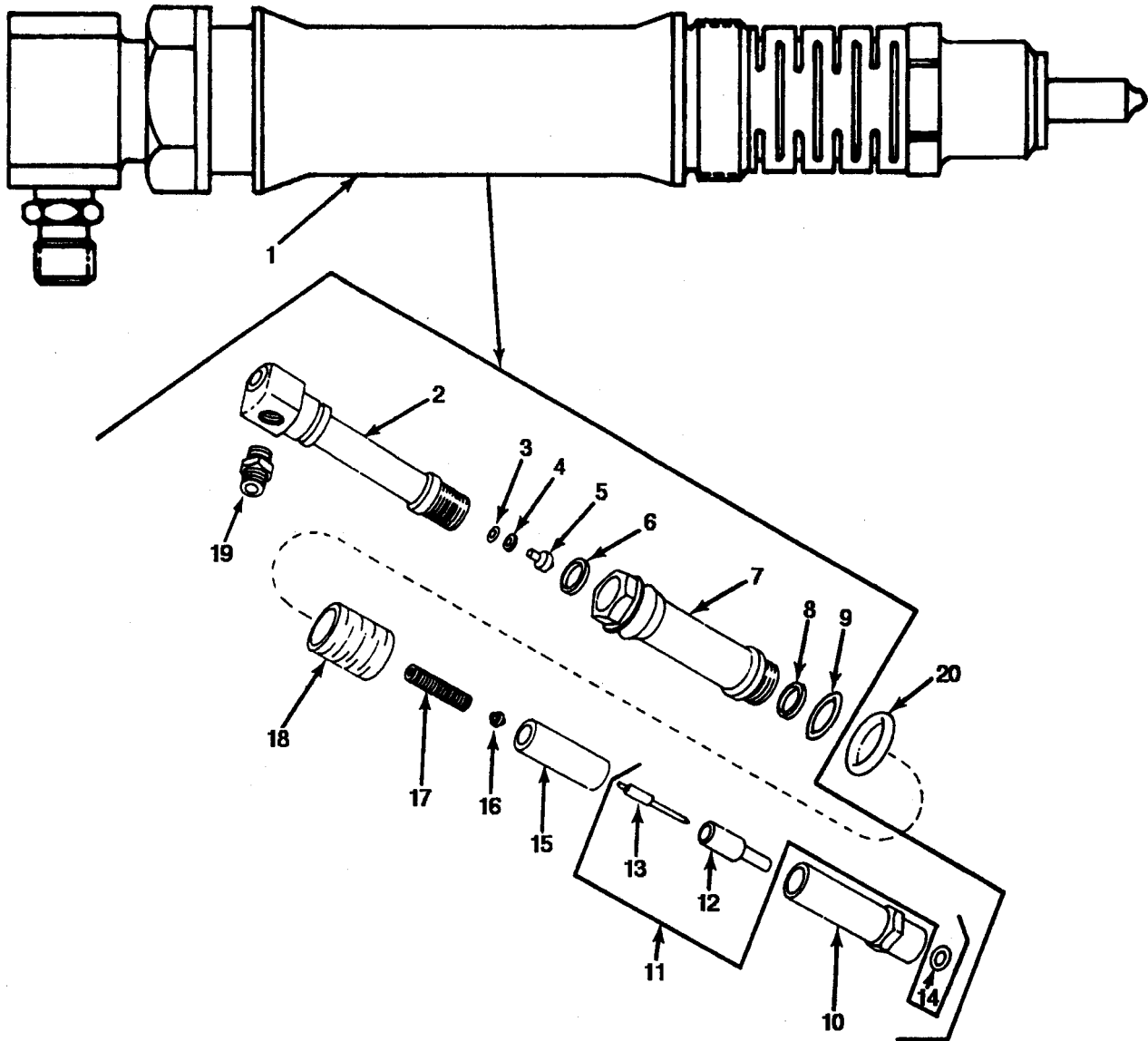

FIGURE 33. FUEL INJECTOR NOZZLE AND HOLDER ASSEMBLY.

SECTION II		TM9-2815-220-34P			
(1)	(2)	(3)	(4)	(5)	(6)
ITEM	SMR		PART		
NO	CODE	CAGEC	NUMBER	DESCRIPTION AND USABLE ON CODES(UOC)	QTY
GROUP 03 FUEL SYSTEM					
GROUP 0301 CARBURETOR,FUEL INJECTOR					
FIG. 33 FUEL INJECTOR NOZZLE AND HOLDER ASSEMBLY					
1	PAFFH	19207	10912452-3	NOZZLE,FUEL INJECTI	12
2	XAFZZ	01843	HH78371	BODY FUEL INJECTOR NOZZLE	1
3	PAFZZ	99066	SR7827	SPACER,RING FUEL INJECTOR NOZZLE	1
4	PAFZZ	01843	SR7828-1	SPACER,NOZZLE AND H 0.0015-0.0025 INCH THICK PART OF KIT P/N 5702674	1
4	KFFZZ	01843	SR7828-2	SHIM 0.0062-0.0078 INCH THICK PART OF KIT P/N 5702674	1
4	KFFZZ	01843	SR7828-3	SHIM 0.009-0.011 INCH THICK PART OF KIT P/N 5702674	1
4	KFFZZ	01843	SR7828-4	SHIM 0.024-0.026 INCH THICK PART OF KIT P/N 5702674	1
4	KFFZZ	01843	SR7828-5	SHIM 0.040-0.044 INCH THICK PART OF KIT P/N 5702674	1
5	PAFZZ	99066	GU7837	SEAT,NOZZLE AND HOL FUEL INJECTOR NOZZLE SPRING	1
6	PAFZZ	81349	M83248/1-911	PACKING,PREFORMED FUEL INJECTOR NOZZLE HOLDER TO RETAINER PART OF KIT P/N 5704488	1
7	XAFZZ	01843	RN783	RETAINER FUEL INJECTOR NOZZLE	1
8	PAFZZ	96906	MS9068-025	PACKING,PREFORMED	1
9	PAFZZ	81349	M83248/1-126	PACKING,PREFORMED FUEL INJECTOR NOZZLE RETAINER TO CYLINDER	1
10	XAFZZ	01843	NT7899	NUT FUEL INJECTOR NOZZLE	1
11	PAFZZ	01843	ADB135S126-7	NOZZLE,FUEL INJECTI	1
12	XAFZZ	01843	VB77144-4	BODY,FUEL INJECTOR NOZZLE TIP	1
13	XAFZZ	01843	VA77162	VALVE FUEL INJECTOR NOZZLE	1
14	PAFZZ	01843	GA7727	WASHER,FLAT FUEL INJECTOR NOZZLE SEAL PART OF KIT P/N 5704488	1
15	XAFZZ	01843	SR7829	SPACER FUEL INJECTOR NOZZLE	1
16	XAFZZ	19207	10951061	SEAT FUEL INJECTOR NOZZLE	1
17	XAFZZ	01843	SP7830	SPRING FUEL INJECTOR NOZZLE	1
18	PAFZZ	19207	7320485	HOLDER,SPRING FUEL INJECTOR NOZZLE	1
19	PAFZZ	01843	SD78117	STUD-FUEL INLET INJECTOR NOZZLE	12
20	PAFZZ	19207	10935359	PACKING,PREFORMED FUEL INJECTOR NOZZLE HOLDER PART OF KIT P/N 5704488	12

END OF FIGURE

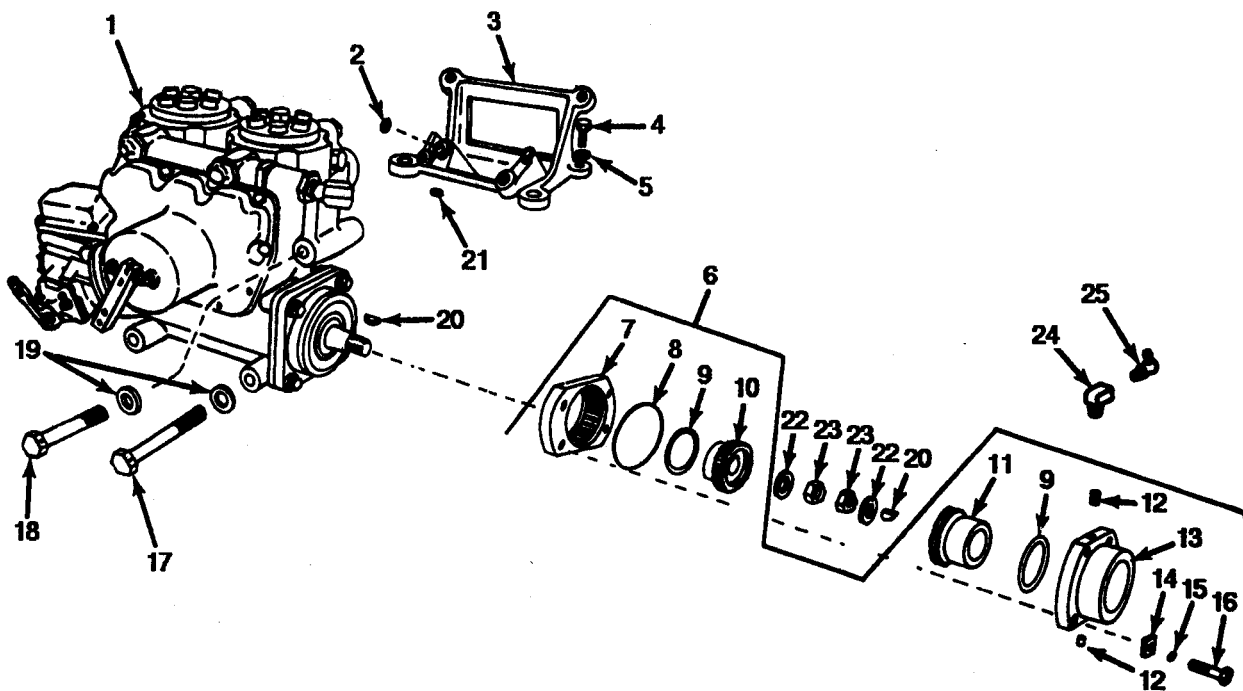

FIGURE 34. FUEL INJECTION PUMP, BASE, AND COUPLING ASSEMBLY.

SECTION II		TM9-2815-220-34P			
(1)	(2)	(3)	(4)	(5)	(6)
ITEM NO	SMR CODE	CAGEC	PART NUMBER	DESCRIPTION AND USABLE ON CODES(UOC)	QTY
GROUP 0302 FUEL PUMPS					
FIG. 34 FUEL INJECTION PUMP, BASE, AND COUPLING ASSEMBLY					
1	PAFHD	19207	11684129-1	PUMP,FUEL,METERING (REFER TO TM9-2910-212-34&P)	1
2	PAFZZ	96906	MS28775-116	PACKING,PREFORMED INJECTION PUMP BASE OIL TRANSFER TUBE TO FUEL INJECTION METERING PUMP PART OF KIT P/N 5704488	1
3	PAHZZ	19207	8761085	BASE,INJECTION PUMP	1
4	PAHZZ	96906	MS90727-112	SCREW,CAP,HEXAGON H INJECTION PUMP BASE TO CRANKCASE	4
5	PAHZZ	96906	MS35338-48	WASHER,LOCK INJECTION PUMP BASE TO CRANKCASE	4
6	PAFFF	86988	C3062	COUPLING,SHAFT,FLEX INJECTION PUMP DRIVEN	1
7	XAFZZ	86988	C3062-2	SLEEVE FUEL INJECTION PUMP COUPLING	1
8	PAFZZ	96906	MS28775-238	PACKING,PREFORMED FUEL INJECTION PUMP COUPLING PART OF KIT P/N 5704366	1
9	PAFZZ	86988	C3062-8	PACKING,PREFORMED FUEL INJECTION PUMP COUPLING PART OF KIT P/N 5704366	2
10	XAFZZ	86988	C3062-4	HUB FUEL INJECTION PUMP COUPLING	1
11	XAFZZ	86988	C3062-3	HUB FUEL INJECTION PUMP COUPLING	1
12	XAFZZ	86988	C3062-9	PLUG FUEL INJECTION PUMP COUPLING	2
13	XAFZZ	86988	C3062-1	SLEEVE FUEL INJECTION PUMP COUPLING	1
14	KFFZZ	86988	C3062-5	SPACER FUEL INJECTION PUMP COUPLING PART OF KIT P/N 5704366	4
15	PAFZZ	96906	MS35338-46	WASHER,LOCK FUEL INJECTION PUMP COUPLING PART OF KIT P/N 5704366	4
16	KFFZZ	86988	C3062-11	BOLT FUEL INJECTION PUMP COUPLING PART OF KIT P/N 5704366	4
17	PAFZZ	19207	7323988	BOLT,MACHINE FUEL INJECTION PUMP TO BASE	2
18	PAFZZ	88044	AN178H41A	BOLT,CLOSE TOLERANC FUEL INJECTION PUMP TO BASE	2
19	PAFZZ	96906	MS20002C8	WASHER,RECESSED FUEL INJECTION PUMP TO BASE	4
20	PAFZZ	19207	8761412	KEY,WOODRUFF INJECTION PUMP COUPLING,INJECTION PUMP DRIVEN GEARSHAFT TO HUB PART OF KIT P/N 5704366	2
21	PAHZZ	96906	MS28775-113	PACKING,PREFORMED INJECTION BASE ASSEMBLY OIL TRANSFER TUBE TO CRANKCASE PART OF KIT P/N 5704488	1
22	PAFZZ	96906	MS35338-51	WASHER,LOCK FUEL INJECTION PUMP COUPLING TO DRIVE SHAFT (1) FUEL	2

SECTION II				TM9-2815-220-34P		
(1)	(2)	(3)	(4)	(5)	(6)	
ITEM	SMR		PART			
NO	CODE	CAGEC	NUMBER	DESCRIPTION AND USABLE ON CODES(UOC)		QTY
23	PAFZZ	19207	7340058	INJECTION PUMP COUPLING TO INJECTION PUMP (1) NUT,PLAIN,HEXAGON FUEL INJECTION PUMP COUPLING TO DRIVE SHAFT (1)		2
24	PFFZZ	21450	444011	FUEL INJECTION PUMP COUPLING TO INJECTION PUMP (1) REDUCER,PIPE INJECTION PUMP COUPLING,SLAVE PART OF LUBRICATION ONLY(REMOVE REDUCER AND INSTALL PLUGS AFTER LUBRICATING)		1
25	PFFZZ	19207	7338650	FITTING,LUBRICATION INJECTION PUMP COUPLING,SLAVE PART FOR LUBRICATION ONLY(REMOVE FITTING AND INSTALL PLUGS AFTER LUBRICATING)		1
END OF FIGURE						

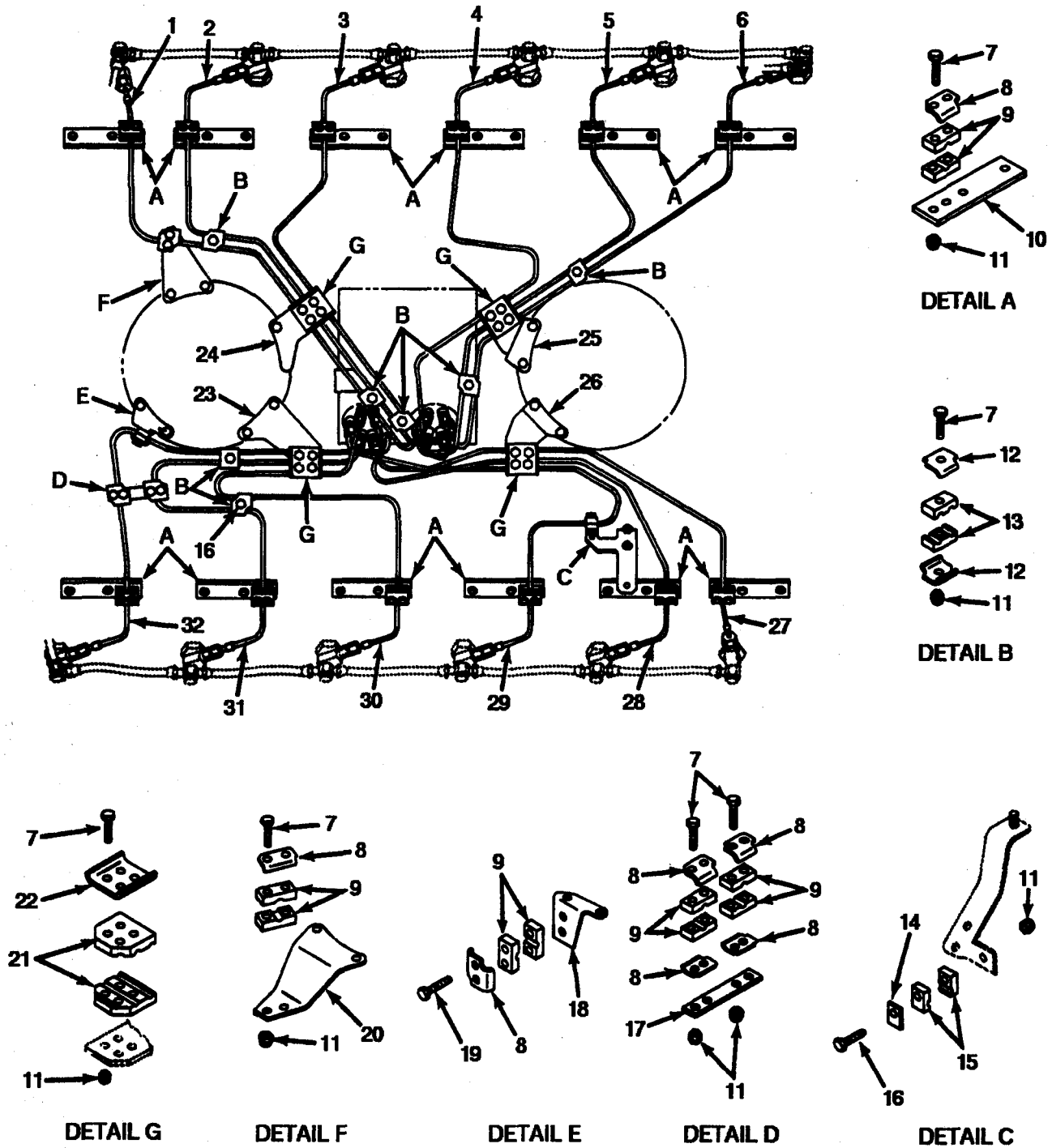

FIGURE 35. FUEL INJECTOR TUBES AND BRACKETS.

SECTION II		TM9-2815-220-34P			
(1)	(2)	(3)	(4)	(5)	(6)
ITEM	SMR		PART		
NO	CODE	CAGEC	NUMBER	DESCRIPTION AND USABLE ON CODES(UOC)	QTY
GROUP 0302 FUEL PUMPS					
FIG. 35 FUEL INJECTOR TUBES AND BRACKETS					
1	PAFZZ	19207	11682756	TUBE ASSEMBLY,METAL FUEL INJECTION PUMP TO FUEL INJECTION NOZZLE, CYLINDER NO. 6R	1
2	PAFZZ	19207	11682755	TUBE ASSEMBLY,METAL FUEL INJECTION PUMP TO FUEL INJECTOR NOZZLE, CYLINDER NO. 5R	1
3	PAFZZ	19207	11682754	TUBE ASSEMBLY,METAL FUEL INJECTION PUMP TO FUEL INJECTOR NOZZLE, CYLINDER NO. 4R	1
4	PAFZZ	19207	11682753	TUBE ASSEMBLY,METAL FUEL INJECTION PUMP TO FUEL INJECTOR NOZZLE, CYLINDER NO. 3R	1
5	PAFZZ	19207	11682752	TUBE ASSEMBLY,METAL FUEL INJECTION PUMP TO FUEL INJECTOR NOZZLE, CYLINDER NO. 2R	1
6	PAFZZ	19207	11682751	TUBE ASSEMBLY,METAL FUEL INJECTION PUMP TO FUEL INJECTOR NOZZLE, CYLINDER NO. 1R	1
7	PAOZZ	96906	MS90727-39	BOLT,MACHINE FUEL INJECTOR TUBE, FAIRLEAD HALF AND STRAP TO SUPPORT OR BRACKET	52
8	PFOZZ	19207	11684155	STRAP,RETAINING FUEL INJECTOR TUBE (1 TUBE)	18
9	PAOZZ	19207	11684158	FAIRLEAD HALF,TUBUL FUEL INJECTOR TUBE (1 TUBE)	32
10	PFFZZ	19207	11684160	SPACER,PLATE FUEL INJECTOR TUBE	12
11	PAOZZ	96906	MS21045-5	NUT,SELF-LOCKING,HE FUEL INJECTOR TUBE FAIRLEAD HALF AND STRAP TO SUPPORT OR BRACKET	54
12	PFOZZ	19207	11684156	STRAP,RETAINING	14
13	PAOZZ	19207	11684157	FAIRLEAD HALF,TUBUL FUEL INJECTOR TUBE (2 TUBE)	14
14	PAOZZ	19207	12254294	SPACER,PLATE FUEL INJECTOR TUBE CYLINDER NO.3 (LEFT BANK)	1
15	PAOZZ	19207	12254293	STRAP,RETAINING FUEL INJECTOR TUBE CYLINDER NO.3 (LEFT BANK)	1
16	PAOZZ	96906	MS90726-38	BOLT,MACHINE FUEL INJECTOR TUBE, FAIRLEAD HALF AND STRAP TO COOLING FAN SUPPORT BRACKET CYLINDER NO.2 (LEFT BANK) (1) FUEL INJECTOR TUBES, FAIRLEAD HALF AND STRAP CYLINDER NOS.4 AND 5 (LEFT BANK)	2
17	PFOZZ	19207	12254295	SPACER,PLATE FUEL INJECTOR TUBE FAIRLEAD HALF AND STRAP	1
18	PFFZZ	19207	11684148	BRACKET,ANGLE INJECTOR TUBE CYLINDER NO.6 (LEFT BANK) TO REAR FAN TOWER	1

SECTION II		TM9-2815-220-34P			
(1)	(2)	(3)	(4)	(5)	(6)
ITEM	SMR		PART		
NO	CODE	CAGEC	NUMBER	DESCRIPTION AND USABLE ON CODES(UOC)	QTY
19	PAOZZ	19207	11668688	BOLT,SELF-LOCKING FUEL INJECTOR TUBE STRAP TO BRACKET	2
20	PFFZZ	19207	11684147	BRACKET,DOUBLE ANGL INJECTOR TUBE CYLINDER NO.6 (RIGHT BANK) TO REAR FAN TOWER	1
21	PAOZZ	19207	11684159	FAIRLEAD HALF,TUBUL FUEL INJECTOR TUBE (3 TUBES)	8
22	PFOZZ	19207	11684154	STAP,RETAINING FUEL INJECTOR TUBE (3 TUBE)	4
23	PFFZZ	19207	11684143	BRACKET,DOUBLE ANGL INJECTOR TUBES CYLINDER NOS.4,5 AND (LEFT BANK) TO REAR FAN TOWER	1
24	PFFZZ	19207	11684144	BRACKET,DOUBLE ANGL INJECTOR TUBES CYLINDER NOS.4,5,AND 6 (RIGHT BANK) TO REAR FAN TOWER	1
25	PFFZZ	19207	11684146	BRACKET,DOUBLE ANGL INJECTOR TUBES CYLINDER NOS.1,2,AND 3 (RIGHT BANK) TO FRONT FAN TOWER	1
26	PFFZZ	19207	11684145	BRACKET,DOUBLE ANGL INJECTOR TUBES CYLINDER NOS.1,2,AND 3 (LEFT BANK) TO FRONT FAN TOWER	1
27	PAFZZ	19207	11682757	TUBE ASSEMBLY,METAL FUEL INJECTION PUMP TO FUEL INJECTOR NOZZLE, CYLINDER NO. 1L	1
28	PAFZZ	19207	11682758	TUBE ASSEMBLY,METAL FUEL INJECTION PUMP TO FUEL INJECTOR NOZZLE, CYLINDER NO. 2L	1
29	PAFZZ	19207	11682759	TUBE ASSEMBLY,METAL FUEL INJECTION PUMP TO FUEL INJECTOR NOZZLE, CYLINDER NO. 3L	1
30	PAFZZ	19207	11682760	TUBE ASSEMBLY,METAL FUEL INJECTION PUMP TO FUEL INJECTOR NOZZLE, CYLINDER NO. 4L	1
31	PAFZZ	19207	11682761	TUBE ASSEMBLY,METAL FUEL INJECTION PUMP TO FUEL INJECTOR NOZZLE, CYLINDER NO. 5L	1
32	PAFZZ	19207	11682762	TUBE ASSEMBLY,METAL FUEL INJECTION PUMP TO FUEL INJECTOR NOZZLE, CYLINDER NO. 6L	1

END OF FIGURE

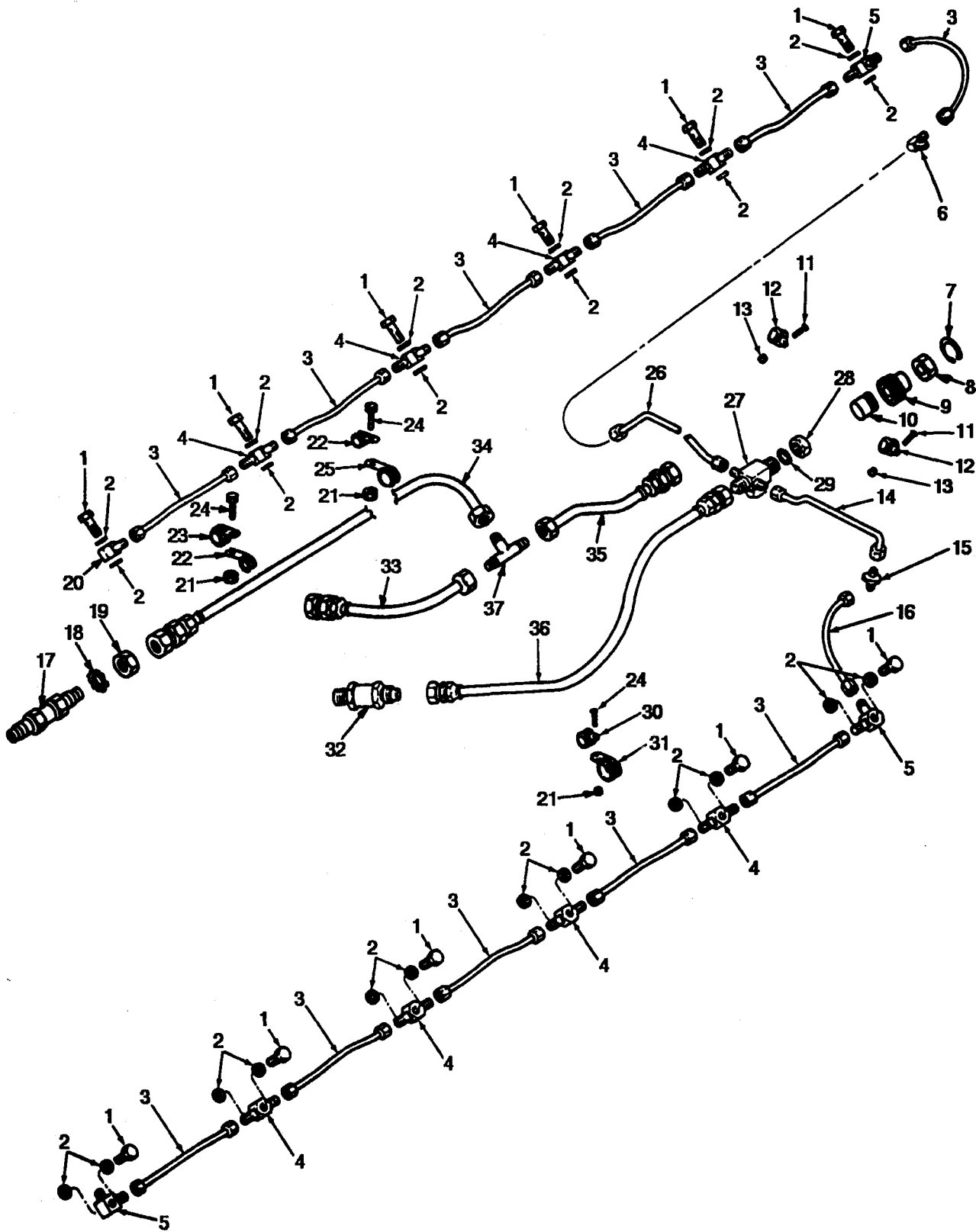

FIGURE 36. FUEL INJECTOR NOZZLE FUEL RETURN HOSES.

SECTION II		TM9-2815-220-34P			
(1)	(2)	(3)	(4)	(5)	(6)
ITEM	SMR		PART		
NO	CODE	CAGEC	NUMBER	DESCRIPTION AND USABLE ON CODES(UOC)	QTY
GROUP 0302 FUEL PUMPS					
FIG. 36 FUEL INJECTOR NOZZLE FUEL RETURN HOSES					
1	PAOZZ	88044	AN775-4	BOLT,FLUID PASSAGE FUEL RETURN CONNECTOR TO FUEL INJECTOR NOZZLE	12
2	PAOZZ	19207	7323994	WASHER,FLAT FUEL INJECTOR NOZZLE TO FUEL RETURN CONNECTOR AND BOLT PART OF KIT P/N 5704488	24
3	PAOZZ	96906	MS52104C4-0074	HOSE ASSEMBLY,NONME INTERCYLINDER CONNECTING FUEL RETURN CYLINDER NOS.1 THROUGH 5 (LEFT AND RIGHT BANKS) (10) FUEL RETURN CONNECTOR TO ELBOW,CYLINDER NO.6 (LEFT BANK)	11
4	PAOZZ	88044	AN779-4	(1) CONNECTOR,MULTIPLE, FUEL INJECTOR NOZZLE TO INTER CYLINDER FUEL RETURN HOSE ASSEMBLY,CYLINDER NOS.2 THROUGH 5(LEFT AND RIGHT BANKS)	8
5	PAOZZ	19207	11684208	CONNECTOR,MULTIPLE, FUEL INJECTOR NOZZLE TO INTERCYLINDER FUEL RETURN HOSE ASSEMBLY,CYLINDER NO.1(RIGHT BANK)(1) CYLINDER NO.6(LEFT AND RIGHT BANKS)(2)	3
6	PAOZZ	96906	MS51505A4	ELBOW,TUBE CYLINDER NO.6 (LEFT BANK) FUEL RETURN HOSE TO TUBE	1
7	PAOZZ	96906	MS16624-1062	RING, RETAINING	1
8	PAOZZ	96906	MS51823-7	UOC:C60 NUT,TUBE COUPLING	1
9	PAOZZ	96906	MS51825-7A	UOC:C60 SLEEVE,CLINCH,TUBE	1
10	PFOZZ	19207	11682602	UOC:C60 PLUG ASSEMBLY,SEALI	1
11	PAOZZ	21450	425593	UOC:C60 BOLT,ASSEMBLED WASH FUEL RETURN TUBE CLAMP TO SHROUD(LEFT AND RIGHT BANKS)	4
12	PAOZZ	96906	MS21333-45	CLAMP,LOOP FUEL RETURN TUBE TO SHROUD(LEFT AND RIGHT BANKS)	4
13	PAOZZ	96906	MS21044N5	NUT,SELF-LOCKING,HE FUEL RETURN TUBE CLAMP TO SHROUD (LEFT AND RIGHT BANKS)	4
14	PAOZZ	19207	11684256	TUBE ASSEMBLY,METAL CYLINDER NO.6 (RIGHT BANK) FUEL RETURN TO TEE	1
15	PAOZZ	96906	MS51501A4	NIPPLE,TUBE CYLINDER NO.6(RIGHT BANK)FUEL RETURN HOSE TO TUBE	1
16	PAOZZ	96906	MS8005E100C	HOSE ASSEMBLY,NONME CYLINDER NO.6(RIGHT BANK)FUEL RETURN CONNECTOR TO NIPPLE	1
17	PAOZZ	96906	MS24393-8	NIPPLE,TUBE UOC:C60	1

SECTION II		TM9-2815-220-34P			
(1)	(2)	(3)	(4)	(5)	(6)
ITEM	SMR		PART		
NO	CODE	CAGEC	NUMBER	DESCRIPTION AND USABLE ON CODES(UOC)	QTY
18	PAOZZ	96906	MS35335-40	WASHER, LOCK UOC:C60	1
19	PAOZZ	88044	AN924-8	NUT, PLAIN, HEXAGON UOC:C60	1
20	PAOZZ	19207	7324661	CONNECTOR, FLUID, PRE FUEL INJECTOR NOZZLE TO INTERCYLINDER FUEL RETURN HOSE ASSEMBLY, CYLINDER NO.1 (LEFT BANK)	1
21	PAOZZ	96906	MS2183N3	NUT, SELF-LOCKING, HE	3
22	PAOZZ	96906	MS21333-75	CLAMP, LOOP UOC:C60	3
23	PAOZZ	96906	MS21333-77	CLAMP, LOOP UOC:C60	2
24	PAOZZ	96906	MS35207-267	SCREW, MACHINE FUEL INJECTION PUMP FUEL RETURN HOSE CLAMP TO TURBOSUPERCHARGER OIL HOSE CLAMP	3
25	PAOZZ	96906	MS21333-72	CLAMP, LOOP UOC:C60	1
26	PAOZZ	19207	11684255	TUBE ASSEMBLY, METAL CYLINDER NO.6 (LEFT BANK) FUEL RETURN TO TEE	1
27	PAOZZ	19207	10865290	CROSS, TUBE FUEL RETURN BULKHEAD	1
28	PAOZZ	24617	423884	NUT, PLAIN, HEXAGON FUEL INJECTION PUMP FUEL RETURN BULKHEAD CROSS TO ENGINE SHROUD	1
29	PAOZZ	96906	MS27183-25	WASHER, FLAT FUEL INJECTION PUMP FUEL RETURN BULKHEAD CROSS TO ENGINE SHROUD	1
30	PAOZZ	96906	MS21333-71	CLAMP, LOOP FUEL INJECTION PUMP FUEL RETURN HOSE TO TURBOSUPERCHARGER OIL HOSE CLAMP	1
31	PAOZZ	96906	MS21333-74	CLAMP, LOOP	1
32	PAOZZ	92003	F60A0051	VALVE, CHECK FUEL INJECTION PUMP OUTLET ELBOW TO FUEL RETURN HOSE	1
33	PAOZZ	96906	MS8005H120A	HOSE ASSEMBLY, NONME UOC:C60	1
34	PAOZZ	96906	MS8005H494A	HOSE ASSEMBLY, NONME UOC:C60	1
35	PAOZZ	96906	MS8005H060A	HOSE ASSEMBLY, NONME UOC:C60	1
36	PAOZZ	19207	10882940	HOSE ASSEMBLY, NONME FUEL INJECTION PUMP CHECK VALVE TO BULKHEAD CROSS TEE UOC:AJE, BHX, V47, 352	1
37	PAOZZ	96906	MS24402-8	TEE, TUBE UOC:C60	1

END OF FIGURE

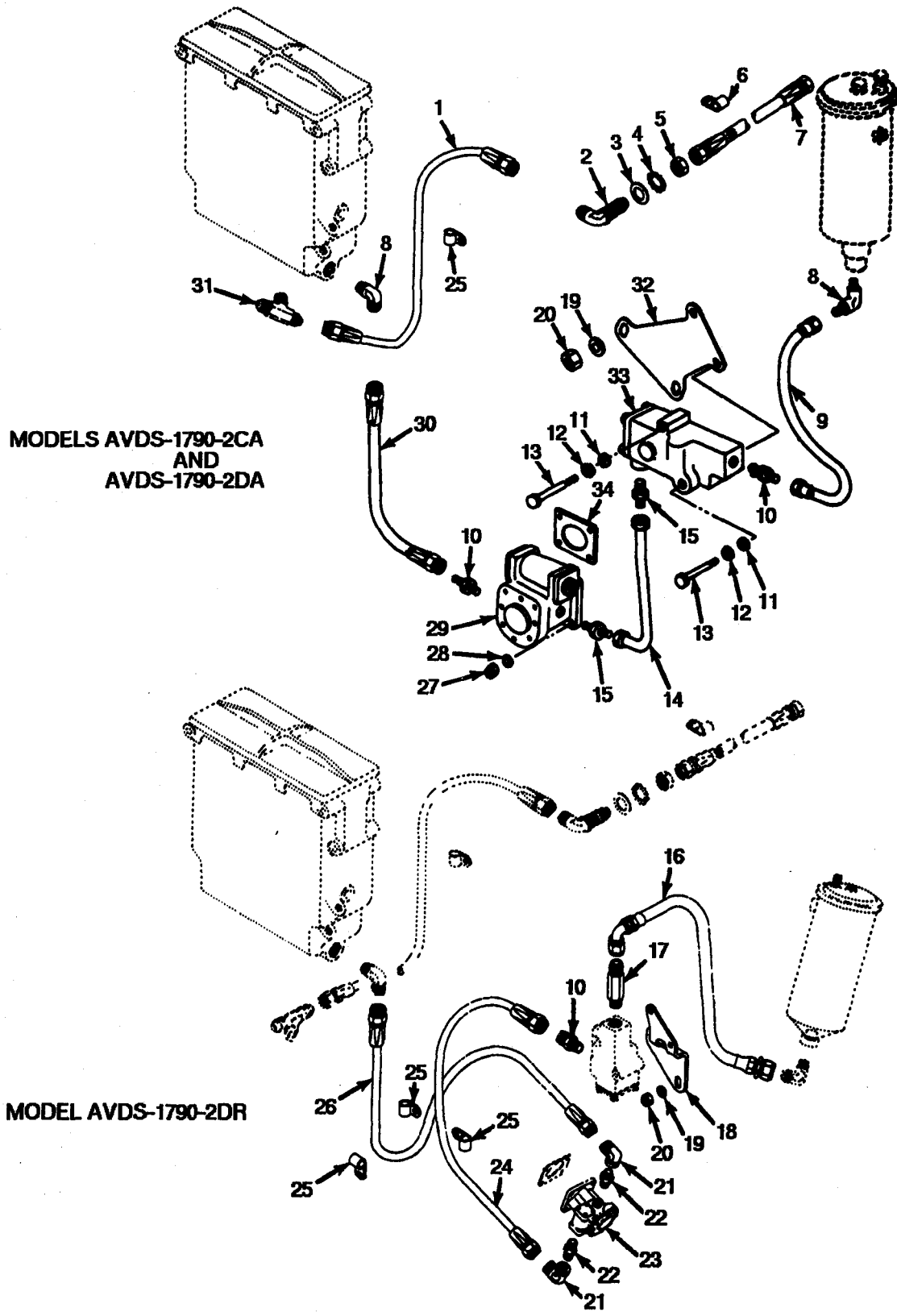

FIGURE 37. FUEL PUMP AND FUEL BACK FLOW VALVE.

SECTION II		TM9-2815-220-34P			
(1)	(2)	(3)	(4)	(5)	(6)
ITEM	SMR		PART		
NO	CODE	CAGEC	NUMBER	DESCRIPTION AND USABLE ON CODES(UOC)	QTY
GROUP 0302 FUEL PUMPS					
FIG. 37 FUEL PUMP AND FUEL BACK FLOW VALVE					
1	PAOZZ	96906	MS28741-8-0300	HOSE ASSEMBLY, NONME WATER SEPARATOR FUEL FILTER OUTLET ELBOW TO BULKHEAD ELBOW	1
2	PAOZZ	88044	AN833-8J	ELBOW, TUBE WATER SEPARATOR OUTLET HOSE TO FUEL INJECTION PUMP INLET HOSE	1
3	PAOZZ	96906	MS27183-23	WASHER, FLAT WATER SEPARATOR OUTLET HOSE ELBOW MOUNTING	1
4	PAOZZ	96906	MS35335-40	WASHER, LOCK WATER SEPARATOR OUTLET HOSE ELBOW MOUNTING	1
5	PAOZZ	81352	AN924-8	NUT, PLAIN, HEXAGON WATER SEPARATOR OUTLET HOSE ELBOW MOUNTING	1
6	PAOZZ	96906	MS21333-72	CLAMP, LOOP FUEL INJECTION PUMP INLET HOSE TO SOLENOID LEAD	2
7	PAOZZ	19207	8761510	TUBE ASSEMBLY, NONME	1
8	PAOZZ	19207	10935536	ELBOW, PIPE TO TUBE PRIMARY FUEL FILTER OUTLET (1) WATER SEPARATOR FUEL FILTER INLET (1)	2
9	PAOZZ	96906	MS28741-8-0124	HOSE ASSEMBLY, NONME PRIMARY FUEL FILTER OUTLET TO FUEL BACK FLOW VALVE INLET UOC: AJE, BHX, V47, 352	1
10	PAOZZ	02978	10951334	ADAPTER, STRAIGHT, PI FUEL PUMP OUTLET (1) FUEL BACK FLOW VALVE INLET (1)	2
11	PAOZZ	88044	AN960-416	WASHER, FLAT FUEL BACK FLOW VALVE TO BRACKET	2
12	PAOZZ	96906	MS35338-44	WASHER, LOCK FUEL BACK FLOW VALVE TO BRACKET	2
13	PAOZZ	96906	MS18153-13	SCREW, CAP, HEXAGON H FUEL BACK FLOW VALVE TO BRACKET	2
14	PAOZZ	19207	10882768	TUBE ASSEMBLY, METAL FUEL BACK FLOW VALVE OUTLET TO FUEL PUMP INLET UOC: AJE, BHX, V47, 352	1
15	PAOZZ	96906	MS51819-9	ADAPTER, STRAIGHT, PI FUEL BACK FLOW VALVE OUTLET (1) FUEL PUMP INLET (1) UOC: AJE, BHX, V47, 352	1
16	PAOZZ	19207	11684294	HOSE ASSEMBLY, NONME UOC: C60	1
17	PAOZZ	19207	11668891	ADAPTER, STRAIGHT, PI UOC: C60	1
18	PAOZZ	19207	11682615	BRACKET, MOUNTING UOC: C60	1
19	PAOZZ	19207	8745480	WASHER, FLAT FUEL BACK FLOW VALVE BRACKET TO FUEL PUMP ADAPTER	2
20	PAOZZ	96906	MS21044N6	NUT, SELF-LOCKING, HE FUEL BACK FLOW VALVE BRACKET TO FUEL PUMP ADAPTER	2

SECTION II		TM9-2815-220-34P			
(1)	(2)	(3)	(4)	(5)	(6)
ITEM NO	SMR CODE	CAGEC	PART NUMBER	DESCRIPTION AND USABLE ON CODES(UOC)	QTY
21	PAOZZ	96906	MS51506A8S	ELBOW,PIPE TO TUBE UOC:C60	2
22	PAOZZ	88044	AN911-3S	NIPPLE,PIPE UOC:C60	2
23	XDOFF	19207	8761431-1	PUMP,FUEL,METERING REFER TO TM9- 2910-213-34&P UOC:C60	1
24	PAOZZ	96906	MS28741-8-0240	HOSE ASSEMBLY,NONME UOC:C60	1
25	PAOZZ	96906	MS21333-62	CLAMP,LOOP WATER SEPARATOR OUTLET HOSE TO LIFTING EYE(LEFT BANK) UOC:AJE,BHX,V47,352	1
25	PAOZZ	96906	MS21333-62	CLAMP,LOOP UOC:C60	3
26	PAOZZ	14798	MS28741-8-0330	HOSE ASSEMBLY, NONM UOC:C60	1
27	PAOZZ	96906	MS21044N5	NUT,SELF-LOCKING,HE FUEL PUMP MOUNTING	4
28	PAOZZ	88044	AN960-516	WASHER,FLAT	4
29	XDOFF	19207	10882763-1	PUMP ASSEMBLY,ENGIN REFER TO TM9- 2910-213-34&P UOC:AJE,BHX,V47,352	1
30	PAOZZ	96906	MS28741-8-0134	HOSE ASSEMBLY,NONME FUEL PUMP OUTLET TO WATER SEPARATOR FUEL FILTER INLET UOC:AJE,BHX,V47,352	1
31	PAOZZ	96906	MS20825-8	TEE,PIPE TO TUBE WATER SEPARATOR FUEL FILTER OUTLET	1
32	PAOZZ	19207	10882766	BRACKET,MOUNTING FUEL BACK FLOW VALVE UOC:AJE,BHX,V47,352	1
33	PAOZZ	19207	10882764	VALVE,CHECK MAIN FUEL SUPPLY,SEE FIGURE 36A FOR PARTS BREAKOUT	1
34	PAOZZ	88044	AN4059-1	GASKET FUEL PUMP MOUNTING PART OF KIT P/N 5704488	1

END OF FIGURE

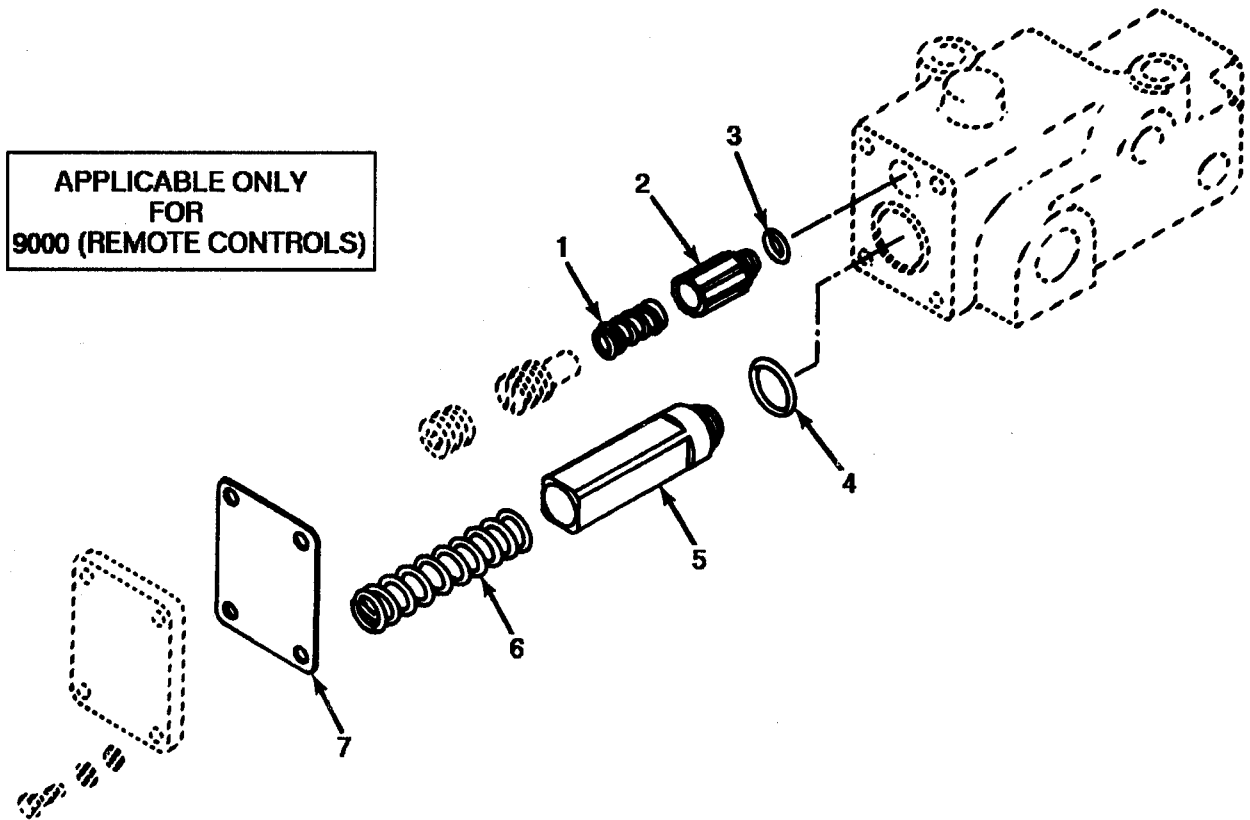

FIGURE 38. FUEL BACK FLOW VALVE.

SECTION II		TM9-2815-220-34P			
(1)	(2)	(3)	(4)	(5)	(6)
ITEM	SMR		PART		
NO	CODE	CAGEC	NUMBER	DESCRIPTION AND USABLE ON CODES(UOC)	QTY
				GROUP 0302 FUEL PUMPS	
				FIG. 38 FUEL BACK FLOW VALVE	
1	KDDZZ	19207	12254390	SPRING FUEL BACK FLOW CONTROL VALVE PART OF KIT P/N 5705053	1
2	KDDZZ	19207	12254389	VALVE,CONTROL FUEL BACK FLOW PART OF KIT P/N 5705053	1
3	PDDZZ	81349	M83461/1-006	PACKING,PREFORMED FUEL BACK FLOW CONTROL VALVE PART OF KIT P/N 5705053	1
4	PDDZZ	81349	M83461/1-111	PACKING,PREFORMED FUEL BACK FLOW SLEEVE VALVE PART OF KIT P/N 5705053	1
5	KDDZZ	19207	12254391	VALVE,SLEEVE FUEL BACK FLOW PART OF KIT P/N 5705053	1
6	KDDZZ	19207	12254392	SPRING FUEL BACK FLOW SLEEVE VALVE PART OF KIT P/N 5705053	1
7	KDDZZ	19207	12254395	GASKET FUEL BACK FLOW VALVE COVER PART OF KIT P/N 5705053	1
				END OF FIGURE	

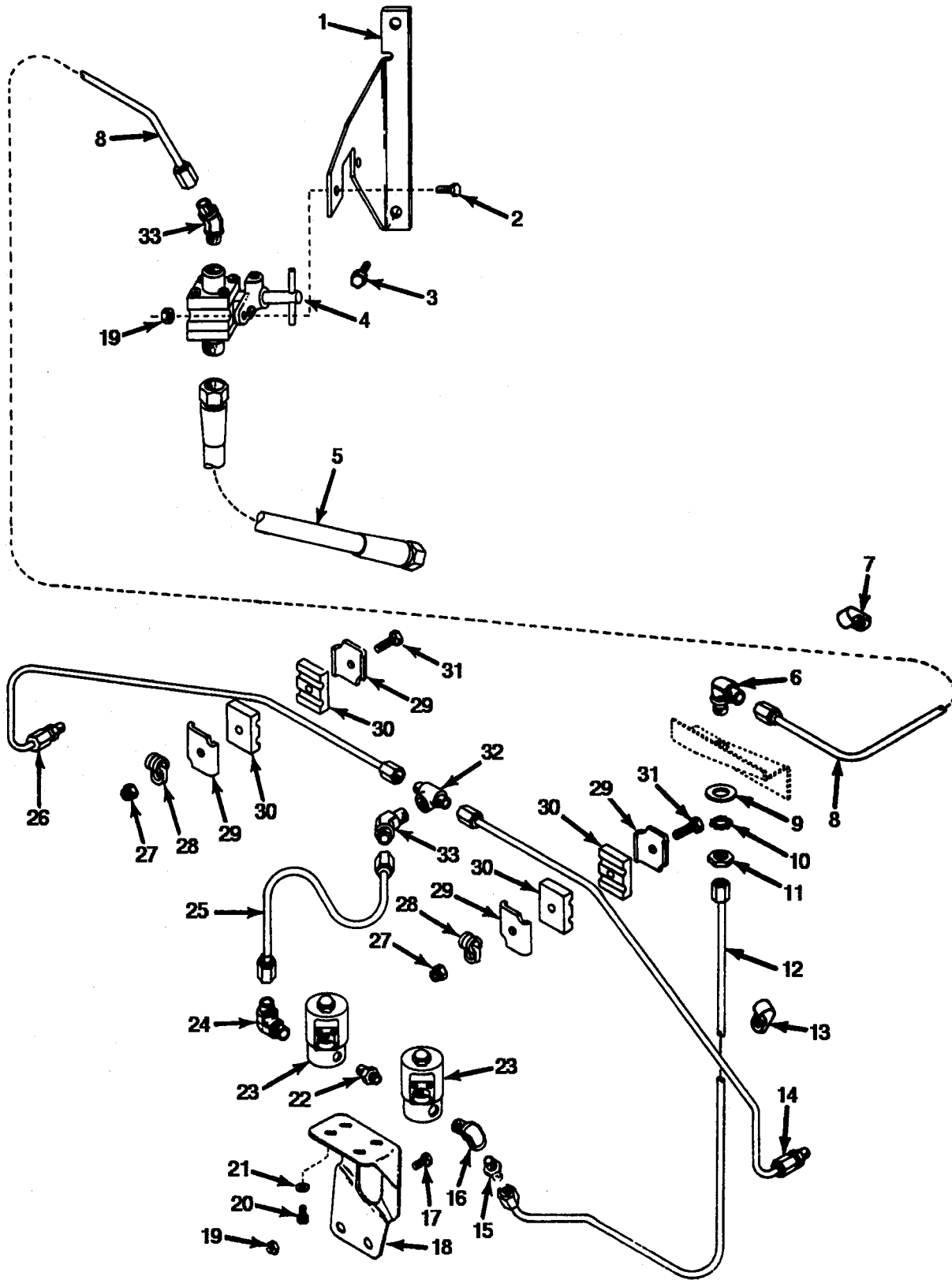

FIGURE 39. SMOKE GENERATING SYSTEM.

SECTION II		TM9-2815-220-34P			
(1)	(2)	(3)	(4)	(5)	(6)
ITEM	SMR		PART		
NO	CODE	CAGEC	NUMBER	DESCRIPTION AND USABLE ON CODES(UOC)	QTY
GROUP 0302 FUEL PUMPS					
FIG. 39 SMOKE GENERATING SYSTEM					
1	PFOZZ	19207	12275809	BRACKET,ANGLE FUEL SHUT-OFF VALVE UOC:C31	1
2	PAOZZ	96906	MS90727-7	SCREW,CAP,HEXAGON H FUEL SHUT-OFF VALVE TO BRACKET	2
3	PAOZZ	24617	425640	SCREW,ASSEMBLED WAS FUEL SHUT-OFF VALVE BRACKET TO SHROUD	2
4	PAOZZ	19207	11669749	VALVE,BALL FUEL SHUT-OFF	1
5	PAOZZ	96906	MS28741-8-0194	HOSE ASSEMBLY,NONME FUEL SHUT-OFF VALVE INLET	1
6	PAOZZ	96906	MS51855-9	ELBOW,TUBE FUEL SHUT-OFF VALVE OUTLET TUBE TO SOLENOID VALVE INLET TUBE	1
7	PAOZZ	19207	7385174	CLAMP,LOOP	3
8	PAOZZ	19207	12354367	TUBE ASSEMBLY,METAL FUEL SHUT-OFF VALVE OUTLET TO BULKHEAD ELBOW	1
9	PAOZZ	96906	MS27183-19	WASHER,FLAT FUEL SHUT-OFF VALVE TUBE MOUNTING ELBOW	1
10	PAOZZ	96906	MS35335-38	WASHER,LOCK FUEL SHUT-OFF VALVE TUBE MOUNTING ELBOW	1
11	PAOZZ	96906	MS51860-55	LOCKNUT,TUBE FITTIN FUEL SHUT-OFF VALVE OUTLET TUBE ELBOW	1
12	PAOZZ	19207	12275780	TUBE ASSEMBLY,METAL SOLENOID VALVE INLET	1
13	PAOZZ	96906	MS21333-111	CLAMP,LOOP	1
14	PAOZZ	19207	12275808	TUBE ASSEMBLY,METAL EXHAUST MANIFOLD ELBOW TO TEE,LEFT BANK UOC:AJE,BHX,V47,352	1
14	PAOZZ	19207	12275812	TUBE ASSEMBLY,METAL UOC:C60	1
15	PAOZZ	96906	MS51819-37	ADAPTER,STRAIGHT,PI SOLENOID VALVE INLET ELBOW	1
16	PAOZZ	19207	8365771	ELBOW,PIPE SOLENOID VALVE INLET	1
17	PAOZZ	96906	MS90727-6	SCREW,CAP,HEXAGON H SMOKE GENERATING SOLENOID GROUND CABLE TO BRACKET	1
18	PFOZZ	19207	12275712	BRACKET,SOLENOID SOLENOID VAVLE TO LIFTING EYE AND TRANSMISSION ADAPTER	1
19	PAOZZ	96906	MS21045-4	NUT,SELF-LOCKING	3
20	PAOZZ	21450	425828	BOLT,ASSEMBLED WASH SOLENOID VALVE TO BRACKET	4
21	PAOZZ	88044	AN960-10	WASHER,FLAT SOLENOID VALVE TO BRACKET	4
22	PAOZZ	10001	AN911-2	NIPPLE,PIPE SOLENOID VALVE INLET TO SOLENOID VALVE OUTLET	1
23	PFOZZ	19207	11668627	VALVE,SOLENOID SMOKE GENERATING SYSTEMARD FILTER 11610365-1	2
24	PAOZZ	96906	MS51815-6	ELBOW,PIPE TO TUBE	1
25	PAOZZ	19207	12275782	TUBE ASSEMBLY,METAL SOLENOID VALVE	1

SECTION II		TM9-2815-220-34P			
(1)	(2)	(3)	(4)	(5)	(6)
ITEM NO	SMR CODE	CAGEC	PART NUMBER	DESCRIPTION AND USABLE ON CODES(UOC)	QTY
26	PAOZZ	19207	12275807	OUTLET TO EXHAUST MANIFOLD ELBOW TUBE ASSEMBLY,METAL EXHAUST MANIFOLD ELBOW TO TEE,RIGHT BANK UOC:AJE,BHX,V47,352	1
26	PAOZZ	19207	12275810	TUBE ASSEMBLY,METAL UOC:C60	1
27	PAOZZ	96906	MS21045-5	NUT,SELF-LOCKING,HE UOC:AJE,BHX,V47,352	2
28	PAOZZ	96906	MS21333-119	CLAMP,LOOP UOC:C60	2
29	PFOZZ	19207	11684156	STRAP,RETAINING EXHAUST MANIFOLD TUBES UOC:AJE,BHX,V47,352	4
30	PAOZZ	19207	11684157	FAIRLEAD HALF,TUBUL EXHAUST MANIFOLD TUBES UOC:AJE,BHX,V47,352	4
31	PAOZZ	96906	MS90727-39	BOLT,MACHINE EXHAUST MANIFOLD ELBOW TUBE STRAP TO STRAP UOC:AJE,BHX,V47,352	2
32	PAOZZ	19207	11669685	TEE,PIPE TO TUBE EXHAUST MANIFOLD FUEL SUPPLY TUBES	1
33	PAOZZ	96906	MS51817-5	ELBOW,PIPE TO TUBE SOLENOID VALVE OUTLET TUBE TO TEE (1) SHUT-OFF VALVE OUTLET (1)	2

END OF FIGURE

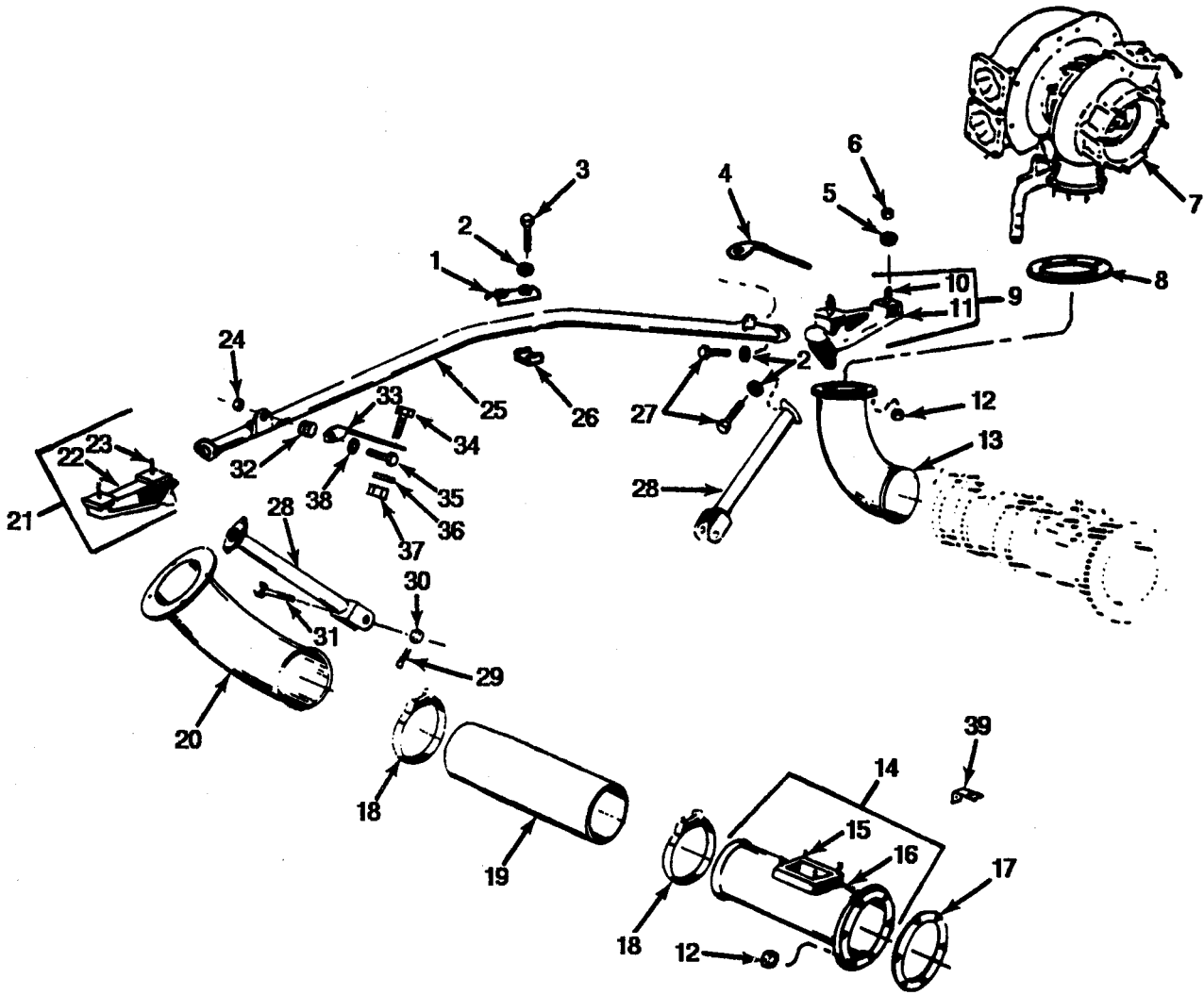

FIGURE 40. TURBOSUPERCHARGER, TIE ROD AND BASE.

SECTION II		TM9-2815-220-34P			
(1)	(2)	(3)	(4)	(5)	(6)
ITEM	SMR		PART		
NO	CODE	CAGEC	NUMBER	DESCRIPTION AND USABLE ON CODES(UOC)	QTY
GROUP 0305 TURBOCHARGER					
FIG. 40 TURBOSUPERCHARGER, TIE ROD AND BASE					
1	PFFZZ	19207	8682451	STRAP,RETAINING TURBOSUPERCHARGER	1
2	PAFZZ	96906	MS35338-46	WASHER,LOCK	10
3	PAFZZ	96906	MS90727-67	SCREW,CAP,HEXAGON H SEAT,CLAMP AND TURBOSUPERCHARGER TIE ROD TO TRANSMISSION ADAPTER	2
4	PFFZZ	19207	11684137-2	BRACKET,MOUNTING TURBOSUPERCHARGER SUPPORT (RIGHT BANG) UOC:AJE,BHX,V47,352	1
4	PAFZZ	19207	11684182	BRACKET,ENGINE ACCE UOC:C60	1
5	PAFZZ	19203	8812909	WASHER,FLAT TURBOSUPERCHARGER TO BASE	4
6	PAFZZ	96906	MS21044N8	NUT,SELF-LOCKING,HE TURBOSUPERCHARGER TO BASE	4
7	PAFHD	19207	12314618	TURBOSUPERCHARGER,N RIGHT BANK, OPTIONAL WITH 466392-5001 (08179), REFER TO TM9-2990-205-34&P	2
8	PAFZZ	19207	7320459	GASKET TURBOSUPERCHARGER OUTLET ELBOW PART OF KIT P/N 5704488	2
9	PFFFF	19207	8761086	BASE ASSEMBLY,TURBO (RIGHT AND LEFT BANKS) UOC:AJE,BHX,V47,352	2
9	PFFFF	19207	11684203	BRACKET,MOUNTING UOC:C60	1
10	PAFZZ	19207	8682787	STUD,PLAIN (STANDARD) TURBOSUPERCHARGER BASE TO TURBOSUPERCHARGER (RIGHT BANK)	2
11	XAFZZ	19207	11684202	BASE UOC:C60	1
11	XAFZZ	19207	8682694	BASE (RIGHT BANK) UOC:AJE,BHX,V47,352	1
12	PAFZZ	96906	MS21044N5	NUT,SELF-LOCKING,HE TURBOSUPERCHARGER OUTLET ELBOW TO TURBOSUPERCHARGER (12) INTAKE MANIFOLD TUBE TO INTAKE MANIFOLD ELBOW (12)	24
13	PFFZZ	19207	8682749	ELBOW,FLANGE TO HOS TURBOSUPERCHARGER OUTLET (RIGHT BANK) UOC:AJE,BHX,V47,352	1
13	PFFZZ	19207	11684184	ELBOW,FLANGE TO HOS UOC:C60	1
14	PAFFF	19207	8761082	TUBE ASSEMBLY,METAL INTAKE MAINFOLD,TURBOSUPERCHARGER	2
15	PAFZZ	19207	7738011	STUD,PLAIN (STANDARD) INTAKE MANIFOLD TURBOSUPERCHARGER TUBE TO MANIFOLD HEATER	4

SECTION II			TM9-2815-220-34P		
(1)	(2)	(3)	(4)	(5)	(6)
ITEM	SMR		PART		
NO	CODE	CAGEC	NUMBER	DESCRIPTION AND USABLE ON CODES(UOC)	QTY
16	XAFZZ	19207	8682519	TUBE	1
17	PAFZZ	19207	8682797	GASKET INTAKE MANIFOLD TUBE	2
				TURBOSUPERCHARGER PART OF KIT P/N 5704488	
18	PAFZZ	00624	450-75-450S	CLAMP,HOSE INTAKE MANIFOLD TUBE TO TUBE CONNECTOR TO TURBOSUPERCHARGER OUTLET ELBOW	4
19	PAFZZ	19207	8761490-2	HOSE,NONMETALLIC INTAKE MANIFOLD TUBE TO TUBE CONNECTOR TO TURBOSUPERCHARGER OUTLET ELBOW	2
20	PFFFF	19207	8682748	ELBOW,FLANGE TO TUB TURBOSUPERCHARGER OUTLET (LEFT BANK)	1
				UOC:AJE,BHX,V47,352	
20	PAFZZ	19207	11682625	ELBOW,OUTLET UOC:C60	1
21	PFFFF	19207	8761086	BASE ASSEMBLY,TURBO (LEFT BANK)	1
				UOC:AJE,BHX,V47,352	
21	PAFFF	19207	11682629-1	BRACKET,MOUNTING UOC:C60	1
22	XAFZZ	19207	11682620-1	BASE UOC:C60	1
22	XAFZZ	19207	8682694	BASE (LEFT BANK) UOC:BHX,V47,352	1
23	PAFZZ	19207	8682787	STUD,PLAIN (STANDARD) TURBOSUPERCHARGER BASE TO TURBOSUPERCHARGER (LEFTBANK)	2
24	PAFZZ	96906	MS21044N6	NUT,SELF-LOCKING,HE TURBOSUPERCHARGER SUPPORT BRACE TO TIE ROD	2
25	PFFZZ	19207	8682558	DRAG LINK-TIE ROD UOC:AJE,BHX,V47,352	1
25	PAFZZ	19207	11684186	TIE ROD,TURBOCHARGE UOC:C60	1
26	PFFZZ	19207	8682752	SEAT,TIE-ROD CLAMP TURBOSUPERCHARGER	2
27	PAFZZ	96906	MS90727-60	SCREW,CAP,HEXAGON H	8
28	PFFZZ	19207	8682750	SUPPORT ASSEMBLY,TU	2
29	PAFZZ	96906	MS24665-300	PIN,COTTER TURBOSUPERCHARGER SUPPORT TO TRANSMISSION ADAPTER	2
30	PAFZZ	96906	MS35692-29	NUT,PLAIN,SLOTTED,H TURBOSUPERCHARGER SUPPORT TO TRANSMISSION ADAPTER	2
31	PAFZZ	88044	AN177-24	BOLT,CLOSE TOLERANC TURBOSUPERCHARGER SUPPORT TO TRANSMISSION ADAPTER	2
32	PAFZZ	88044	AN931B9-13	GROMMET,NONMETALLIC TURBOSUPERCHARGER SUPPORT BRACKET	2
33	PFFZZ	19207	11684137-1	BRACKET,ENGINE ACCE TURBOSUPERCHARGER SUPPORT (LEFT BANK)	1
				UOC:AJE,BHX,V47,352	
33	PFFZZ	19207	11684196	BRACKET,ANGLE	1

SECTION II			TM9-2815-220-34P		
(1)	(2)	(3)	(4)	(5)	(6)
ITEM NO	SMR CODE	CAGEC	PART NUMBER	DESCRIPTION AND USABLE ON CODES(UOC)	QTY
34	PAOZZ	96906	MS90726-60	UOC:C60 SCREW,CAP,HEXAGON H	1
35	PFFZZ	96906	MS90727-63	SCREW,CAP,HEXAGON H	2
36	PAOZZ	96906	MS27183-15	TURBOSUPERCHARGER SUPPORT BRACE TO TIE ROD WASHER,FLAT TURBOSUPERCHARGER SUPPORT BRACE AND OIL COOLER FRAME BAFFLE TO OIL COOLER SUPPORT	2
37	PAOZZ	96906	MS21045-6	NUT,SELF-LOCKING,HE TURBOSUPERCHARGER SUPPORT BRACE AND OIL COOLER FRAME BAFFLE TO COOLER SUPPORT	2
38	PAFZZ	19207	10935478	RETAINER,PACKING TURBOSUPERCHARGER SUPPORT BRACE TO TIE ROD	4
39	PAFZZ	19207	12354381	BRACKET,ANGLE IGNITION LEAD TO INTAKE MANIFOLD TUBE (LEFT AND RIGHT BANKS)	2

END OF FIGURE

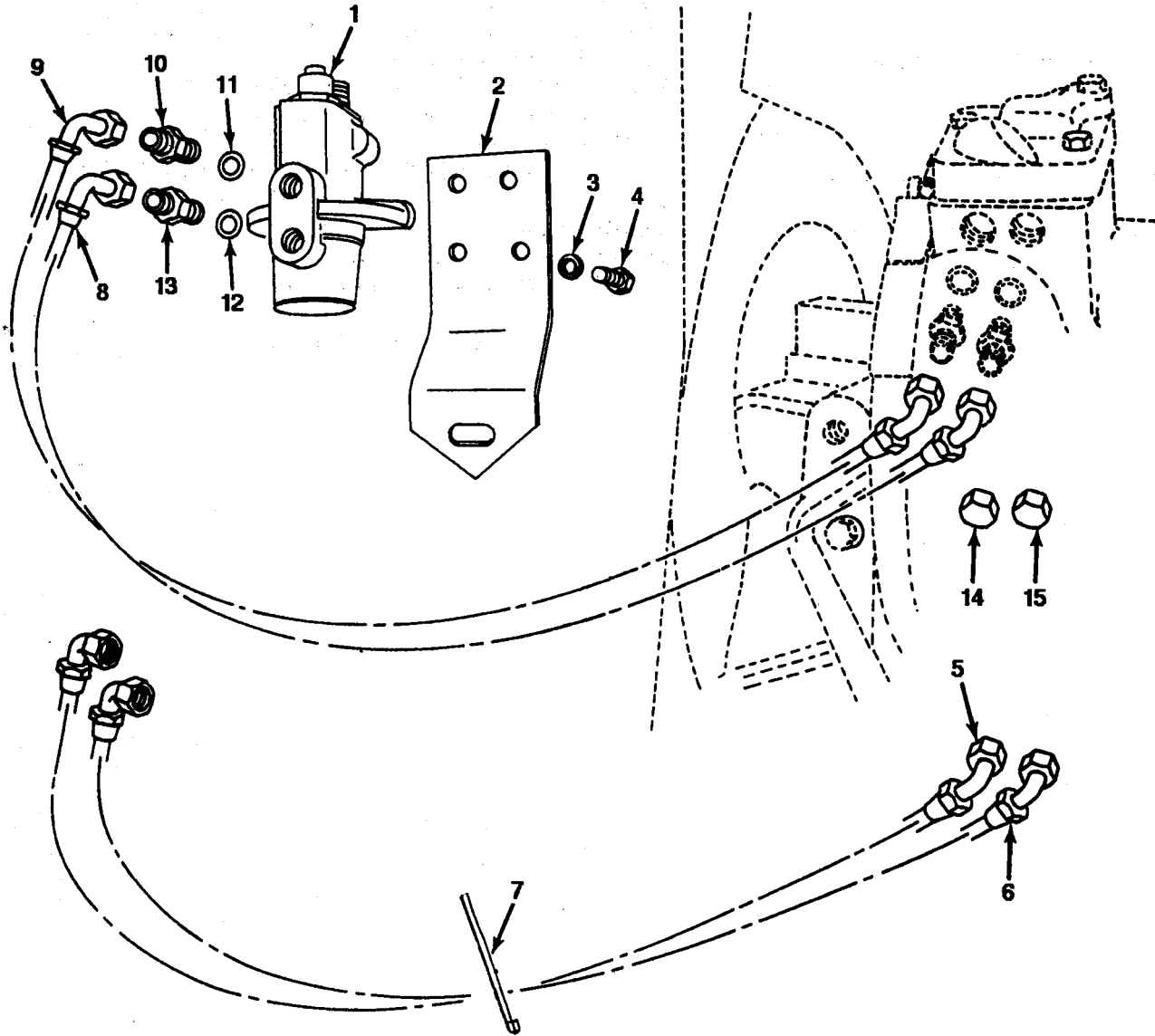

FIGURE 41. DUST DETECTOR SYSTEM.

SECTION II		TM9-2815-220-34P			
(1)	(2)	(3)	(4)	(5)	(6)
ITEM	SMR		PART		
NO	CODE	CAGEC	NUMBER	DESCRIPTION AND USABLE ON CODES(UOC)	QTY
GROUP 0305 TURBOCHARGER					
FIG. 41 DUST DETECTOR SYSTEM					
1	PAOZZ	19207	12275842	SWITCH,PRESSURE AIR,LEFT AND RIGHT	2
2	PBOZZ	19207	12354347	BRACKET,DOUBLE ANGL	2
3	PAOZZ	96906	MS35338-44	WASHER,LOCK AIR PRESSURE SWITCH TO BRACKET,LEFT AND RIGHT	6
4	PAOZZ	96906	MS90727-4	SCREW,CAP,HEXAGON H	6
5	PAOZZ	96906	MS8005F145F000	HOSE ASSEMBLY,NONME LOW PRESSURE SWITCH INLET,RIGHT	1
6	PAOZZ	96906	MS8005E145F000	HOSE ASSEMBLY,NONME HIGH PRESSURE SWITCH OUTLET,RIGHT	1
7	PAOZZ	96906	MS3367-1-9	STRAP,TIEDOWN,ELECT	1
8	PAOZZ	96906	MS8005E112F020	HOSE ASSEMBLY,NONME HIGH PRESSURE SWITCH OUTLET, LEFT	1
9	PAOZZ	96906	MS8005F092F020	HOSE ASSEMBLY,NONME LOW PRESSURE SWITCH INLET,LEFT	1
10	PAOZZ	96906	MS51525A4	ADAPTER,STRAIGHT,TU HIGH AIR PRESSURE SWITCH,INLET	4
11	PAOZZ	05167	13037	PACKING,PREFORMED LOW AIR PRESSURE SWITCH ADAPTER,INLET PART OF KIT P/N 5704488	2
12	PAOZZ	96906	MS28778-5	PACKING,PREFORMED HIGH AIR PRESSURE SWITCH ADAPTER,OUTLET PART OF KIT P/N 5704488	2
13	PAOZZ	96906	MS51525A5	ADAPTER,STRAIGHT,TU LOW AIR PRESSURE SWITCH,OUTLET	2
14	PAOZZ	96906	MS51532B4S	CAP, TUBE INLET ADAPTER	2
15	PAOZZ	96906	MS51532B5S	CAP, TUBE OUTLET ELBOW	2

END OF FIGURE

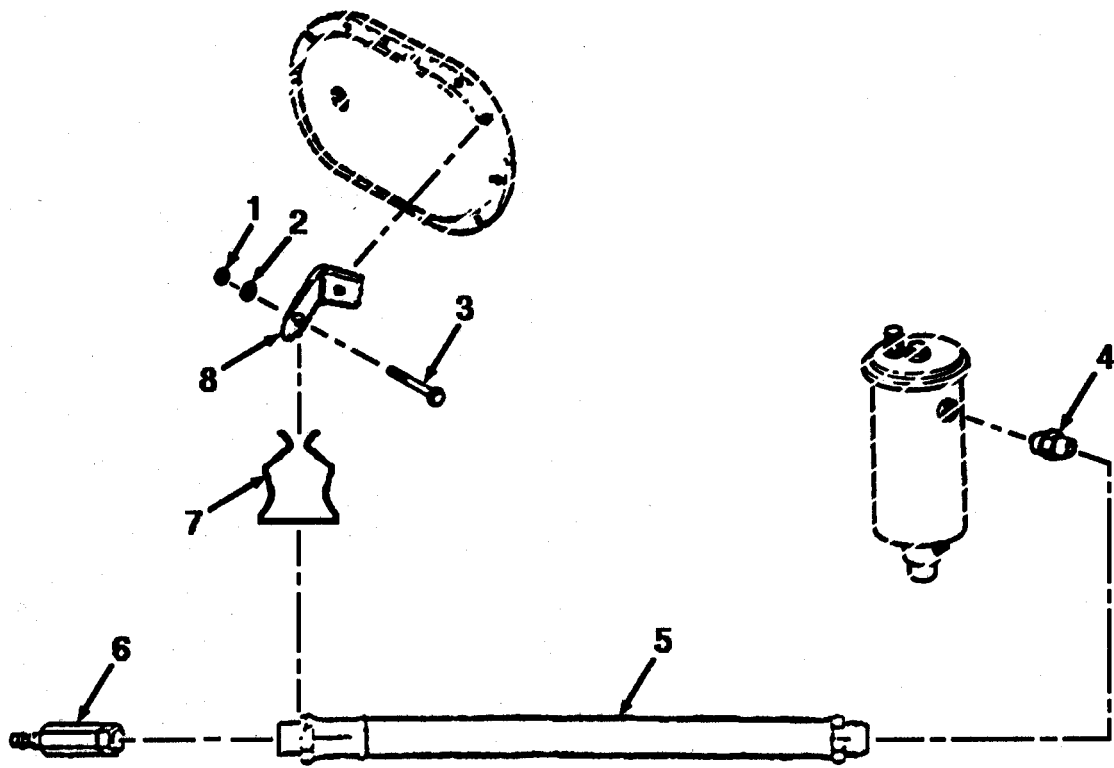

FIGURE 42. FUEL SUPPLY HOSE (MODEL AVDS-1790-2DR).

SECTION II		TM9-2815-220-34P			
(1)	(2)	(3)	(4)	(5)	(6)
ITEM NO	SMR CODE	CAGEC	PART NUMBER	DESCRIPTION AND USABLE ON CODES(UOC)	QTY
				GROUP 0306 TANKS, LINES, FITTINGS, HEADERS	
				FIG. 42 FUEL SUPPLY HOSE (MODEL AVDS-1790-2DR)	
1	PAOZZ	96906	MS21042-06	NUT, SELF-LOCKING, EX UOC:C60	1
2	PAOZZ	96906	MS9320-07	WASHER, FLAT UOC:C60	1
3	PAOZZ	96906	MS35206-228	SCREW, MACHINE UOC:C60	1
4	PAOZZ	79470	C3209X8X6	REDUCER, PIPE UOC:C60	1
5	PAOZZ	19207	10867367	HOSE ASSEMBLY, NONME UOC:C60	1
6	PAOZZ	81361	E150-1-12-5-1A	COUPLING HALF, QUICK UOC:C60	1
7	PAOZZ	81349	M24066/2-312	CLIP, SPRING TENSION UOC:C60	1
8	PAOZZ	96906	MS9599-216	BRACKET, ANGLE UOC:C60	1
				END OF FIGURE	

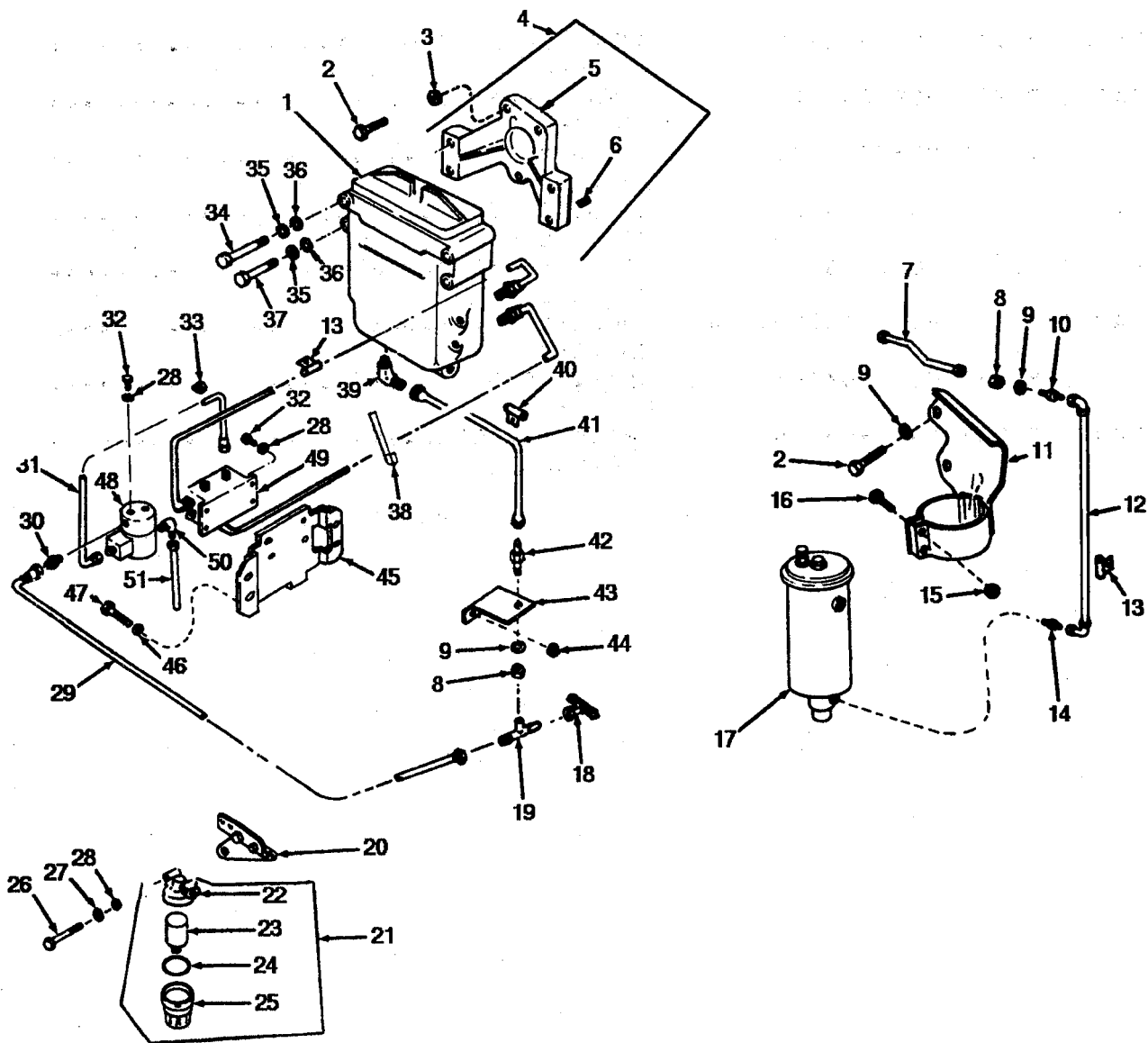

FIGURE 43. WATER SEPARATOR, PRIMARY AND MANIFOLD FUEL FILTERS AND AUTOMATIC DRAIN CONTROL.

SECTION II		TM9-2815-220-34P			
(1)	(2)	(3)	(4)	(5)	(6)
ITEM	SMR		PART		
NO	CODE	CAGEC	NUMBER	DESCRIPTION AND USABLE ON CODES(UOC)	QTY
GROUP 0309 FUEL FILTERS					
FIG. 43 WATER SEPARATOR, PRIMARY AND MANIFOLD FUEL FILTERS AND AUTOMATIC DRAIN CONTROL					
1	PBOOO	19207	11602063	FILTER,FLUID WATER SEPARATOR,SEE FIGURE 39 FOR PARTS BREAKOUT	1
2	PAHZZ	96906	MS18153-88	SCREW,CAP,HEXAGON H WATER SEPARATOR FILTER BRACKET TO CYLINDER HEAD (3) PRIMARY FILTER BRACKET TO CYLINDER HEAD (2)	5
3	PAHZZ	88044	AN960-716	WASHER,FLAT WATER SEPARATOR FILTER BRACKET TO CYLINDER	3
4	PAHZZ	19207	10951434	BRACKET,FUEL FILTER WATER SEPARATOR	1
5	XAHZZ	19207	10951434-1	BRACKET WATER SEPARATOR	1
6	PAHZZ	96906	MS21209F5-15	INSERT,SCREW THREAD WATER SEPARATOR BRACKET	4
7	PAOZZ	96906	MS8005E100C	HOSE ASSEMBLY,NONME PRIMARY FILTER BLEED HOSE NIPPLE TO CYLINDER NO.1 INJECTOR NOZZLE	1
8	PFOZZ	96906	MS51860-53	LOCKNUT,TUBE FITTIN PRIMARY FILTER BLEED HOSE NIPPLE (1) WATER SEPARATOR DRAIN COCK BRACKET (1)	2
9	PAOZZ	96906	MS35338-47	WASHER,LOCK PRIMARY FILTER BLEED HOSE NIPPLE (1) WATER SEPARATOR DRAIN OUTLET ADAPTER (1) PRIMARY FUEL FILTER BRACKET TO CYLINDER HEAD (2)	4
10	PAOZZ	96906	MS24393-4	NIPPLE,TUBE PRIMARY FILTER BLEED HOSE	1
11	PAOZZ	19207	11684010	BRACKET,FILTER MOUN PRIMARY UOC:AJE,BHX,V47,352	1
11	PAOZZ	19207	11684295	BRACKET,MOUNTING,FI UOC:C60	1
12	PAOZZ	96906	MS8005E230F135	HOSE ASSEMBLY,NONME PRIMARY FILTER CONSTANT BLEED	2
13	PAOZZ	96906	MS21333-110	CLAMP,LOOP PRIMARY FUEL FILTER CONSTANT BLEED HOSE TO SHROUD (1) WATER SENSING FILTER LEAD TO FILTER HOUSING (1)	1
14	PAOZZ	19207	11684261	FILTER,FLUID PRIMARY FILTER CONSTANT BLEED	1
15	PAOZZ	96906	MS21045-5	NUT,SELF-LOCKING,HE PRIMARY FILTER TO BRACKET	2
16	PAOZZ	96906	MS90726-36	SCREW,CAP,HEXAGON H PRIMARY FILTER TO BRACKET	2
17	PBOOO	19207	12254221	FILTER,FLUID PRIMARY,SEE FIGURE 39 FOR PARTS BREAKOUT	1
18	PAOZZ	96906	MS35782-1	COCK,DRAIN WATER SEPARATOR DRAIN	1
19	PFOZZ	19207	11668629	TEE,PIPE TO TUBE WATER SEPARATOR DRAIN COCK	1

SECTION II			TM9-2815-220-34P		
(1)	(2)	(3)	(4)	(5)	(6)
ITEM NO	SMR CODE	CAGEC	PART NUMBER	DESCRIPTION AND USABLE ON CODES(UOC)	QTY
20	PFHZZ	19207	11684128	BRACKET,MOUNTING INTAKE MANIFOLD HEATER FILTER	1
21	PAOZZ	96906	MS51085-1	FILTER,FLUID INTAKE MANIFOLD HEATER	1
22	XAOZZ	19207	7416621	HEAD,FILTER	1
23	PAOZZ	90005	26422-B	FILTER ELEMENT,FLUI FLAME HEATER (WITH SPRING)	1
24	PAOZZ	19207	7413738	PACKING,PREFORMED HEAD TO BOWL FLAME HEATER FILTER ASSEMBLY PART OF KIT P/N 5704488	1
25	PAOZZ	90005	26413	BOWL,SEDIMENT	1
26	PAOZZ	96906	MS35266-70	SCREW,MACHINE MANIFOLD HEATER FILTER TO BRACKET	2
27	PAOZZ	96906	MS35338-43	WASHER,LOCK MANIFOLD HEATER FILTER TO BRACKET	2
28	PAOZZ	88044	AN960-10	WASHER,FLAT MANIFOLD HEATER FILTER TO BRACKET (2) WATER SEPARATOR CONTROL TO MOUNTING PLATE (4) WATER SEPARATOR DRAIN SOLENOID TO BRACKET (2)	8
29	PAOZZ	96906	MS8005E140A	HOSE ASSEMBLY,NONME WATER SEPARATOR TEE OUTLET TO SOLENOID VALVE INLET	1
30	PAOZZ	96906	MS51500A4-4S	ADAPTER,STRAIGHT,PI WATER SEPARATOR DRAIN HOSE TO SOLENOID	1
31	PAOZZ	19207	11684127	WIRING HARNESS AUTOMATIC WATER DRAIN	1
32	PAOZZ	21450	425828	BOLT,ASSEMBLED WASH WATER SEPARATOR CONTROL TO MOUNTING PLATE (4) WATER SEPARATOR DRAIN SOLENOID TO BRACKET (2)	6
33	PAOZZ	96906	MS21333-98	CLAMP,LOOP AUTOMATIC WATER DRAIN ELECTRICAL LEAD BETWEEN CONTROL MODULEAND DRAIN SOLENOID	1
34	PAOZZ	96906	MS90726-52	BOLT,MACHINE WATER SEPARATOR FILTER TO BRACKET	2
35	PAOZZ	96906	MS35338-45	WASHER,LOCK WATER SEPARATOR FILTER TO BRACKET	4
36	PAOZZ	88044	AN960-516	WASHER,FLAT WATER SEPARATOR FILTER TO BRACKET	4
37	PAOZZ	96906	MS90727-48	BOLT,MACHINE WATER SEPARATOR FILTER TO BRACKET	2
38	PAOZZ	96906	MS3367-1-9	STRAP,TIEDOWN,ELECT WATER SENSING FILTER PROBE LEADS	2
39	PAOZZ	19207	11684260	FILTER ELEMENT,FLUI DRAIN OUTLET	1
40	PAOZZ	96906	MS21333-120	CLAMP,LOOP WATER SEPARATOR DRAIN OUTLET HOSE	1
41	PAOZZ	96906	MS8005E160E270	HOSE ASSEMBLY,NONME WATER SEPARATOR OUTLET TO ADAPTER	1
42	PFOZZ	79470	C5275X4	ADAPTER,STRAIGHT,PI WATER SEPARATOR DRAIN OUTLET	1
43	PFOZZ	19207	11684126	BRACKET,ANGLE WATER SEPARATOR DRAIN COCK	1

SECTION II			TM9-2815-220-34P		
(1)	(2)	(3)	(4)	(5)	(6)
ITEM	SMR		PART		
NO	CODE	CAGEC	NUMBER	DESCRIPTION AND USABLE ON CODES(UOC)	QTY
44	PAOZZ	96906	MS21045-6	NUT,SELF-LOCKING,HE WATER SEPARATOR DRAIN COCK BRACKET TO DAMPER HOUSING STUD	1
45	PFFZZ	19207	11684019	PLATE,MOUNTING WATER SEPARATOR CONTROL	1
46	PAFZZ	96906	MS35335-34	WASHER,LOCK UOC:C28	20
47	PAFZZ	96906	MS90726-33	BOLT,MACHINE WATER SEPARATOR CONTROL PLATE TO ENGINE BLOCK	4
48	PFOZZ	81978	V5S55680	VALVE,SOLENOID WATER SEPARATOR DRAIN	1
49	PAOZZ	19207	11668625	CONTROL ASSEMBLY,FU AUTOMATIC DRAIN	1
50	PAOZZ	96906	MS20822-4-4	ELBOW,PIPE TO TUBE SOLENOID OUTLET	1
51	PAOZZ	19207	11684022	TUBE ASSEMBLY,METAL WATER SEPARATOR SOLENOID DRAIN OUTLET	1

END OF FIGURE

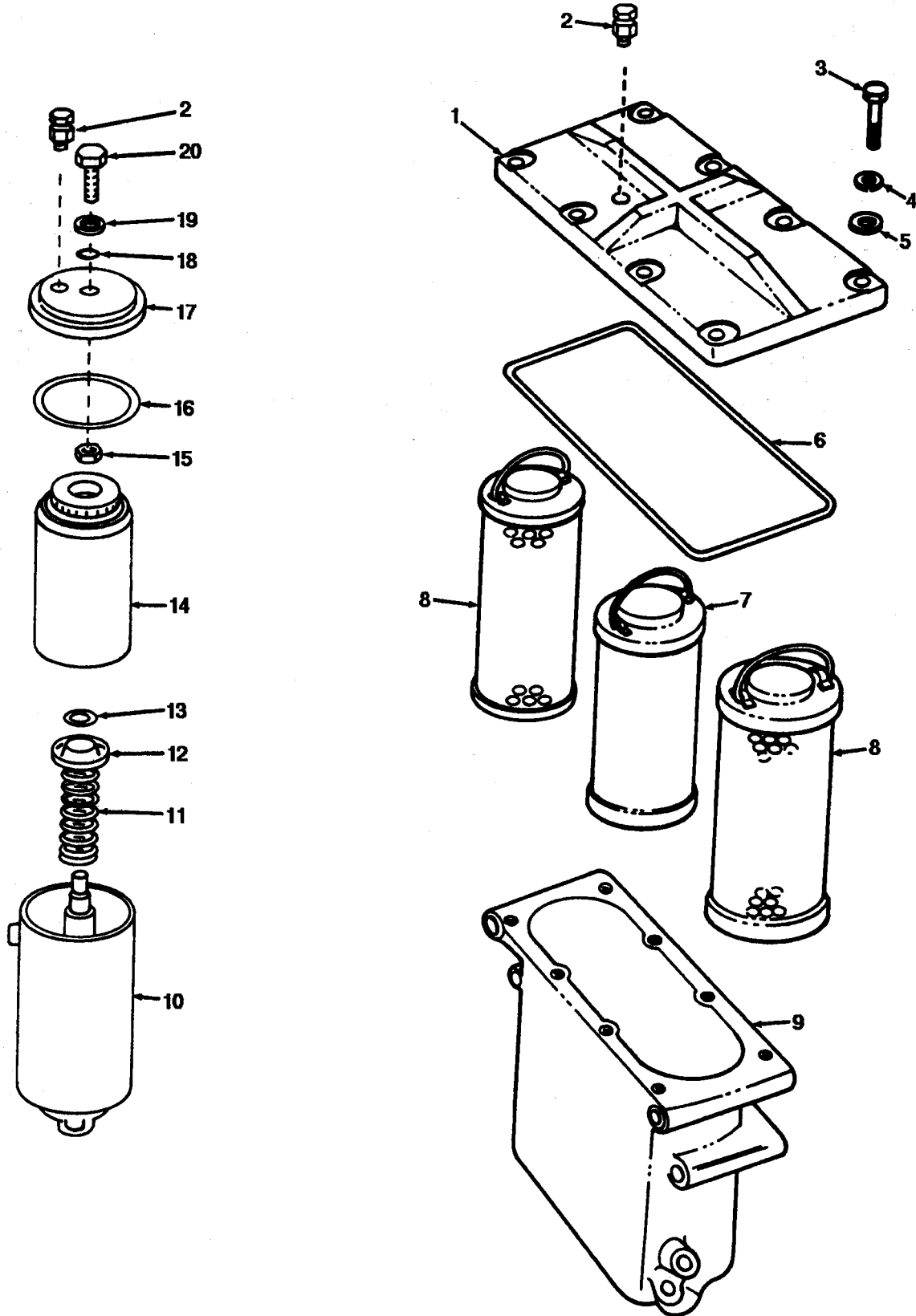

FIGURE 44. PRIMARY AND WATER SEPARATOR FUEL FILTER ASSEMBLIES.

SECTION II		TM9-2815-220-34P			
(1)	(2)	(3)	(4)	(5)	(6)
ITEM	SMR		PART		
NO	CODE	CAGEC	NUMBER	DESCRIPTION AND USABLE ON CODES(UOC)	QTY
GROUP 0309 FUEL FILTERS					
FIG. 44 PRIMARY AND WATER SEPARATOR FUEL FILTER ASSEMBLIES					
1	XAOZZ	08181	28M94	COVER WATER SEPARATOR FILTER	1
2	PAOZZ	19207	12254231	COCK,DRAIN WATER SEPARATOR	2
3	PAOZZ	96906	MS90728-8	BLEEDER (1) PRIMARY FILTER BLEEDER	
4	PAOZZ	96906	MS35338-44	SCREW,CAP,HEXAGON H WATER SEPARATOR FILTER COVER	8
5	PAOZZ	96906	MS27183-10	WASHER,LOCK WATER SEPARATOR FILTER COVER	8
6	PAOZZ	19207	11610232	WASHER,FLAT WATER SEPARATOR FILTER COVER	8
7	PAOZZ	53964	A-3002-1	PACKING,PREFORMED WATER SEPARATOR FILTER COVER TO BODY PART OF KIT P/N 5702738	1
8	KFOZZ	19207	11602062	FILTER ELEMENT,FLUI ELEMENT,WATER SEPARATOR,FINE	1
9	XAOZZ	08181	28M68	ELEMENT,FILTER WATER SEPARATOR	2
10	XAOZZ	19207	11641746	PART OF KIT P/N 5702738	
11	XAOZZ	19207	11641867	BODY,FILTER WATER SEPARTOR	1
12	XAOZZ	19207	11641868	BODY ASSEMBLY,FILTE PRIMARY	1
13	PAOZZ	96906	MS29513-116	SPRING,HELICAL,COMP PRIMARY FILTER ELEMENT	1
14	PAOZZ	90005	CF8E1D	RETAINER,FILTER ELE PRIMARY	1
15	PAOZZ	96906	MS51922-17	PACKING,PREFORMED PRIMARY FILTER SPRING RETAINER PART OF KIT P/N 5704487	1
16	PAOZZ	81349	M83248/1-112	FILTER ELEMENT,FLUI PRIMARY FILTER PART OF KIT P/N 5704487	1
17	XAOZZ	19207	11641745	NUT,SELF-LOCKING,HE FILTER HEAD	1
18	PAOZZ	90005	055859	SCREW TO FILTER BODY	1
19	PAOZZ	96906	MS27183-14	PACKING,PREFORMED PRIMARY FILTER HEAD TO FILTER BODY PART OF KIT P/N 5704487	1
20	PAOZZ	96906	MS90728-65	HEAD,FILTER PRIMARY	1
				GASKET PRIMARY FILTER HEAD SCREW PART OF KIT P/N 5704487	1
				WASHER,FLAT PRIMARY FILTER HEAD	1
				SCREW PART OF KIT P/N 5704487	1
				SCREW,CAP,HEXAGON H PRIMARY FILTER HEAD TO FILTER BODY	1

END OF FIGURE

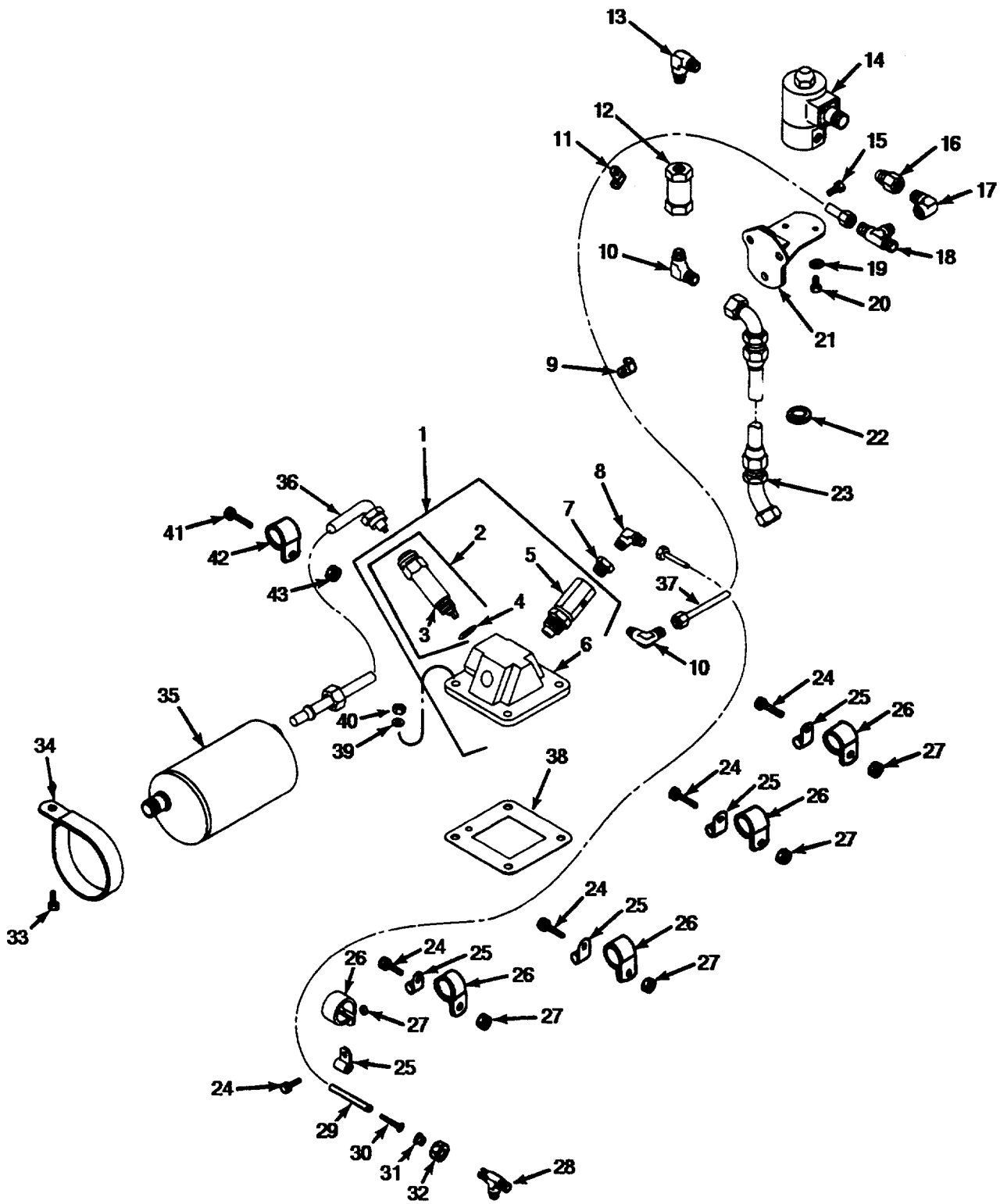

FIGURE 45. MANIFOLD HEATER ASSEMBLY (LEFT BANK).

SECTION II		TM9-2815-220-34P			
(1)	(2)	(3)	(4)	(5)	(6)
ITEM	SMR		PART		
NO	CODE	CAGEC	NUMBER	DESCRIPTION AND USABLE ON CODES(UOC)	QTY
GROUP 0311 ENGINE STARTING AIDS					
FIG. 45 MANIFOLD HEATER ASSEMBLY (LEFT BANK)					
1	PFOFF	59501	10-187565-1	HEATER ASSEMBLY MANIFOLD (LEFT BANK)	1
2	PAOZZ	11583	ED89D	SPARK PLUG MANIFOLD HEATER	1
3	XAOZZ	19207	7335556-1	SPARK PLUG	1
4	PAOZZ	96906	MS35910-1	WASHER,FLAT MANIFOLD HEATER	1
5	PAOZZ	19207	12254278	SPARK PLUG PART OF KIT P/N 5704488	1
6	XAOZZ	19207	11642092-1	NOZZLE ASSEMBLY,FLA	1
7	PAOZZ	96906	MS14315-1XA	HOUSING MANIFOLD HEATER	1
8	PAOZZ	96906	MS51815-1SS	BUSHING,PIPE MANIFOLD HEATER INLET	1
9	PAOZZ	96906	MS21333-98	ELBOW,PIPE TO TUBE MANIFOLD HEATER	1
10	PAOZZ	96906	MS20822-4	INLET BUSHING	1
11	PAOZZ	96906	MS21333-109	CLAMP,LOOP MANIFOLD HEATER FUEL	1
12	PAOZZ	19207	11684097	RETURN TUBE (LOWER)	1
13	PAOZZ	19207	10921622-2	ELBOW,PIPE TO TUBE MANIFOLD HEATER	2
14	PAOZZ	81978	V5J21735	OUTLET TO FUEL RETURN TUBE (1)	1
15	PAOZZ	88044	AN5H4A	CHECK VALVE TO SOLENOID OUTLET, FLYWHEEL END (1)	1
15	PAOZZ	24617	425640	CLAMP,LOOP MANIFOLD HEATER FUEL	1
16	PAOZZ	14351	8698852	RETURN TUBE	1
17	PAOZZ	21450	454108	VALVE,CHECK MANIFOLD HEATER RETURN	1
18	PAOZZ	96906	MS20825-4	ELBOW,PIPE MANIFOLD HEATER RETURN	1
19	PAOZZ	88044	AN960-10	SOLENOID OUTLET TO CHECK VALVE	1
20	PAOZZ	21450	425828	VALVE,SOLENOID INTAKE MANIFOLD	1
21	PFOZZ	19207	11684101	HEATER,FLYWHEEL END	3
22	PAOZZ	81349	C3030	BOLT,MACHINE SOLENOID VALVE	3
23	PAOZZ	96906	MS8005E086E180	BRACKET TO SHROUD,FLYWHEEL END	3
24	PAOZZ	96906	MS35207-267	UOC:AJE,BHX,V47,352	3
				SCREW,ASSEMBLED WAS	3
				UOC:C60	1
				COUPLING,PIPE SOLENOID VALVE INLET, FLYWHEEL END	1
				ELBOW,PIPE FUEL RETURN TEE TO SOLENOID VALVE INLET COUPLING, FLYWHEEL END	1
				TEE,PIPE TO TUBE MANIFOLD HEATER	1
				FUEL RETURN TUBE TO SOLENOID VALVE, FLYWHEEL END	1
				WASHER,FLAT SOLENOID VALVE TO BRACKET,FLYWHEEL END	2
				BOLT,ASSEMBLED WASH SOLENOID VALVE TO BRACKET,FLYWHEEL END	2
				BRACKET,SOLENOID FLYWHEEL END	1
				GROMMET,NONMETALLIC FUEL RETURN	1
				HOSE TO SHROUD	1
				HOSE ASSEMBLY,NONME SOLENOID VALVE	1
				OUTLET TO CROSS TEE	1
				SCREW,MACHINE MANIFOLD HEATER FUEL	5

SECTION II			TM9-2815-220-34P		
(1)	(2)	(3)	(4)	(5)	(6)
ITEM	SMR		PART		
NO	CODE	CAGEC	NUMBER	DESCRIPTION AND USABLE ON CODES(UOC)	QTY
				TUBE TO OIL COOLER HOSE (1)	
25	PAOZZ	96906	MS21333-65	MANIFOLD HEATER FUEL INLET TUBES TO CYLINDER HEAD OIL DRAIN TUBES (4)	5
				CLAMP, LOOP MANIFOLD HEATER FUEL TUBE TO OIL COOLER HOSE (1)	
26	PAOZZ	96906	MS21333-77	MANIFOLD HEATER FUEL INLET TUBES TO CYLINDER HEAD OIL DRAIN TUBES (4)	5
				CLAMP, LOOP MANIFOLD HEATER FUEL TUBE TO OIL COOLER HOSE (1)	
27	PAOZZ	96906	MS21083N3	MANIFOLD HEATER FUEL INLET TUBES TO CYLINDER HEAD OIL DRAIN TUBES (4)	5
				NUT, SELF-LOCKING, HE MANIFOLD HEATER FUEL TUBE TO OIL COOLER HOSE (1)	
28	PAOZZ	96906	MS51818-1	MANIFOLD HEATER FUEL INLET TUBES TO CYLINDER HEAD OIL DRAIN TUBES (4)	1
				TEE, PIPE TO TUBE SOLENOID VALVE OUTLET ELBOW TO MANIFOLD HEATER FUEL INLET TUBE	
29	MOOZZ	19207	8395419-3	TUBING, NONMETALLIC SOLENOID VALVE TEE DAMPER END TO MANIFOLD HEATER NOZZLE (LEFT BANK), MAKE FROM TUBING, P/N TD2-03420	1
30	PAOZZ	19207	11682596-1	INSERT, TUBE FITTING SOLENOID VALVE TEE TO MANIFOLD HEATER NOZZLE TUBE	2
31	PAOZZ	96906	MS51825-1A	SLEEVE, CLINCH, TUBE SOLENOID VALVE TEE TO MANIFOLD HEATER NOZZLE TUBE	2
32	PAOZZ	96906	MS51823-1	NUT, TUBE COUPLING SOLENOID VALVE TEE TO MANIFOLD HEATER NOZZLE TUBE	2
33	PAOZZ	96906	MS90727-33	SCREW, CAP, HEXAGON H EXCITER IGNITION UNIT CLAMP TO COOLER FRAME	2
34	PAOZZ	19207	10865374	CLAMP, LOOP EXCITER IGNITION UNIT	2
35	PAOZZ	50148	305001	IGNITION UNIT, MANIF	1
36	PAOZZ	19207	7062196-1	LEAD AND CONDUIT AS IGNITION UNIT TO MANIFOLD HEATER	1
37	PAOZZ	19207	11684024	TUBE ASSEMBLY, METAL MANIFOLD HEATER FUEL RETURN TO SOLENOID VALVE (LEFT BANK)	1
38	PAOZZ	19207	8682503	GASKET MANIFOLD HEATER PART OF KIT P/N 5704488	1
39	PAOZZ	29201	84001-1	WASHER, FLAT MANIFOLD HEATER	4
40	PAOZZ	96906	MS21044N5	NUT, SELF-LOCKING, HE MANIFOLD HEATER	4
41	PAOZZ	96906	MS90727-4	SCREW, CAP, HEXAGON H EXCITER LEAD CLAMP TO BRACKET	1
42	PAOZZ	96906	MS21333-102	CLAMP, LOOP EXCITER LEAD TO BRACKET UOC:C28	1
43	PAOZZ	96906	MS21045-4	NUT, SELF-LOCKING, HE EXCITER LEAD CLAMP TO BRACKET	1

END OF FIGURE

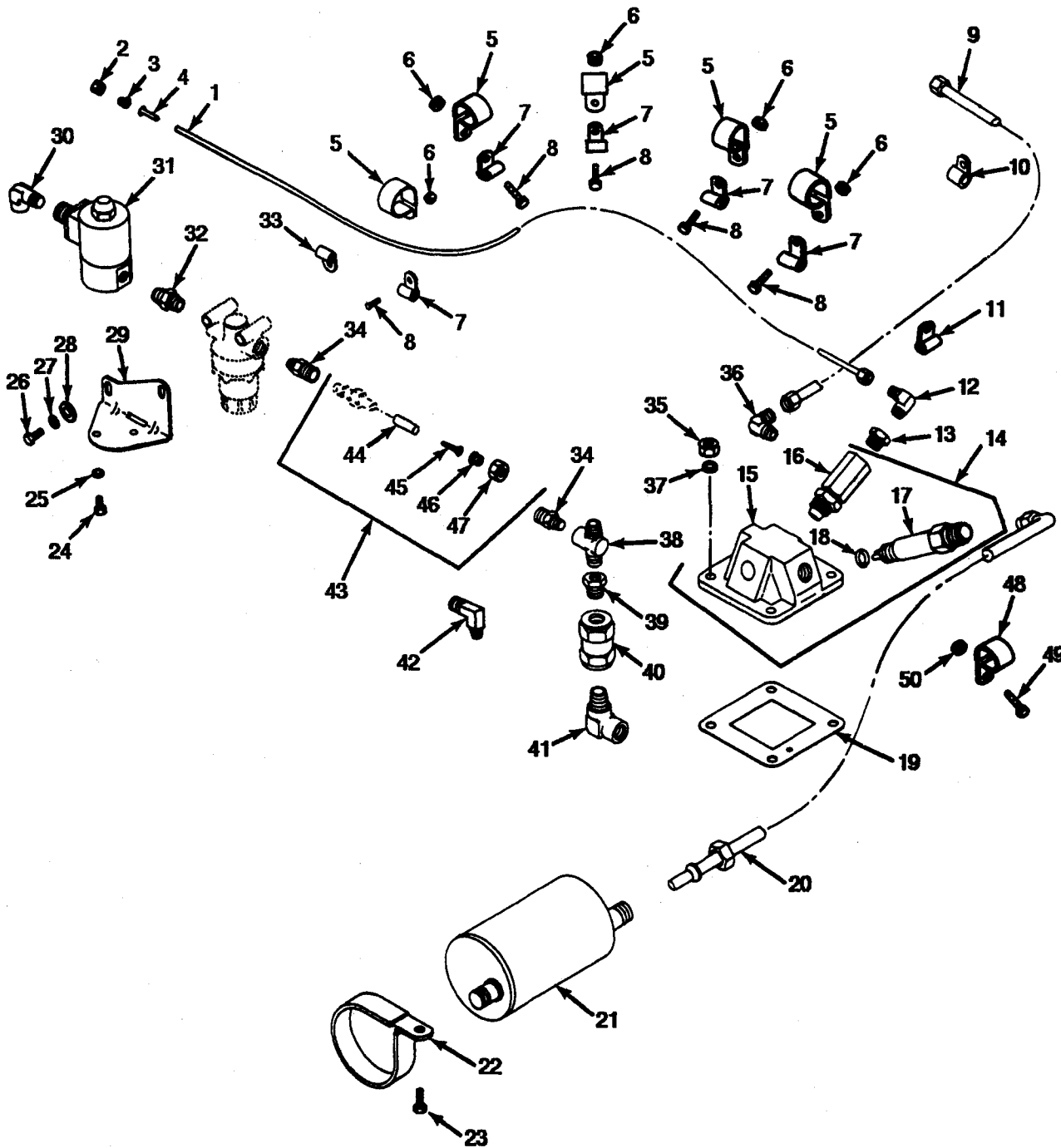

FIGURE 46. MANIFOLD HEATER ASSEMBLY (RIGHT BANK).

SECTION II		TM9-2815-220-34P			
(1)	(2)	(3)	(4)	(5)	(6)
ITEM	SMR		PART		
NO	CODE	CAGEC	NUMBER	DESCRIPTION AND USABLE ON CODES(UOC)	QTY
GROUP 0311 ENGINE STARTING AIDS					
FIG. 46 MANIFOLD HEATER ASSEMBLY (RIGHT BANK)					
1	MOZZ	19207	8395419-4	TUBING, NONMETALLIC MAKE FROM TUBING,P/N TD2-03420	1
2	PAZZ	96906	MS51823-1	NUT,TUBE COUPLING SOLENOID VALVE	2
3	PAZZ	96906	MS51825-1A	TEE TO MANIFOLD HEATER NOZZLE TUBE SLEEVE,CLINCH,TUBE SOLENOID VALVE	2
4	PAZZ	19207	11682596-1	TEE TO MANIFOLD HEATER NOZZLE TUBE INSERT,TUBE FITTING SOLENOID VALVE	2
5	PAZZ	96906	MS21333-77	TEE TO MANIFOLD HEATER NOZZLE TUBE CLAMP,LOOP MANIFOLD HEATER FUEL INLET TUBES TO CYLINDER HEAD OIL DRAIN TUBES (4) MANIFOLD HEATER FUEL TUBE TO OIL COOLER HOSE (1)	5
6	PAZZ	96906	MS21083N3	NUT,SELF-LOCKING,HE MANIFOLD HEATER FUEL INLET TUBES TO CYLINDER HEAD OIL DRAIN TUBES (4) MANIFOLD HEATER FUEL TUBE TO OIL COOLER HOSE (1)	5
7	PAZZ	96906	MS21333-65	CLAMP,LOOP MANIFOLD HEATER FUEL INLET TUBES TO CYLINDER HEAD OIL DRAIN TUBES (4) MANIFOLD HEATER FUEL TUBE TO OIL COOLER HOSE (1)	5
8	PAZZ	96906	MS35207-267	SCREW,MACHINE MANIFOLD HEATER FUEL INLET TUBES TO CYLINDER HEAD OIL DRAIN TUBES (4) MANIFOLD HEATER FUEL TUBE TO OIL COOLER HOSE (1)	5
9	PAZZ	19207	11682581	TUBE ASSEMBLY,METAL MANIFOLD HEATER FUEL RETURN TO SOLENOID VALVE(RIGHT BANK)	1
9	PAZZ	19207	11684213	UOC:AJE,BHX,V47,352 TUBE ASSEMBLY, META (RIGHT BANK) UOC:C60	1
10	PAZZ	96906	MS21333-109	CLAMP,LOOP MANIFOLD HEATER FUEL RETURN TUBE	1
11	PAZZ	96906	MS21333-98	CLAMP,LOOP	1
12	PAZZ	96906	MS51815-1SS	ELBOW,PIPE TO TUBE MANIFOLD HEATER FUEL INLET BUSHING	1
13	PAZZ	96906	MS14315-1XA	BUSHING,PIPE MANIFOLD HEATER INLET	1
14	PFOZZ	59501	10-187565-2	HEATER,COOLANT,ENGI MANIFOLD AIR (RIGHT BANK)	1
15	XAOZZ	19207	11642092-2	HOUSING MANIFOLD HEATER	1
16	PAZZ	19207	12254278	NOZZLE ASSEMBLY,FLA	1
17	PAZZ	11583	ED89D	SPARK PLUG MANIFOLD HEATER	1
18	PAZZ	96906	MS35910-1	WASHER,FLAT MANIFOLD HEATER	1
19	PAZZ	19207	8682503	SPARK PLUG PART OF KIT P/N 5704488 GASKET MANIFOLD HEATER PART OF KIT P/N 5704488	1
20	PAZZ	19207	7062196-1	LEAD AND CONDUIT AS IGNITION UNIT	1

SECTION II		TM9-2815-220-34P			
(1)	(2)	(3)	(4)	(5)	(6)
ITEM	SMR		PART		
NO	CODE	CAGEC	NUMBER	DESCRIPTION AND USABLE ON CODES(UOC)	QTY
				TO MANIFOLD HEATER	
21	PAOZZ	50148	305001	IGNITION UNIT,MANIF	1
22	PAOZZ	19207	10865374	CLAMP,LOOP EXCITER IGNITION UNIT	2
23	PAOZZ	96906	MS90727-33	SCREW,CAP,HEXAGON H EXCITER	2
				IGNITION UNIT CLAMP TO COOLER FRAME	
24	PAOZZ	21450	425828	BOLT, ASSEMBLED WAS	2
25	PAOZZ	88044	AN960-10	WASHER,FLAT SOLENOID VALVE TO	2
				BRACKET	
26	PAOZZ	96906	MS90727-3	SCREW,CAP,HEXAGON H SOLENOID VALVE	2
				BRACKET TO MANIFOLD HEATER FILTER	
				BRACKET	
27	PAOZZ	96906	MS35335-33	WASHER,LOCK SOLENOID VALVE BRACKET	2
				TO MANIFOLD HEATER FILTER BRACKET	
28	PAOZZ	96906	MS9320-10	WASHER,FLAT	2
29	PFOZZ	19207	11684100	BRACKET,ANGLE SOLENOID VALVE,	1
				DAMPER END	
30	PAOZZ	21450	454108	ELBOW,PIPE FUEL SOLENOID VALVE	1
				OUTLET TO TEE	
31	PAOZZ	81978	V5J21735	VALVE,SOLENOID MANIFOLD HEATER,	1
				DAMPER END	
32	PAOZZ	79470	C3069X2	NIPPLE,PIPE MANIFOLD HEATER FILTER	1
				OUTLET TO SOLENOID VALVE	
33	PAOZZ	96906	MS21333-118	CLAMP,LOOP MANIFOLD HEATER FUEL	1
				TUBE,RIGHT BANK,TO DAMPER HOUSING	
				UOC:AJE,BHX,V47,352	
33	PAOZZ	96906	MS21333-97	CLAMP,LOOP	1
				UOC:C60	
34	PAOZZ	96906	MS39206-3	ADAPTER,STRAIGHT,PI MANIFOLD	1
				HEATER FILTER INLET	
35	PAOZZ	96906	MS21044N5	NUT,SELF-LOCKING,HE MANIFOLD HEATER	4
36	PAOZZ	96906	MS20822-4	ELBOW,PIPE TO TUBE MANIFOLD HEATER	1
				OUTLET TO FUEL RETURN TUBE	
37	PAOZZ	29201	84001-1	WASHER,FLAT MANIFOLD HEATER	4
38	PAOZZ	19207	10865466	TEE,PIPE PURGE PUMP TO BACK FLOW	1
				VALVE INLET AND HEATER FUEL TUBE	
39	PAOZZ	34623	A1265	BUSHING,PIPE FILTER TO INLET TEE	1
40	PAOZZ	19207	11684096	FILTER,FLUID PURGE PUMP TO BACK	1
				FLOW VALVE	
				UOC:AJE,BHX,V47,352	
41	PAOZZ	19207	8365771	ELBOW,PIPE FILTER INLET	1
				UOC:V47	
42	PAOZZ	96906	MS39202-3	ELBOW,PIPE TO TUBE	1
				UOC:C60	
43	A0000	19207	10882777	TUBE ASSEMBLY BACK FLOW VALVE TO	1
				MANIFOLD HEATER FILTER	
				UOC:AJE,BHX,V47,352	
43	A0000	19207	10865122	TUBE ASSEMBLY	1
				UOC:C60	
44	PAOZZ	19207	7017826	TUBING,NONMETALLIC 1 PIECE 7.12	V
				INCHES LONG REQUIRED	
45	PAOZZ	19207	11642119-1	INSERT,TUBE FITTING MANIFOLD	2
				HEATER FILTER INLET TUBE	

SECTION II		TM9-2815-220-34P			
(1)	(2)	(3)	(4)	(5)	(6)
ITEM	SMR		PART		
NO	CODE	CAGEC	NUMBER	DESCRIPTION AND USABLE ON CODES(UOC)	QTY
46	PAOZZ	96906	MS51825-3A	SLEEVE,CLINCH,TUBE MANIFOLD HEATER FILTER INLET TUBE	2
47	PAOZZ	96906	MS39210-3	NUT,TUBE COUPLING MANIFOLD HEATER FILTER INLET TUBE	2
48	PAOZZ	96906	MS21333-102	CLAMP,LOOP EXCITER LEAD TO BRACKET	1
49	PAOZZ	96906	MS90727-4	SCREW,CAP,HEXAGON H EXCITER LEAD CLAMP TO BRACKET	1
50	PAOZZ	96906	MS21045-4	NUT,SELF-LOCKING,HE EXCITER LEAD CLAMP TO BRACKET	1

END OF FIGURE

SECTION II

TM9-2815-220-34P

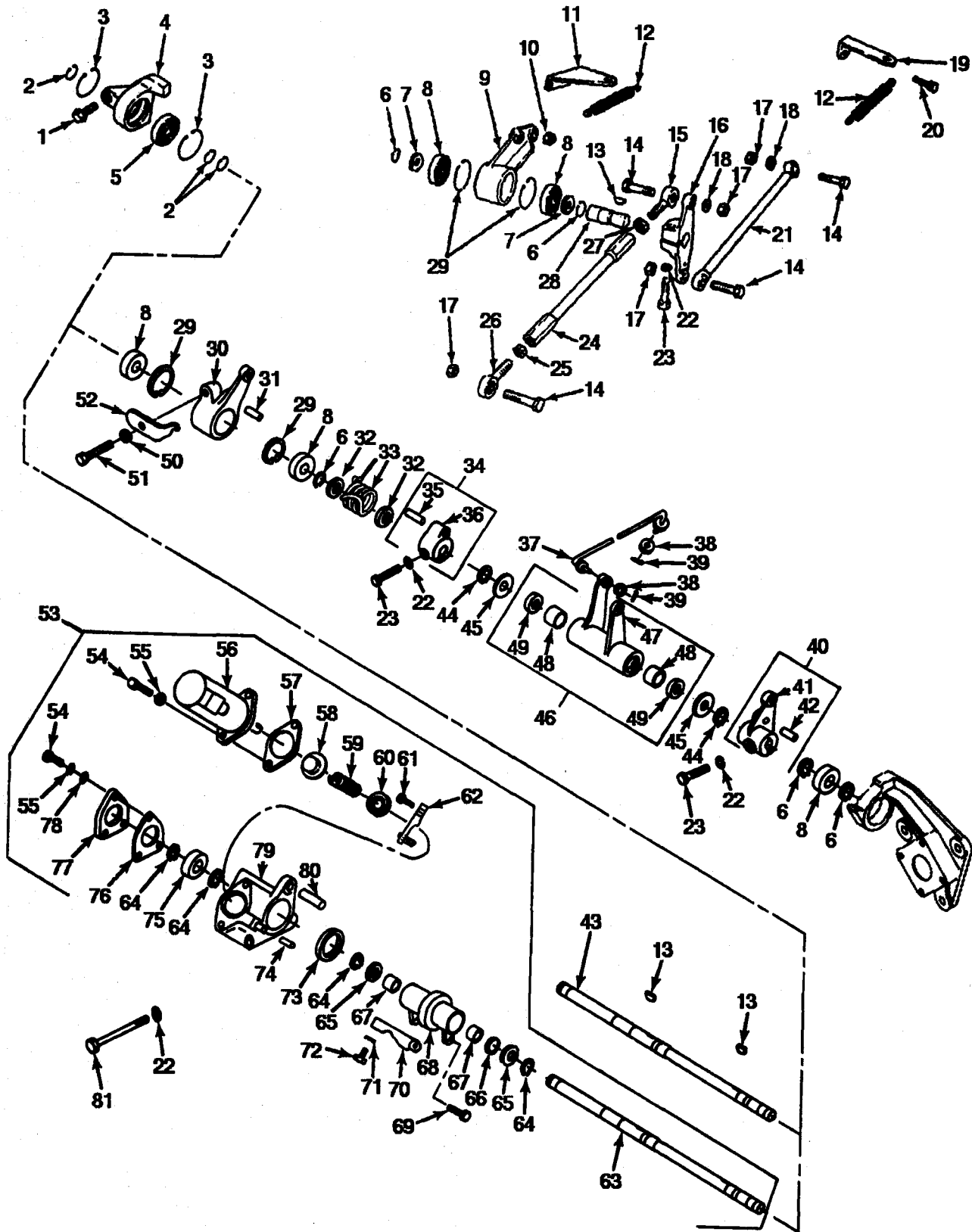

FIGURE 47. THROTTLE LINKAGE, SOLENOID CONTROL ASSEMBLY AND MANUAL SHUT-OFF.

SECTION II		TM9-2815-220-34P			
(1)	(2)	(3)	(4)	(5)	(6)
ITEM NO	SMR CODE	CAGEC	PART NUMBER	DESCRIPTION AND USABLE ON CODES(UOC)	QTY
				GROUP 0312 ACCELERATOR, THROTTLE OR CHOKE CONTROLS	
				FIG. 47 THROTTLE LINKAGE, SOLENOID CONTROL ASSEMBLY AND MANUAL SHUT-OFF	
1	PAFZZ	24617	425592	SCREW, ASSEMBLED WAS THROTTLE CONTROL CROSS SHAFT SUPPORT TO DAMPER HOUSING UOC: AJE, BHX, V47, 352	2
2	PAFZZ	96906	MS16624-1062	RING, RETAINING UOC: AJE, BHX, V47, 352	3
3	PAFZZ	96906	MS16625-1137	RING, RETAINING UOC: AJE, BHX, V47, 352	2
4	PFFZZ	19207	11684020	BRACKET, EYE, ROTATING THROTTLE CONTROL CROSS SHAFT UOC: AJE, BHX, V47, 352	1
5	PFFZZ	19207	8393931	BEARING, BALL, ANNU UOC: AJE, BHX, V47, 352	1
6	PAFZZ	96906	MS16624-1062	RING, RETAINING	5
7	PFFZZ	19207	11682767	SHIELD, BEARING, REPL GOVERNOR CONTROL LEVER SHAFT	2
8	PFFZZ	19207	8393931	BEARING, BALL, ANNULA	5
9	PFFZZ	19207	8761016	BRACKET, EYE, ROTATING GOVERNOR CONTROL LEVER, INTERMEDIATE	1
10	PAFZZ	96906	MS21044N5	NUT, SELF-LOCKING, HE INTERMEDIATE GOVERNOR CONTROL LEVER SUPPORT AND BRACKET TO FORWARD FAN TOWER	3
11	PFFZZ	19207	11682658	BRACKET, ANGLE THROTTLE CONTROL LEVER SPRING	1
12	PAFZZ	19207	12254331	SPRING, HELICAL, EXTE THROTTLE LEVER RETURN (1) MANUAL FUEL SHUT-OFF LEVEL (1)	2
13	PAFZZ	96906	MS35756-8	KEY, WOODRUFF THROTTLE CONTROL CROSS SHAFT TO VEHICLE CONTROL LEVER (2) GOVERNOR CONTROL LEVER SUPPORT TO LEVER (1)	3
14	PAFZZ	96906	MS90726-36	SCREW, CAP, HEXAGON H CONTROL ROD THROTTLE CONTROL CROSS SHAFT LEVER TO INTERMEDIATE LEVER (2) CONTROL ROD, INTERMEDIATE LEVER TO GOVERNOR LEVER (2)	4
15	PAFZZ	73134	HMJL5CTPB	BEARING, PLAIN, ROD E THROTTLE CONTROL CROSS SHAFT TO INTERMEDIATE LEVER ROD ASSEMBLY	1
16	PFFZZ	19207	8761018	BELL CRANK GOVERNOR CONTROL, INTERMEDIATE	1
17	PAFZZ	96906	MS21045-5	NUT, SELF-LOCKING, HE CONTROL ROD, INTERMEDIATE LEVER TO GOVERNOR LEVER (2) CONTROL ROD, THROTTLE CONTROL CROSS SHAFT LEVER TO INTERMEDIATE LEVER (2)	4

SECTION II			TM9-2815-220-34P		
(1)	(2)	(3)	(4)	(5)	(6)
ITEM NO	SMR CODE	CAGEC	PART NUMBER	DESCRIPTION AND USABLE ON CODES(UOC)	QTY
18	PAFZZ	88044	AN960-516	WASHER,FLAT GOVERNOR CONTROL ROD TO GOVERNOR LEVER (1) GOVERNOR CONTROL LEVER LOCKING BOLT	2
19	PFFZZ	19207	11684032	BRACKET,ANGLE MANUAL FUEL SHUT-OFF SPRING	1
20	PAFZZ	96906	MS90728-8	SCREW,CAP,HEXAGON H MANUAL FUEL SHUT-OFF BRACKET TO INJECTION PUMP	2
21	PAFZZ	19207	11684250	CONNECTING LINK,RIG INTERMEDIATE CONTROL LEVER TO GOVERNOR LEVER	1
22	PAFZZ	96906	MS35338-45	WASHER,LOCK VEHICLE CONTROL LEVER LOCKING	3
23	PAFZZ	96906	MS90727-34	SCREW,CAP,HEXAGON H VEHICLE CONTROL LEVER LOCKING	3
24	PFFZZ	19207	8682783	CONTROL ROD GOVERNOR THROTTLE CONTROL CROSS SHAFT LEVER TO INTERMEDIATE LEVER ROD ASSEMBLY	1
25	PAFZZ	96906	MS35691-13	NUT,PLAIN,HEXAGON THROTTLE CONTROL CROSS SHAFT TO INTERMEDIATE LEVER ROD ASSEMBLY LOCK	1
26	PAFZZ	19207	8686981-1	BEARING,PLAIN,ROD E THROTTLE CONTROL CROSS SHAFT TO INTERMEDIATE LEVER ROD ASSEMBLY	1
27	PAFZZ	96906	MS35691-14	NUT,PLAIN,HEXAGON THROTTLE CONTROL CROSS SHAFT TO INTERMEDIATE LEVER ROD ASSEMBLY LOCK (LEFT HAND THREAD)	1
28	PFFZZ	19207	8682786-1	SHAFT,STRAIGHT GOVERNOR CONTROL LEVER BEARING	1
29	PAFZZ	96906	MS16625-1137	RING,RETAINING	4
30	PFFZZ	19207	10865324	LEVER,REMOTE CONTRO ASSEMBLY GOVERNOR CROSS SHAFT	1
31	PAFZZ	96906	MS16555-655	PIN,STRAIGHT,HEADLE GOVERNOR THROTTLE CONTROL CROSS SHAFT LEVER STOP	1
32	PFFZZ	10001	2220036	WASHER,FLAT THROTTLE CONTROL SPRING	2
33	PAFZZ	19207	10889714	SPRING,HELICAL,TORS THROTTLE SHOCK	1
34	PFFZZ	19207	8682676	LEVER,REMOTE CONTRO ASSEMBLY THROTTLE SHOCK SPRING ACTUATING	1
35	PAFZZ	96906	MS16555-655	PIN,STRAIGHT,HEADLE THROTTLE SHOCK SPRING ACTUATING LEVER STOP	2
36	XAFZZ	19207	8682709	LEVER,CONTROL THROTTLE SHOCK SPRING ACTUATING	1
37	PFFZZ	19207	11684131	CONNECTING LINK,RIG MANUAL FUEL SHUT-OFF	1
38	PAFZZ	96906	MS9321-11	WASHER,FLAT MANUAL FUEL SHUT-OFF ROD	2
39	PAFZZ	96906	MS24665-134	PIN,COTTER MANUAL FUEL SHUT-OFF ROD	2
40	PFFZZ	19207	8682677	LEVER,REMOTE CONTRO VEHICLE CONTROL	1
41	XAFZZ	19207	8682708	LEVER,CONTROL VEHICLE	1
42	PAFZZ	96906	MS16555-655	PIN,STRAIGHT,HEADLE VEHICLE CONTROL LEVER STOP	1
43	PFFZZ	19207	11684023	SHAFT,STRAIGHT THROTTLE CONTROL CROSS	1

SECTION II		TM9-2815-220-34P			
(1)	(2)	(3)	(4)	(5)	(6)
ITEM	SMR		PART		
NO	CODE	CAGEC	NUMBER	DESCRIPTION AND USABLE ON CODES(UOC)	QTY
44	PAFZZ	96906	MS16633-1062	UOC:AJE,BHX,V47,352 RING,RETAINING MANUAL FUEL SHUT-OFF LEVER ASSEMBLY TO THROTTLE CONTROL CROSS SHAFT	2
45	PAFZZ	88044	AN960C1016L	WASHER,FLAT MANUAL FUEL SHUT-OFF CONTROL LEVER ASSEMBLY SPACER	2
46	PFFZZ	19207	11684028	LEVER,REMOTE CONTRO MANUAL	1
47	XAFZZ	19207	11684021	LEVER,CONTROL MANUAL FUEL SHUT-OFF	1
48	PAFZZ	96906	MS17795-104	BEARING,SLEEVE MANUAL FUEL SHUT-OFF CONTROL LEVER	2
49	PAFZZ	76680	7399-5	SEAL,PLAIN MANUAL FUEL SHUT-OFF CONTROL LEVER	2
50	PAFZZ	96906	MS35691-13	NUT,PLAIN,HEXAGON GOVERNOR LEVER STOP SCREW	1
51	PAFZZ	19207	10865321	SCREW,MACHINE GOVERNOR LEVER STOP	1
52	PAFZZ	19207	10935400	BRACKET,ANGLE	1
53	PAFFF	19207	12314657	UOC:C60 SOLENOID,ELECTRICAL	1
54	PAFZZ	96906	MS90727-6	UOC:C60 SCREW,CAP,HEXAGON H	5
55	PAFZZ	96906	MS35338-44	UOC:C60 WASHER,LOCK	5
56	PAFZZ	19207	11668259	SOLENOID,ELECTRICAL	1
57	PAFZZ	19207	10935368	UOC:C60 GASKET	1
58	PAFZZ	19207	12314648	UOC:C60 RETAINER,HELICAL CO	1
59	PAFZZ	19207	10951194	UOC:C60 SPRING,HELICAL,COMP	1
60	PAFZZ	19207	11682601	UOC:C60 SPRING,HELICAL,COMP	1
61	PAFZZ	96906	MS171592	UOC:C60 PIN,SPRING	1
62	PAFZZ	7B096	12314656	UOC:C60 CONNECTING LINK,RIG	1
63	PAFZZ	19207	12254205	UOC:C60 SHAFT,STRAIGHT	1
64	PAFZZ	96906	MS16624-1062	UOC:C60 RING,RETAINING	4
65	PFFZZ	10001	2220036	UOC:C60 WASHER,FLAT	2
66	PAFZZ	73680	26031-7020	UOC:C60 SEAL,PLAIN ENCASED PART OF KIT P/N 5704488	1
67	PAFZZ	96906	MS17131-18	UOC:C60 BEARING, ROLLER	2
68	XAFZZ	19207	12314647	UOC:C60 HOUSING,SOLENOID IN	1
69	PAFZZ	96906	MS16998-27L	UOC:C60 SCREW,SELF-LOCKING	1

SECTION II		TM9-2815-220-34P			
(1)	(2)	(3)	(4)	(5)	(6)
ITEM	SMR		PART		
NO	CODE	CAGEC	NUMBER	DESCRIPTION AND USABLE ON CODES(UOC)	QTY
70	PFFZZ	19207	12314649	CONNECTING LINK,RIG UOC:C60	1
71	PAFZZ	96906	MS35691-13	NUT,PLAIN,HEXAGON UOC:C60	1
72	PAFZZ	96906	MS51849-108	SCREW,MACHINE UOC:C60	1
73	PAFZZ	73680	26004-6223	SEAL,PLAIN ENCASED PART OF KIT P/N 5704488 UOC:C60	1
74	PAFZZ	96906	MS16555-653	PIN,STRAIGHT,HEADLE UOC:C60	1
75	PAFZZ	19207	8393931	BEARING,BALL,ANNULA UOC:C60	1
76	PAFZZ	19207	10935397	GASKET PART OF KIT P/N 5704488 UOC:C60	1
77	PAFZZ	19207	10935396	COVER,ACCESS UOC:C60	1
78	PAFZZ	88044	AN960-416	WASHER,FLAT UOC:C60	3
79	XAFZZ	19207	12254202	HOUSING ASSEMBLY,SO UOC:C60	1
80	PAFZZ	19207	10935386	PIN,SHOULDER,HEADLE UOC:C60	1
81	PAFZZ	96906	MS90726-45	BOLT,MEACHINE UOC:C60	2

END OF FIGURE

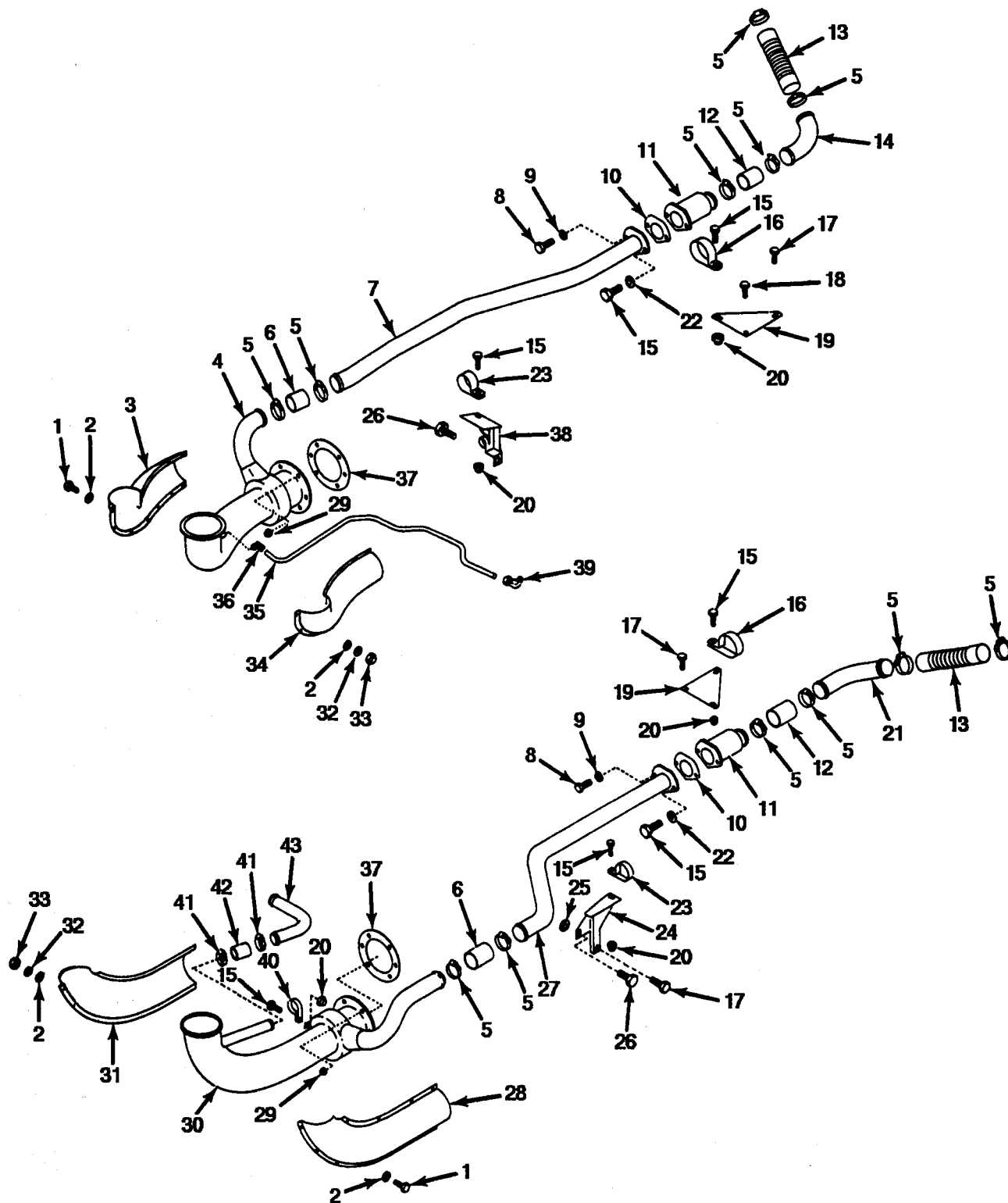

FIGURE 48. DUST EJECTOR SYSTEM (MODELS AVDS-1790-2CA AND AVDS-1790-2DA).

SECTION II		TM9-2815-220-34P			
(1)	(2)	(3)	(4)	(5)	(6)
ITEM NO	SMR CODE	CAGEC	PART NUMBER	DESCRIPTION AND USABLE ON CODES(UOC)	QTY
GROUP 04 EXHAUST SYSTEM					
GROUP 0401 MUFFLER AND PIPES					
FIG. 48 DUST EJECTOR SYSTEM (MODELS AVDS-1790-2CA AND AVXDS-1790-2DA)					
1	PAOZZ	96906	MS51957-28	SCREW,MACHINE UOC:AJE,BHX,V47,352	22
2	PAOZZ	96906	MS15795-806	WASHER,FLAT UOC:AJE,BHX,V47,352	44
3	PAOZZ	19207	12275889	INSULATION PIPE FIT OTER,RIHT UOC:AJE,BHX,V47,352	1
4	PAOZZ	02978	699772	PIPE,EXHAUST RIGHT UOC:AJE,BHX,V47,352	1
5	PAOZZ	96906	MS35842-13	CLAMP,HOSE UOC:AJE,BHX,V47,352	12
6	PAOZZ	19207	10935282-2	HOSE,AIR DUCT UOC:AJE,BHX,V47,352	2
7	PAOZZ	19207	12314569	TUBE ASSEMBLY,METAL REAR SCAVENGE AIR,RIGHT UOC:AJE,BHX,V47,352	1
8	PAOZZ	96906	MS90727-6	SCREW,CAP,HEXAGON H SCAVENGE AIR REAR TUBE TO CAP ASSEMBLY UOC:AJE,BHX,V47,352	2
9	PAOZZ	96906	MS35338-44	WASHER,LOCK SCAVENGE AIR REAR TUBE TO CAP ASSEMBLY (2) SCAVENGE AIR REARTUBE CLAMP TO BRACKET (2) UOC:AJE,BHX,V47,352	4
10	PAOZZ	19207	12275824	GASKET PART OF KIT P/N 5704488 UOC:AJE,BHX,V47,352	2
11	PAOZZ	19207	12275844	CAP ASSEMBLY,PROTEC EXHAUST AIR UOC:AJE,BHX,V47,352	2
12	PAOZZ	19207	12275883	HOSE,NONMETALLIC SCAVENGE AIR FRONT TUBE TO CAP ASSEMBLY UOC:AJE,BHX,V47,352	2
13	PAOZZ	19207	12314574	HOSE,AIR DUCT SCAVENGE AIR FRONT TUBE TO VEHICLE AIR CLEANER CONNECTION UOC:AJE,BHX,V47,352	2
14	PAOZZ	19207	12314568	TUBE,BENT,METALLIC SCAVENGE AIR, FRONT,RIGHT UOC:AJE,BHX,V47,352	1
15	PAOZZ	96906	MS90727-32	BOLT,MACHINE UOC:AJE,BHX,V47,352	7
16	PAOZZ	19207	12314637	CLAMP,LOOP CAP ASSEMBLY TO SCVENGE AIR FRONT TUBE BRACKET UOC:AJE,BHX,V47,352	2
17	PAOZZ	24617	425640	SCREW,ASSEMBLED WAS SCAVENGE AIR REAR TUBE BRACKET TO OIL COOLER, LEFT (1) SCAVENGE AIR FRONT TUBE BRACKET TO UPPER COVER LEFT (2),	4

SECTION II			TM9-2815-220-34P		
(1)	(2)	(3)	(4)	(5)	(6)
ITEM	SMR		PART		
NO	CODE	CAGEC	NUMBER	DESCRIPTION AND USABLE ON CODES(UOC)	QTY
				RIGHT (1)	
18	PAOZZ	24617	425594	UOC:AJE,BHX,V47,352 SCREW,ASSEMBLED WAS	1
19	PAOZZ	19207	12275822	UOC:AJE,BHX,V47,352 BRACKET,ANGLE SCAVENGE AIR TUBE, FRONT	2
20	PAOZZ	96906	MS21045-5	UOC:AJE,BHX,V47,352 NUT,SELF-LOCKING,HE	5
21	PFOZZ	19207	12314564	UOC:AJE,BHX,V47,352 TUBE,BENT,METALLIC SCAVENGE AIR, FRONT,LEFT	1
22	PAOZZ	96906	MS35338-45	UOC:AJE,BHX,V47,352 WASHER,LOCK	V
23	PAOZZ	19207	12275861	UOC:AJE,BHX,V47,352 CLAMP,LOOP	2
24	PAOZZ	19207	12314561	UOC:AJE,BHX,V47,352 BRACKET,MOUNTING SCAVENGE AIR REAR TUBE,LEFT	1
25	PAOZZ	96906	MS9320-14	UOC:AJE,BHX,V47,352 WASHER,FLAT	1
26	PAOZZ	88044	AN8C56A	UOC:AJE,BHX,V47,352 BOLT,MACHINE	2
27	PAOZZ	19207	12314565	UOC:AJE,BHX,V47,352 TUBE ASSEMBLY,METAL SCAVENGE AIR, REAR,LEFT	1
28	PAOZZ	19207	12275891	UOC:AJE,BHX,V47,352 INSULATION SLEEVING OUTER,LEFT BANK	1
29	PAOZZ	15653	SPL51712-6	UOC:AJE,BHX,V47,352 NUT,SELF-LOCKING,HE EXHAUST EJECTOR TO TURBOSUPERCHARGER	12
30	PAOZZ	02978	699883	UOC:AJE,BHX,V47,352 MANIFOLD,EXHAUST LEFT	1
31	PAOZZ	19207	12275892	UOC:AJE,BHX,V47,352 INSULATION SLEEVING INNER,LEFT BANK	1
32	PAOZZ	96906	MS35335-58	UOC:AJE,BHX,V47,352 WASHER,LOCK INSURALTION TO EXHAUST EJECTOR	22
33	PAOZZ	96906	MS35649-264	UOC:AJE,BHX,V47,352 NUT,PLAIN,HEXAGON	22
34	PAOZZ	19207	12275890	UOC:AJE,BHX,V47,352 INSULATION SLEEVING INNER,RIGHT BANK	1
35	PAOZZ	19207	12275831	UOC:AJE,BHX,V47,352 TUBE,BENT,METALLIC TRANSMISSION OIL BREATHER	2
36	PAOZZ	96906	MS51820-6P	UOC:AJE,BHX,V47,352 ELBOW,TUBE TRANSMISSION BREATHER TUBE TO EJECTOR	1
37	PAOZZ	19207	12354303	UOC:AJE,BHX,V47,352 GASKET EXHAUST EJECTOR MOUNTING PART OF KIT P/N 5704488 UOC:AJE,BHX,V47,352	2

SECTION II			TM9-2815-220-34P		
(1)	(2)	(3)	(4)	(5)	(6)
ITEM	SMR		PART		
NO	CODE	CAGEC	NUMBER	DESCRIPTION AND USABLE ON CODES(UOC)	QTY
38	PFOZZ	19207	12275823	BRACKET,ANGLE SCAVENGE AIR TUBE, REAR,RIGHT UOC:AJE,BHX,V47,352	1
39	PAOZZ	96906	MS51815-8	ELBOW,PIPE TO TUBE UOC:AJE,BHX,V47,352	1
40	PAOZZ	96906	MS21333-52	CLAMP,LOOP CRANKCASE BREATHER TUBE TO EXHAUST EJECTOR,LEFT UOC:AJE,BHX,V47,352	1
41	PAOZZ	83299	0612596-00	CLAMP,HOSE CRANKCASE BREATHER TUBE HOSE TO EXHAUST EJECTOR UOC:AJE,BHX,V47,352	2
42	PAOZZ	19207	10898794	HOSE,AIR DUCT CRANKCASE BREATHER TO BREATHER UOC:AJE,BHX,V47,352	2
43	PAOZZ	19207	12275880	TUBE,BENT,METALLIC CRANKCASE BREATHER,INTERMEDIATE UOC:AJE,BHX,V47,352	1

END OF FIGURE

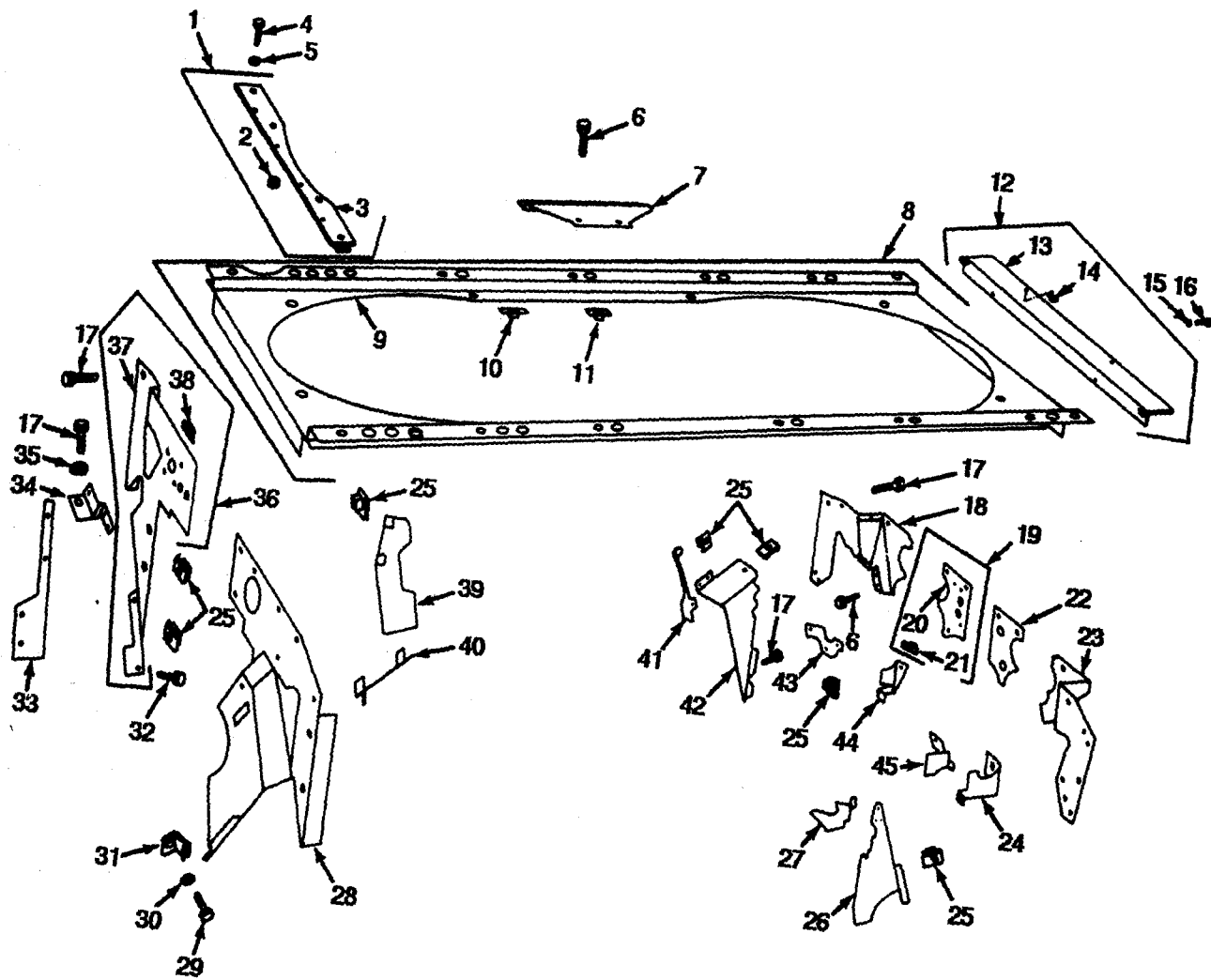

FIGURE 49. ENGINE SHROUDS.

SECTION II		TM9-2815-220-34P			
(1)	(2)	(3)	(4)	(5)	(6)
ITEM	SMR		PART		
NO	CODE	CAGEC	NUMBER	DESCRIPTION AND USABLE ON CODES(UOC)	QTY
GROUP 05 COOLING SYSTEM					
GROUP 0502 COWLING,DEFLECTORS,AIR DUST, SHROUDS					
FIG. 49 ENGINE SHROUDS					
1	PFOFF	19207	11671485	BRACKET,MOUNTING UOC:C60	1
2	PAFZZ	19207	585811	NUT,PLAIN,WELDING UOC:C60	6
3	XAFZZ	19207	11671485-1	BRACKET UOC:C60	1
4	PBOZZ	96906	MS90727-58	SCREW,CAP,HEXAGON H UOC:C60	4
5	PAOZZ	96906	MS35338-46	WASHER,LOCK UOC:C60	4
6	PAOZZ	19207	7414584	BOLT,ASSEMBLED WASH ACCESS COVER TO COOLING FAN SHROUD (10) UPPER SHROUD,FLYWHEEL END TO COOLER SUPPORT(LEFT AND RIGHT BANKS) (12) EXHAUST MANIFOLD SHROUD TO COOLING FAN SHROUD(LEFT AND RIGHT BANKS) (4)	26
7	PFOZZ	19207	8682561	COVER,ACCESS COOLING FAN SHROUD	2
8	PFOFF	19207	11684088	SHROUD,DIESEL ENGIN ,DIESEL ENGINE UOC:AJE,BHX,V47,352	1
8	PFOFF	19207	11684201	HOUSING,CENTRIFUGAL UOC:C60	1
9	XAFZZ	19207	11684201-1	SHROUD,ENGINE UOC:C60	1
9	XAFZZ	19207	11684088-1	SHROUD UOC:BHX,V47,352	1
10	PAFZZ	19207	11684093-2	NUT,PLAIN,PLATE COOLING FAN SHROUD	34
11	PAFZZ	19207	11684093-1	NUT,PLAIN,PLATE COOLING FAN SHROUD	18
12	PFFZZ	19207	11684224	BRACKET,LEVER,LINKA UOC:C60	1
13	XAFZZ	19207	11684224-1	BRACKET,TRANSMISSIO UOC:C60	1
14	PAFZZ	19207	11684093-2	NUT,PLAIN,PLATE UOC:C60	3
15	PAFZZ	96906	MS35338-46	WASHER,LOCK UOC:C60	4
16	PAFZZ	96906	MS90727-61	SCREW,CAP,HEXAGON H UOC:C60 COOLER SUPPORT (12) CAMSHAFT DRIVE SHROUD (4) EXHAUST MANIFOLD SHROUD TO CAMSHAFT SHROUD (4) SHROUD FILLER PLATE (6) ENGINE SHROUD (7) CYLINDER BARREL SHROUD TO SHROUDPLATE (6)	4
18	PFOZZ	19207	11683936	PLATE,SHROUD,DIESEL UPPER,LEFT BANK	1

SECTION II			TM9-2815-220-34P		
(1)	(2)	(3)	(4)	(5)	(6)
ITEM	SMR		PART		
NO	CODE	CAGEC	NUMBER	DESCRIPTION AND USABLE ON CODES(UOC)	QTY
19	PAOFF	19207	11684264	SHROUD,COOLING MANI ,LEFT BANK	1
20	XAFZZ	19207	11684264-1	SHROUD	1
21	PAFZZ	19207	11684093-1	NUT,PLAIN,PLATE EXHAUST MANIFOLD SHROUD,LEFT BANK	3
22	PAOZZ	19207	10898756	SHROUD, EXHAUST MAN ,RIGHT BANK	1
23	PAOZZ	19207	11684026	SHROUD,AIR DEFLECTI ,AIR DEFLECTOR, UPPER,RIGHT BANK UOC:V47	1
23	PFOZZ	19207	11684092	PLATE,SHROUD,DIESEL FLYWHEEL END, UPPER (RIGHT BANK) UOC:AJE,BHX,C60,352	1
24	PFOZZ	19207	11684266	SHROUD,COOLING ENGI ,LOWER,RIGHT BANK	1
25	PAOZZ	19207	8764639	NUT,SELF-LOCKING,PL	38
26	PFOZZ	19207	8682623	SHROUD,COOLING,ENGI ,LOWER,RIGHT BANK	1
27	PFOZZ	19207	8682757	BAFFLE,AIRFLOW,ENGI ,CYLINDER	2
28	PFOZZ	19207	11683983	NOS.1 RIGHT BANK AND 6 LEFT BANK SHROUD,DIESEL ENGIN ,DIESEL ENGINE, RIGHT BANK	1
29	PAOZZ	96906	MS90728-3	SCREW,CAP,HEXAGON H ENGINE SHROUD PLATE CLIPS	3
30	PAOZZ	96906	MS35338-44	WASHER,LOCK ENGINE SHROUD PLATE CLIPS	3
31	PAOZZ	02978	302491	CLIP,SPRING TENSION ENGINE SHROUD PLATES	3
32	PAOZZ	24617	425640	SCREW,ASSEMBLED WAS ENGINE SHROUD, DAMPER END (LEFT (4)RIGHT BANK) (6) SHROUD FILLER PLATE (3)	13
33	PAOZZ	19207	11683976	PLATE,ENGINE SHROUD FILLER, SIDE, DAMPER END	1
34	PAOZZ	19207	11683974	PLATE,ENGINE SHROUD FILLER, TOP, DAMPER END	1
35	PAOZZ	96906	MS35335-33	WASHER,LOCK EXHAUST MANIFOLD SHROUD (3) SHROUD FILLER PLATE (6) ENGINE SHROUD,DAMPER END (RIGHT BANK) (1)	10
36	PFOFF	19207	11684089	PLATE,SHROUD,DIESEL LEFT BANK, DAMPER END	1
37	XAFZZ	19207	11683938	PLATE	1
38	PAFZZ	19207	11684093-1	NUT,PLAIN,PLATE ENGINE SHROUD LEFT BANK,DAMPER END	4
39	PFOZZ	19207	8682756	BAFFLE,AIRFLOW,ENGI ,CYLINDER AIR, NOS.1 LEFT BANK AND 6 RIGHT BANK	2
40	PAOZZ	19207	8761270	SHROUD,CYLINDER COO ,NOS.1 LEFT BANK AND 6 RIGHT BANK	2
41	PFOZZ	19207	8761269	ADAPTER,GENERATOR T ,CYLINDER BARREL,NOS.1 RIGHT BANK AND 6 LEFT BANK	2
42	PFOZZ	19207	8682626	BAFFLE,AIRFLOW,ENGI ,LOWER,LEFT BANK	1
43	PFOZZ	19207	8761104	SHROUD,CAMSHAFT DRI ,UPPER,LEFT	1

SECTION II		TM9-2815-220-34P			
(1)	(2)	(3)	(4)	(5)	(6)
ITEM	SMR		PART		
NO	CODE	CAGEC	NUMBER	DESCRIPTION AND USABLE ON CODES(UOC)	QTY
				BANK	
44	PFOZZ	19207	11684265	SHROUD,FAN COOLING ,LOWER,LEFT BANK	1
45	PFOZZ	19207	8761148	SHROUD,CAMSHAFT DRI ,UPPER,RIGHT BANK	1
				END OF FIGURE	

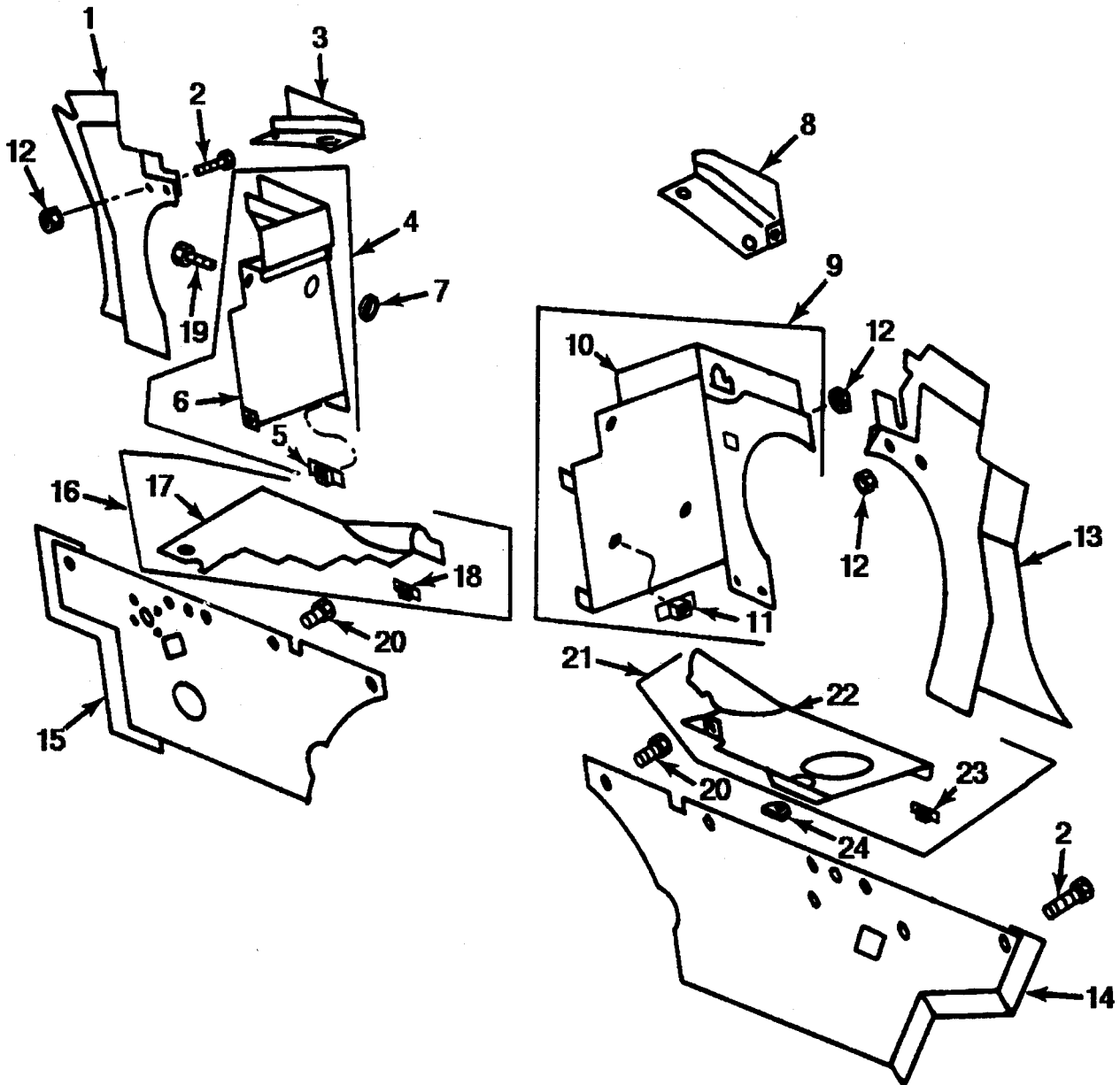

FIGURE 50. TURBOSUPERCHARGER AND TRANSMISSION SHROUDS
(MODELS AVDS-1790-2CA AND AVDS-1790-2DA).

SECTION II		TM9-2815-220-34P			
(1)	(2)	(3)	(4)	(5)	(6)
ITEM NO	SMR CODE	CAGEC	PART NUMBER	DESCRIPTION AND USABLE ON CODES(UOC)	QTY
				GROUP 0502 COWLING, DEFLECTORS, AIR DUCTS, SHROUDS	
				FIG. 50 TURBOSUPERCHARGER AND TRANSMISSION SHROUD (MODELS AVDS-1790-2CA AND AVDS-1790-2DA)	
1	PAOZZ	19207	12314599	PLATE,TUBOCHARGER OUTER,LEFT BANK UOC:AJE,BHX,V47,352	1
2	PAOZZ	88044	AN5H4A	BOLT,MACHINE TURBOSUPERCHARGER SHROUD TO TURBOSUPERCHARGER (3) TURBOSUPERCHARGER OUTER SHROUD TO TRANSMISSION PLATE (2) TURBOSUPERCHARGER INNER SHROUD PLATE TO TRANSMISSION UPPER SHROUD (2) UOC:AJE,BHX,V47,352	7
3	PFOZZ	19207	12275727	GUARD,MECHANICAL DR UPPER (LEFT BANK) UOC:AJE,BHX,V47,352	1
4	PAOFF	19207	10865268	SHROUD, PLATE, TURB ,INNER, ,LEFT BANK UOC:AJE,BHX,V47,352	1
5	PAFZZ	19207	11684093-1	NUT,PLAIN,PLATE TURBOSUPERCHARGER SHROUD PLATE,INNER (LEFT BANK) UOC:AJE,BHX,V47,352	4
6	XAFZZ	19207	10865265	SHROUD UOC:AJE,BHX,V47,352	1
7	PAOZZ	96906	MS35489-16	GROMMET,NONMETALLIC TURBOSUPERCHARGER SHROUD PLATES UOC:AJE,BHX,V47,352	2
8	PFOZZ	19207	11683977	SHROUD,DIESEL ENGIN TRANSMISSION, UPPER(RIGHT BANK) UOC:AJE,BHX,V47,352	1
9	PAOFF	19207	10865267	PLATE,SHROUD TURBOC ,INNER,RIGHT BANK UOC:AJE,BHX,V47,352	1
10	XAFZZ	19207	10882760	PLATE UOC:AJE,BHX,V47,352	1
11	PAFZZ	19207	11684093-1	NUT,PLAIN,PLATE TURBOSUPERCHARGER SHROUD PLATE,INNER (RIGHT BANK) UOC:AJE,BHX,V47,352	4
12	PAOZZ	96906	MS21044N5	NUT,SELF-LOCKING,HE TURBOCHARGER SHROUDS TO TURBOCHARGER 3, TURBOCHARGER OUTER SHROUD TO TRANSMISSION PLATE 2 UOC:AJE,BHX,V47,352	7
13	PFOZZ	19207	12314598	BRACKET,VEHICULAR C OUTER,RIGHT BANK UOC:AJE,BHX,V47,352	1
14	PFOZZ	19207	10865247	PLATE,SHROUD,TRANSM ,INTERMEDIATE, RIGHT BANK	1

SECTION II			TM9-2815-220-34P		
(1)	(2)	(3)	(4)	(5)	(6)
ITEM	SMR		PART		
NO	CODE	CAGEC	NUMBER	DESCRIPTION AND USABLE ON CODES(UOC)	QTY
15	PFOZZ	19207	11641919	UOC:AJE,BHX,V47,352 PLATE,TRANSMISSION ,INTERMEDIATE, LEFT BANK	1
16	PFOFF	19207	10865250	UOC:AJE,BHX,V47,352 SHROUD, COOLING, EN ,LOWER,LEFT BANK	1
17	XAFZZ	19207	10865251	UOC:AJE,BHX,V47,352 SHROUD	1
18	PAFZZ	19207	11684093-1	UOC:AJE,BHX,V47,352 NUT,PLAIN,PLATE TRANSMISSION SHROUD,LOWER (LEFT BANK)	3
19	PAOZZ	24617	425640	UOC:AJE,BHX,V47,352 SCREW,ASSEMBLED WAS TURBOSUPERCHARGER INNER SHROUD PLATES(LEFT AND RIGHT BANKS)	10
20	PAOZZ	19207	7414584	UOC:AJE,BHX,V47,352 BOLT,ASSEMBLED WASH TRANSMISSION SHROUD PLATES	16
21	PFOFF	19207	11683942	UOC:AJE,BHX,V47,352 SHROUD,DIESEL ENGIN TRANSMISSION, RIGHT BANK,LOWER	1
21	PFOFF	19207	10865252	UOC:V47 SHROUD, COOLING, EN LOWER (RIGHT BANK)	1
22	XAFZZ	19207	10865253	UOC:AJE,BHX,352 SHROUD	1
22	XAFZZ	19207	11683942-1	UOC:AJE,BHX,352 SHROUD	1
23	PAFZZ	19207	11684093-1	UOC:V47 NUT,PLAIN,PLATE TRANSMISSION SHROUD,RIGHT BANK,LOWER	3
24	PAOZZ	19207	10935447	UOC:AJE,BHX,V47,352 GROMMET,NONMETALLIC TRANSMISSION SHROUD LOWER TO MANIFOLD HEATER FUEL RETURN TUBES (LEFT AND RIGHT BANKS)	2

END OF FIGURE

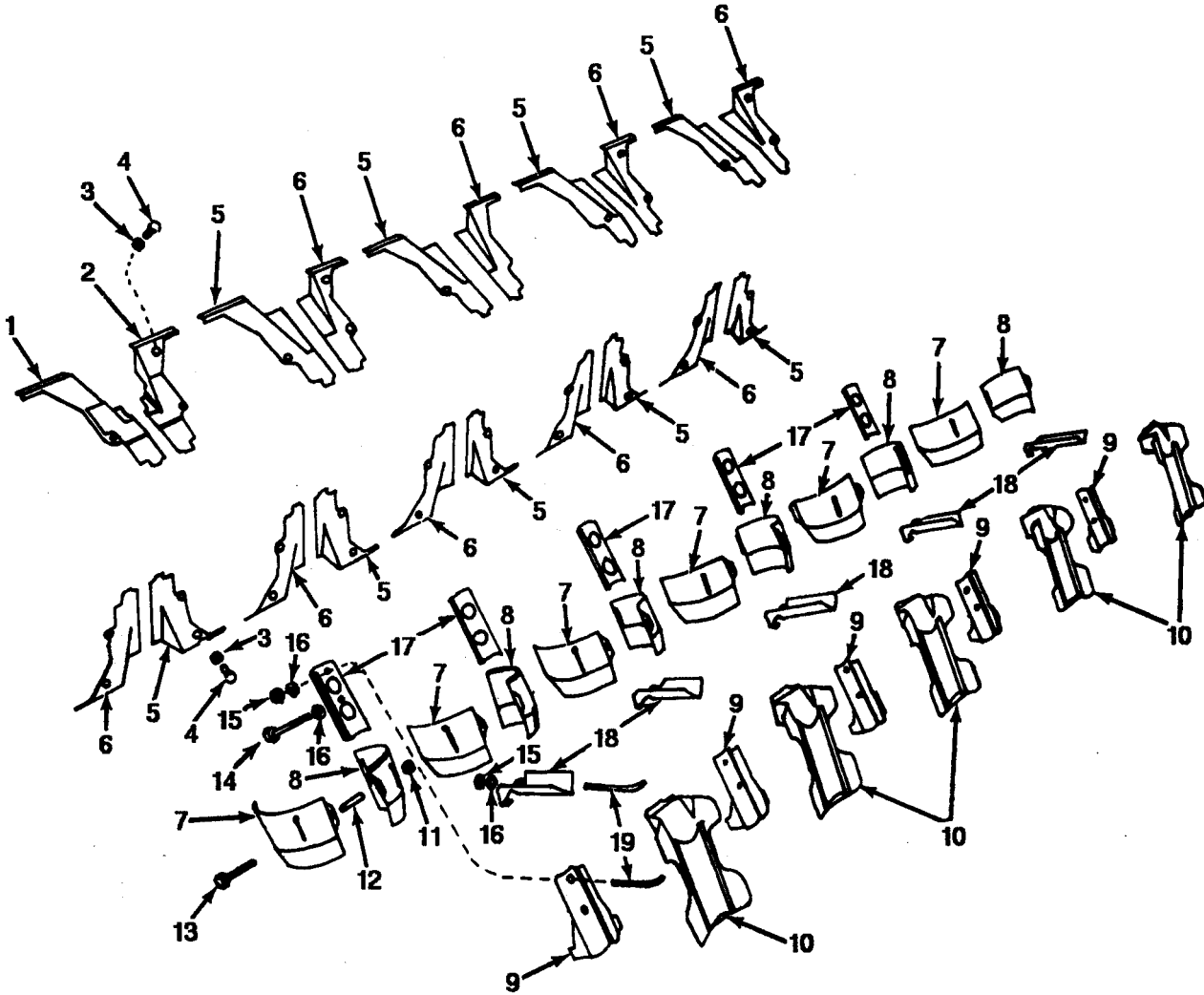

FIGURE 51. CYLINDER DEFLECTORS AND SHROUDS.

SECTION II		TM9-2815-220-34P			
(1)	(2)	(3)	(4)	(5)	(6)
ITEM	SMR		PART		
NO	CODE	CAGEC	NUMBER	DESCRIPTION AND USABLE ON CODES(UOC)	QTY
				GROUP 0502 COWLING, DEFLECTORS, AIR DUCTS, SHROUDS	
				FIG. 51 CYLINDER DEFLECTORS AND SHROUDS	
1	PFFZZ	19207	11684004-2	BRACKET,ENGINE ACCE CYLINDER HEAD, RIGHT BANK UOC:AJE,BHX,V47,352	1
1	PAFZZ	19207	11684221-2	BRACKET,ENGINE ACCE UOC:C60	1
2	PFFZZ	19207	11684004-1	BRACKET,SHROUD CYLINDER HEAD,LEFT BANK UOC:AJE,BHX,V47,352	1
2	PAFZZ	19207	11684221-1	SHROUD,ENGINE HEAD UOC:C60	1
3	PAFZZ	96906	MS35335-33	WASHER,LOCK CYLINDER HEAD SHROUD PLATES	40
4	PAFZZ	96906	MS90728-3	SCREW,CAP,HEXAGON H CYLINDER HEAD SHROUD PLATES	40
5	PFFZZ	19207	11684003-2	BRACKET,SHROUD CYLINDER HEAD, INTERMEDIATE(RIGHT BANK)	9
6	PFFZZ	19207	11684003-1	BRACKET,SHROUD CYLINDER HEAD, INTERMEDIATE(LEFT BANK)	9
7	PAFZZ	19207	8682700	DEFLECTOR,AIRFLOW CYLINDER AIR, LEFT BANK	12
8	PAFZZ	19207	8682701	DEFLECTOR,AIRFLOW CYLINDER AIR, RIGHT BANK	12
9	PAFZZ	19207	8761164	STRAP,RETAINING CYLINDER AIR DEFLECTOR, INNER	1
10	PAFZZ	19207	8682620	BAFFLE,AIRFLOW,ENGI BAFFLE INTER CYLINDER AIR	10
11	PAFZZ	96906	MS21044N4	NUT,SELF-LOCKING,HE CYLINDER AIR DEFLECTOR	12
12	PAFZZ	19207	8761268	SPACER,SLEEVE CYLINDER AIR DEFLECTOR	12
13	PAFZZ	96906	MS90727-16	SCREW, CAP, HEXAGON	12
14	PAFZZ	19207	8761432	BOLT,MACHINE CYLINDER AIR DEFLECTOR RETAINING STRAP AND ACCESS COVER	10
15	PAFZZ	96906	MS21083N3	NUT,SELF-LOCKING,HE INTER CYLINDER AIR BAFFLE	20
16	PAFZZ	88044	AN960-10	WASHER,FLAT INTER CYLINDER AIR BAFFLE	20
17	PAFZZ	19207	8682702	COVER,ACCESS CYLINDER AIR DEFLECTOR, OUTER	10
18	PAFZZ	19207	8682492	DEFLECTOR,AIR,ENGIN BAFFLE INTER CYLINDER AIR	10
19	PAFZZ	19207	7744720	BOLT,HOOK CYLINDER AIR DEFLECTOR	20
				END OF FIGURE	

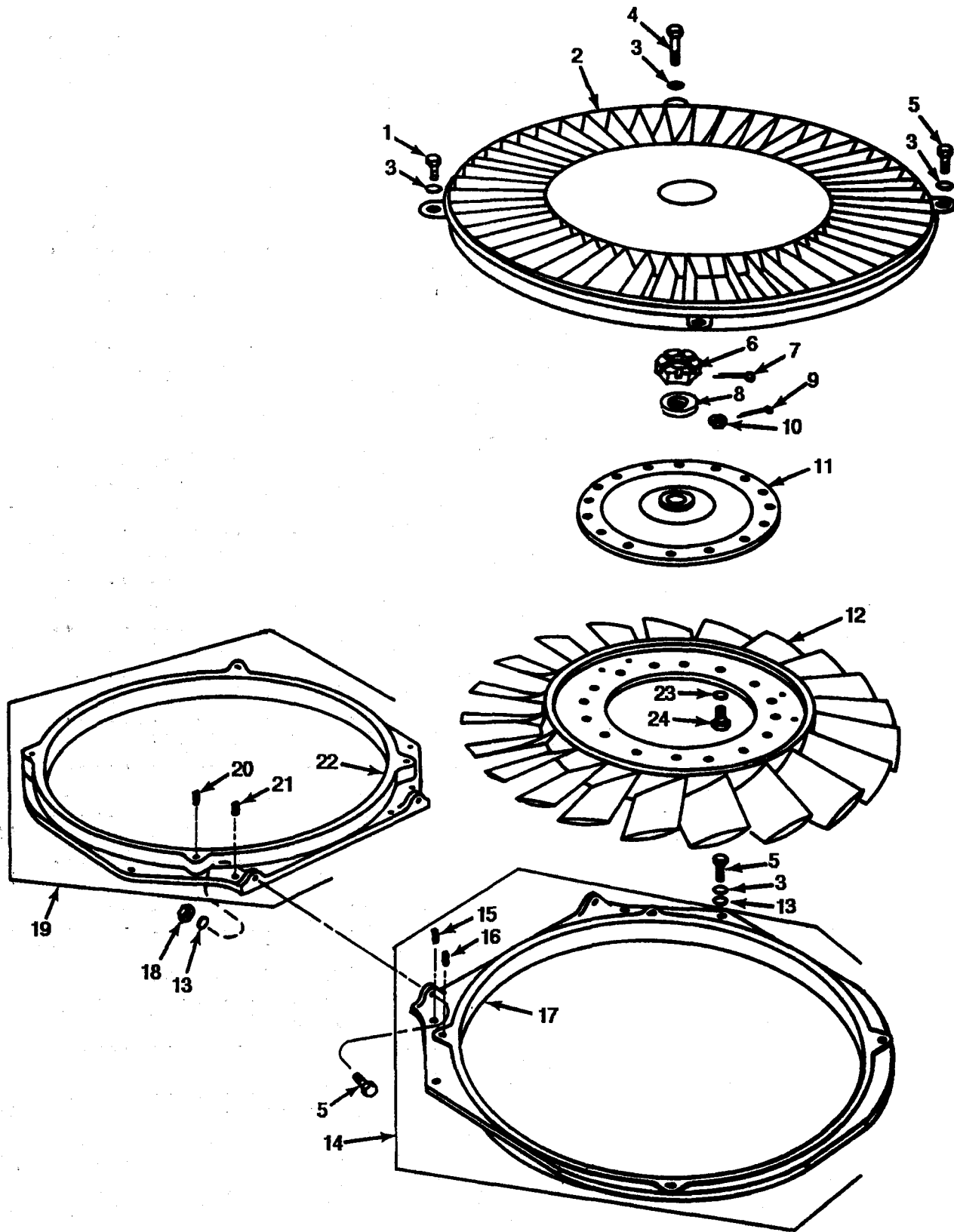

FIGURE 52. ENGINE COOLING FAN AND HOUSING.

SECTION II		TM9-2815-220-34P			
(1)	(2)	(3)	(4)	(5)	(6)
ITEM	SMR		PART		
NO	CODE	CAGEC	NUMBER	DESCRIPTION AND USABLE ON CODES(UOC)	QTY
GROUP 0505 FAN ASSEMBLY					
FIG. 52 ENGINE COOLING FAN AND HOUSING					
1	PAOZZ	88044	AN6-5A	BOLT,MACHINE COOLING FAN VANE HOUSING TO FAN HOUSING	4
2	PFOZZ	19207	8682658	HOUSING,CENTRIFUGAL ENGINE COOLING	2
3	PAOZZ	96906	MS35338-46	WASHER,LOCK	12
4	PAOZZ	96906	MS90727-69	SCREW,CAP,HEXAGON H COOLING FAN VANE HOUSING TO FAN HOUSING AND SHROUD	2
5	PAOZZ	96906	MS90727-64	SCREW,CAP,HEXAGON H COOLING FAN HOUSING TO SHROUD,FLYWHEEL END (2) DAMPER END (2) FAN HOUSING,FLYWHEEL END TO FAN HOUSING,DAMPER END (2) COOLING FAN VANE HOUSING TO FAN HOUSING AND SHROUD,DAMPER END (2)	8
6	PAOZZ	19207	7767728	NUT,PLAIN,SLOTTED,H FAN DRIVE CLUTCH	2
7	PAOZZ	96906	MS24665-359	PIN,COTTER FAN DRIVE CLUTCH	2
8	PAOZZ	19207	8761230	WASHER,FLAT FAN DRIVE CLUTCH	2
9	PAOZZ	96906	MS24665-132	PIN,COTTER ROTOR HUB TO ENGINE COOLING FAN	32
10	PAOZZ	96906	MS35692-14	NUT,PLAIN,SLOTTED,H ROTOR HUB TO ENGINE COOLING FAN	32
11	PAOZZ	19207	8761050	HUB,BODY FAN ROTOR	2
12	PAODD	02978	554132	IMPELLER,FAN,AXIAL COOLING	2
13	PAOZZ	19207	8679576	WASHER,FLAT COOLING FAN HOUSING TO SHROUD,FLYWHEEL END (2) DAMPER END (2) FAN HOUSING,FLYWHEEL END TO FAN HOUSING,DAMPER END (2)	6
14	PAOHH	19207	8682785	SHROUD,FAN,RADIATOR DAMPER END	1
15	PAHZZ	96906	MS124657	INSERT,SCREW THREAD COOLING FAN SHROUD ACCESS COVER	2
16	PAHZZ	96906	MS124658	INSERT,SCREW THREAD COOLING FAN VANE HOUSING	2
17	XAHZZ	19207	8682726	HOUSING COOLING FAN	1
18	PAOZZ	96906	MS21044N6	NUT,SELF-LOCKING,HE FAN HOUSING,FLYWHEEL END TO FAN HOUSING,DAMPER END	2
19	PFOHH	19207	8682682	BRACKET,MOUNTING FLYWHEEL END	1
20	PAHZZ	96906	MS124658	INSERT,SCREW THREAD COOLING FAN VANE HOUSING	2
21	PAHZZ	96906	MS124657	INSERT,SCREW THREAD COOLING FAN SHROUD ACCESS COVER	2
22	XAHZZ	19207	8761084	HOUSING COOLING FAN	1
23	PAOZZ	88044	AN960-516	WASHER,FLAT ROTOR HUB TO ENGINE COOLING FAN	32
24	PAOZZ	19207	8761337	BOLT,MACHINE ROTOR HUB TO ENGINE COOLING FAN	32

END OF FIGURE

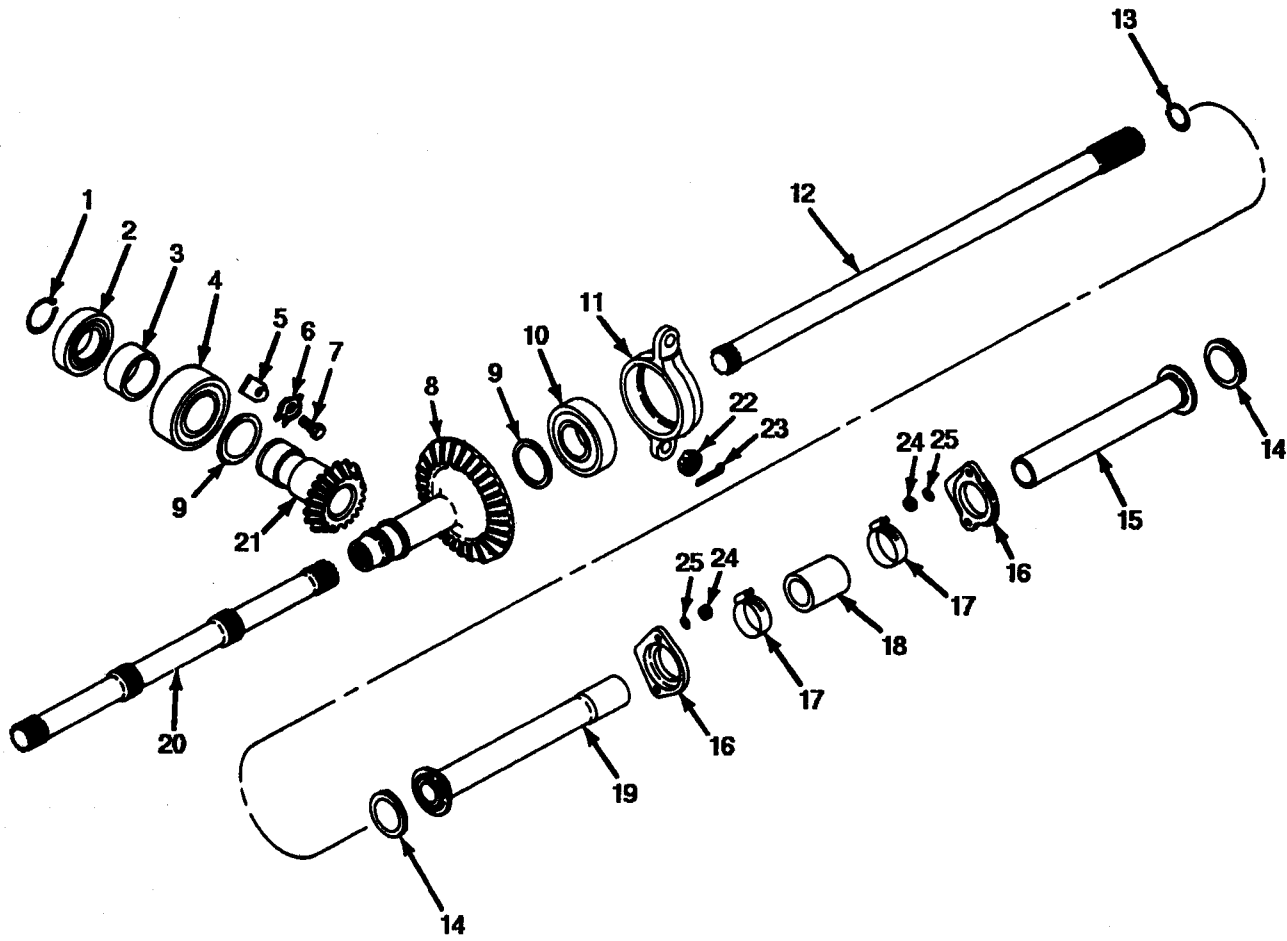

FIGURE 53. REAR FAN DRIVE.

SECTION II		TM9-2815-220-34P			
(1)	(2)	(3)	(4)	(5)	(6)
ITEM	SMR		PART		
NO	CODE	CAGEC	NUMBER	DESCRIPTION AND USABLE ON CODES(UOC)	QTY
GROUP 0505 FAN ASSEMBLY					
FIG. 53 REAR FAN DRIVE					
1	PAHZZ	96906	MS16624-1156	RING,RETAINING FAN DRIVE BEVEL GEARSHAFT BEARING	1
2	PAHZZ	21335	9108K	BEARING,BALL,ANNULA FAN DRIVE BEVEL GEARSHAFT (REAR BEARING)	1
3	PAHZZ	19207	8682674	SPACER,SLEEVE FAN DRIVE DRIVEN BEVEL GEARSHAFT BEARING	1
4	PAHZZ	21335	5208	BEARING,BALL,ANNULA FAN DRIVE DRIVEN BEVEL GEARSHAFT (REAR BEARING)	1
5	PAHZZ	19207	8761390	PLATE,RETAINING,BEA FAN DRIVE BEVEL GEARSHAFT	1
6	PAHZZ	28839	501868	WASHER,KEY FAN DRIVE BEVEL GEARSHAFT	1
7	PAHZZ	96906	MS90727-32	BOLT,MACHINE FAN DRIVE BEVEL GEARSHAFT	1
8	KFHZZ	19207	7320478	GEARSHAFT,BEVEL FAN DRIVE,REAR PART OF KIT P/N 5702622	1
9	PAHZZ	19207	8682455	SHIM FAN DRIVE BEVEL GEARSHAFT (1) FAN DRIVEN BEVEL GEARSHAFT (1)	2
10	PAHZZ	21335	208K	BEARING,BALL,ANNULA FAN DRIVE BEVEL GEARSHAFT,REAR	1
11	PFHZZ	19207	8725227	HOUSING,BEARING UNI REAR	1
12	PAHZZ	19207	8761020	SHAFT,STRAIGHT INTER FAN DRIVE	1
13	PAHZZ	96906	MS16626-1112	RING,RETAINING INTER FAN DRIVE SHAFT	1
14	PAHZZ	81349	M83461/1-325	PACKING,PREFORMED INTER FAN DRIVE SHAFT TUBE,FORWARD AND REAR PART OF KIT P/N 5704488	2
15	PBHZZ	19207	7320469	TUBE ASSEMBLY,METAL INTER FAN DRIVE SHAFT,FORWARD	1
16	PAHZZ	19207	7320463	PLATE,RETAINING,SHA INTER FAN DRIVE TUBE	2
17	PAHZZ	83299	0612596-00	CLAMP,HOSE INTER FAN DRIVE SHAFT TUBE PLATE HOSE	2
18	MHHZZ	19207	8761226	HOSE,NONMETALLIC INTER FAN DRIVE SHAFT TUBE PLATE,MAKE FROM HOSE,P/N 160-20	1
19	PFHZZ	19207	7320480	TUBE ASSEMBLY,METAL INTER FAN DRIVE SHAFT,REAR	1
20	PAHZZ	19207	8761287	SHAFT,SHOULDERED FLYWHEEL END	1
21	KFHZZ	19207	8682684	GEARSHAFT,BEVEL FAN DRIVE DRIVEN PART OF KIT P/N 5702622	1
22	PAHZZ	96906	MS35692-21	NUT, PLAIN, SLOTTED	2
23	PAHZZ	96906	MS24665-134	PIN, COTTER	2
24	PAHZZ	96906	MS21044N5	NUT,SELF-LOCKING,HE INTER FAN DRIVE SHAFT TUBE PLATE	4
25	PAHZZ	88044	AN960-516	WASHER,FLAT INTER FAN DRIVE SHAFT TUBE PLATE	4

END OF FIGURE

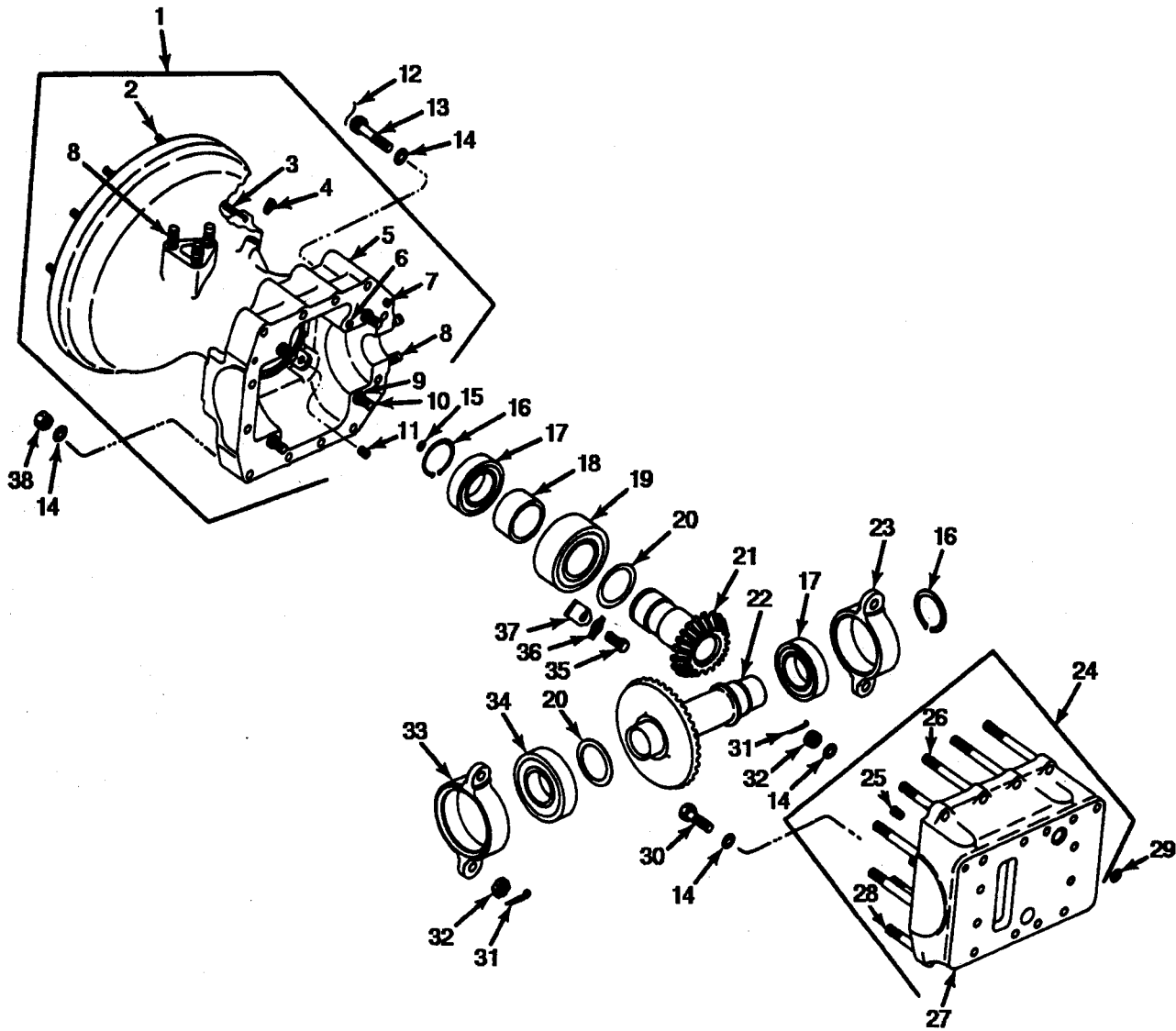

FIGURE 54. FRONT FAN DRIVE.

SECTION II		TM9-2815-220-34P			
(1)	(2)	(3)	(4)	(5)	(6)
ITEM	SMR		PART		
NO	CODE	CAGEC	NUMBER	DESCRIPTION AND USABLE ON CODES(UOC)	QTY
GROUP 0505 FAN ASSEMBLY					
FIG. 54 FRONT FAN DRIVE					
1	PBHHH	19207	10935541/1	HOUSING,MECHANICAL COOLING FAN, FORWARD	1
2	PAHZZ	28839	401895J	STUD,PLAIN 0.003 OVERSIZE,FORWARD	8
2	PAHZZ	19207	7348596	FAN DRIVE HOUSING TO COVER	8
3	PAHZZ	19207	8365809	STUD,PLAIN 0.003 OVERSIZE,FORWARD	4
3	PAHZZ	19207	8365810	FAN DRIVE HOUSING TO COVER AND FUEL INJECTOR TUBE BRACKET	4
4	PAHZZ	28839	401752	STUD,PLAIN 0.007 OVERSIZE,FORWARD	1
5	XAHZZ	19207	10935542	INJECTOR TUBE BRACKET	1
6	PFHZZ	02978	400507	FAN DRIVE HOUSING TO COVER AND FUEL	1
7	PAHZZ	02978	501031	INJECTOR TUBE BRACKET	2
8	PAHZZ	19207	7348668	PLUG,PIPE COOLING FAN DRIVE, FORWARD,HOUSING OIL PORT	5
8	PAHZZ	03104	401975S	HOUSING,FAN DRIVE	5
9	PBHZZ	19207	8682469	SPACER,SLEEVE FAN DRIVE HOUSING	4
10	PAHZZ	19207	7992673	BASE,OIL TRANSFER	4
10	PAHZZ	19207	7992674	PIN,STRAIGHT,HEADLE FAN DRIVE	4
11	PAHZZ	96906	MS124697	HOUSING TO BASE	1
12	MHHZZ	96906	MS20995NC40-12	STUD,PLAIN 0.03 OVERSIZE,INTER FAN DRIVE COVER ADAPTER (2)	1
13	PAHZZ	96906	MS18153-63	THROTTLE LEVER SHAFT BRACKET (3)	2
14	PAHZZ	19207	8679576	STUD,PLAIN 0.007 OVERSIZE,INTER FAN DRIVE COVER ADAPTER (2)	12
15	PAHZZ	96906	MS28775-011	THROTTLE LEVER SHAFT BRACKET (3)	1
16	PAHZZ	96906	MS16624-1156	TUBE, METALLIC	2
17	PAHZZ	21335	9108K	STUD,PLAIN 0.003 OVERSIZE,FAN DRIVE GEARSHAFT BEARING SUPPORT	2
18	PAHZZ	19207	8682674	STUD,PLAIN 0.007 OVERSIZE,FAN DRIVE GEARSHAFT BEARING SUPPORT	2
				INSERT,SCREW THREAD FAN DRIVE BEVEL GEARSHAFT SUPPORT	1
				WIRE,NONELECTRICAL MAKE FROM WIRE, P/N MS20995NC40	1
				SCREW,CAP,HEXAGON H COOLING FAN DRIVE HOUSING BASE,FORWARD	2
				WASHER,FLAT COOLING FAN DRIVE HOUSING ASSEMBLY (9) FAN DRIVE HOUSING BASE ASSEMBLY (12)	12
				PACKING,PREFORMED FAN DRIVE HOUSING BASE TO FAN DRIVE TUBE PART OF KIT P/N 5704488	1
				RING,RETAINING FAN DRIVE AND DRIVEN BEVEL GEARSHAFTS	2
				BEARING,BALL,ANNULA FAN DRIVE AND DRIVEN BEVEL GEARSHIFTS	2
				SPACER,SLEEVE FAN DRIVE DRIVEN BEVEL GEARSHIFT BEARING	1

SECTION II		TM9-2815-220-34P			
(1)	(2)	(3)	(4)	(5)	(6)
ITEM	SMR		PART		
NO	CODE	CAGEC	NUMBER	DESCRIPTION AND USABLE ON CODES(UOC)	QTY
19	PAHZZ	21335	5208	BEARING,BALL,ANNULA FAN DRIVE DRIVEN BEVEL GEARSHAFT	1
20	PAHZZ	19207	8682455	SHIM FAN DRIVE DRIVEN BEVEL GEARSHAFT (1) FAN DRIVE BEVEL GEARSHAFT (1)	2
21	KFHZZ	19207	8682684	GEARSHAFT,BEVEL FAN DRIVE DRIVEN PART OF KIT P/N 5702621	1
22	KFHZZ	19207	8682553	GEARSHAFT,BEVEL FAN DRIVE,FORWARD PART OF KIT P/N 5702621	1
23	PAHZZ	19207	8725226	BRACKET,EYE,ROTATIN GEARSHAFT,REAR	1
24	PFHHH	19207	8761155-1	HOUSING,MECHANICAL FAN DRIVE, FORWARD	1
25	PAHZZ	96906	MS21209F6-20	INSERT,SCREW THREAD FAN DRIVE HOUSING BASE,FORWARD	2
26	PAHZZ	19207	7744795	STUD,PLAIN 0.003 OVERSIZE,FAN DRIVE HOUSING BASE TO HOUSING, FORWARD	8
26	PAHZZ	19207	7744605	STUD,PLAIN 0.007 OVERSIZE,FAN DRIVE HOUSING BASE TO HOUSING, FORWARD	8
27	XAHZZ	19207	8761051	BASE,FAN DRIVE HOUS FORWARD	1
28	PAHZZ	19207	8761203	STUD,PLAIN 0.003 OVERSIZE,FAN DRIVE HOUSING BASE TO HOUSING, FORWARD	2
28	PAHZZ	19207	8761204	STUD,PLAIN 0.007 OVERSIZE,FAN DRIVE HOUSING BASE TO HOUSING, FORWARD	2
29	PAHZZ	96906	MS28775-112	PACKING,PREFORMED CRANKCASE TO FAN DRIVE BASE OIL TRANSFER TUBE,FORWARD PART OF KIT P/N 5704488	1
30	PAHZZ	96906	MS90727-62	SCREW,CAP,HEXAGON H FAN DRIVE HOUSING BASE ASSEMBLY	2
31	PAHZZ	96906	MS24665-134	PIN,COTTER	14
32	PAHZZ	96906	MS35692-21	NUT,PLAIN,SLOTTED H FAN DRIVE HOUSING BASE ASSEMBLY (10) FAN DRIVE GEARSHAFT BEARING SUPPORT (4)	14
33	PFHZZ	19207	8725227	HOUSING, BEARING UN	1
34	PAHZZ	21335	208K	BEARING,BALL,ANNULA FAN DRIVE BEVEL GEARSHAFT,FORWARD	1
35	PAHZZ	96906	MS90727-32	BOLT,MACHINE FAN DRIVE BEVEL GEARSHAFT	1
36	PAHZZ	28839	501868	WASHER,KEY FAN DRIVE BEVEL GEARSHAFT	1
37	PAHZZ	19207	8761390	PLATE,RETAINING,BEA FAN DRIVE BEVEL GEARSHIFT	1
38	PAHZZ	96906	MS21044N6	NUT,SELF-LOCKING,HE COOLING FAN DRIVE HOUSING ASSEMBLY	10

END OF FIGURE

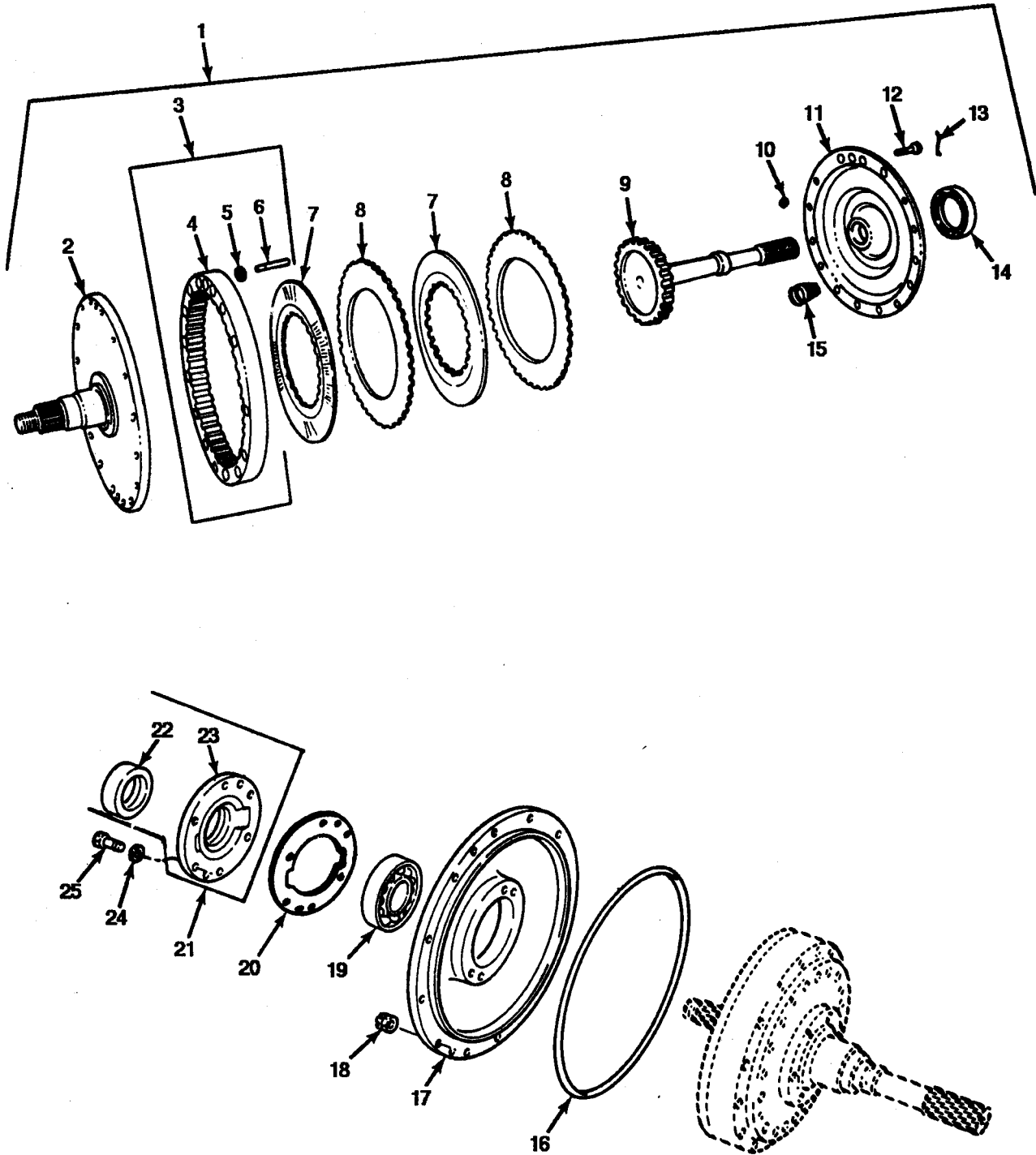

FIGURE 55. FAN DRIVE CLUTCH ASSEMBLY.

SECTION II		TM9-2815-220-34P			
(1)	(2)	(3)	(4)	(5)	(6)
ITEM	SMR		PART		
NO	CODE	CAGEC	NUMBER	DESCRIPTION AND USABLE ON CODES(UOC)	QTY
GROUP 0505 FAN ASSEMBLY					
FIG. 55 FAN DRIVE CLUTCH ASSEMBLY					
1	PFFFF	19207	10951075	CLUTCH ASSEMBLY,FRI FAN DRIVE	2
2	XAFZZ	19207	10951119	FLANGE FAN DRIVE CLUTCH	1
3	XAFFF	19207	10951076	HOUSING ASSEMBLY FAN DRIVE CLUTCH DISK	1
4	PAFZZ	19207	10951077	HOUSING,FAN DRIVE CLUTCH DISK	1
5	PAFZZ	96906	MS16632-1031	RING,RETAINING PIN TO FAN DRIVE CLUTCH DISK HOUSING	2
6	PFFZZ	19207	10882757	PIN,GROOVED,HEADLES FAN DRIVE CLUTCH AND BALL PLATE LOCATING	2
7	PAFZZ	19207	10951084	DISK,CLUTCH FAN DRIVE	2
8	PFFZZ	19207	10951083	DISK,CLUTCH FAN DRIVE	2
9	XAFZZ	19207	10951081	SHAFT ASSEMBLY FAN DRIVE VERTICAL	1
10	PAFZZ	19207	10951369	BALL,BEARING FAN DRIVE CLUTCH	15
11	PFFZZ	19207	10951079	HUB ASSEMBLY, FAN D	1
12	PAFZZ	88044	AN5H12	BOLT,MACHINE FAN DRIVE HUB TO FAN DRIVE FLANGE	16
13	MFFZZ	96906	MS20995NC40-36	WIRE,NONMETALLIC FAN DRIVE HUB TO FAN DRIVE FLANGE,MAKE FROM WIRE, P/N MS20995NC40	1
14	PAFZZ	21335	9109K	BEARING,BALL,ANNULA FAN DRIVE VERTICAL SHAFT (OUTER)	1
15	PAFZZ	19207	8761260	SPRING,HELICAL,COMP FAN DRIVE CLUTCH	3
16	PAFZZ	96906	MS28775-272	PACKING,PREFORMED FAN DRIVE HOUSING COVER PART OF KIT P/N 5704488	2
17	PAFZZ	19207	8682765	COVER,ACCESS FAN DRIVE HOUSING	2
18	PAFZZ	96906	MS21042-5	NUT,SELF-LOCKING,EX FAN DRIVE HOUSING COVER	24
19	PAFZZ	08162	307	BEARING,BALL,ANNULA FAN DRIVE CLUTCH FLANGE	2
20	PAOZZ	19207	12254235	GASKET FAN DRIVE OIL SEAL HOUSING TO HOUSING COVER PART OF KIT P/N 5704488	2
21	PAOOO	19207	8761062	RETAINER AND OIL SE FAN DRIVE ASSEMBLY	2
22	PAOZZ	19207	10935537	SEAL,PLAIN ENCASED FAN DRIVE VERTICAL SHAFT PART OF KIT P/N 5704488	1
23	XAOZZ	19207	8761063	HOUSING FAN DRIVE OIL SEAL	1
24	PAOZZ	88044	AN960-516	WASHER,FLAT FAN DRIVE OIL SEAL HOUSING TO HOUSING COVER	12
25	PAOZZ	96906	MS90726-34	BOLT,MACHINE FAN DRIVE OIL SEAL HOUSING TO HOUSING COVER	12

END OF FIGURE

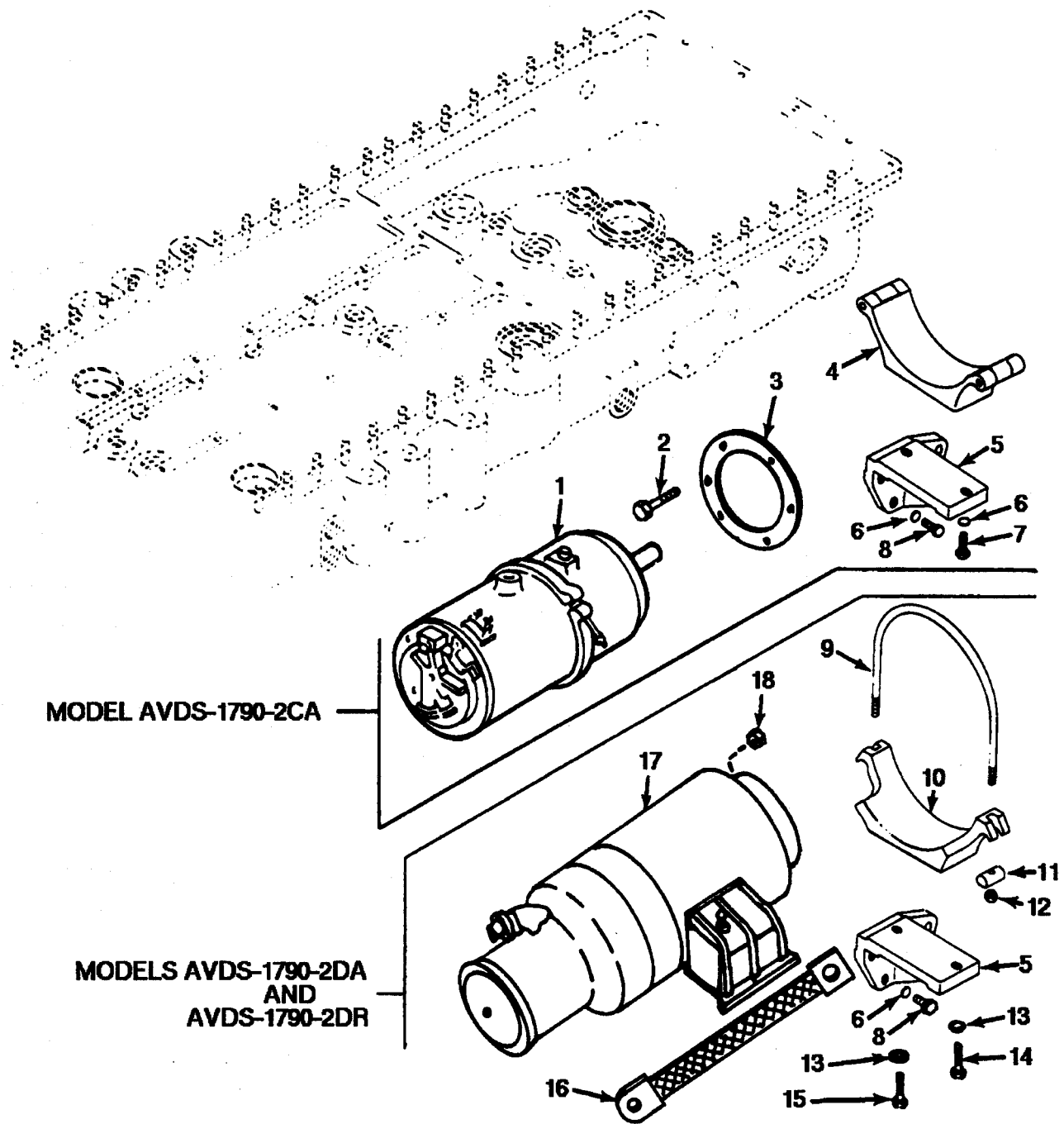

FIGURE 56. ENGINE GENERATOR, CRADLE, AND BRACKET.

SECTION II		TM9-2815-220-34P			
(1)	(2)	(3)	(4)	(5)	(6)
ITEM	SMR		PART		
NO	CODE	CAGEC	NUMBER	DESCRIPTION AND USABLE ON CODES(UOC)	QTY
GROUP 06 ELECTRICAL SYSTEM					
GROUP 0601 GENERATOR, ALTERNATOR					
FIG. 56 ENGINE GENERATOR, CRADLE, AND BRACKET					
1	PAOHD	19207	11655469	GENERATOR,ENGINE AC (REFER TO DMWR9-2920-252) UOC:V47	1
2	PAOZZ	96906	MS35763-833	BOLT,SELF-LOCKING GENERATOR TO GENERATOR ADAPTER UOC:V47	6
3	PAOZZ	02978	525722	GASKET GENERATOR TO GENERATOR ADAPTER PART OF KIT P/N 5704488 UOC:V47	1
4	PFOZZ	19207	11684162	CLAMP,LOOP GENERATOR UOC:V47	1
5	PFOZZ	19207	11684057	BRACKET,ENGINE ACCE	1
6	PAOZZ	19207	7767318	WASHER,FLAT GENERATOR SUPPORT BRACKET TO OIL PAN	4
7	PAOZZ	96906	MS18153-63	SCREW,CAP,HEXAGON H GENERATOR SUPPORT BRACKET TO CLAMP UOC:V47	2
8	PAOZZ	96906	MS90727-63	SCREW,CAP,HEXAGON H GENERATOR SUPPORT BRACKET TO OIL PAN	4
9	PAOZZ	19207	10882750	BOLT,U GENERATOR TO CRADLE UOC:AJE,BHX,C60,352	1
10	PFOZZ	19207	12275797	BRACKET,MOUNTING ENGINE ACCESSORY UOC:AJE,BHX,C60,352	1
11	PAOZZ	19207	10882765	BAR,CLAMPING,GENERA UOC:AJE,BHX,C60,352	2
12	PAOZZ	96906	MS21044N5	NUT,SELF-LOCKING,HE GENERATOR CLAMPING BAR TO U-BOLT UOC:AJE,BHX,C60,352	2
13	PAOZZ	19207	7767318	WASHER,FLAT GENERATOR SUPPORT BRACKET TO CRADLE UOC:AJE,BHX,C60,352	2
14	PAOZZ	96906	MS90727-66	SCREW,CAP,HEXAGON H SUPPORT BRACKET TO CRADLE UOC:AJE,BHX,C60,352	1
15	PAOZZ	96906	MS18153-63	SCREW,CAP,HEXAGON H GENERATOR SUPPORT BRACKET TO CRADLE UOC:AJE,BHX,C60,352	1
16	PFOZZ	19207	11682595	LEAD,ELECTRICAL UOC:C60	1
17	PAOFD	31435	G22-6F	GENERATOR,ENGINE AC (REFER TO TM9- 2920-224-34&P) UOC:AJE,BHX,C60,352	1
18	PAOZZ	96906	MS21044N6	NUT,SELF-LOCKING,HE GENERATOR TO ADAPTER UOC:AJE,BHX,C60,352 END OF FIGURE	6

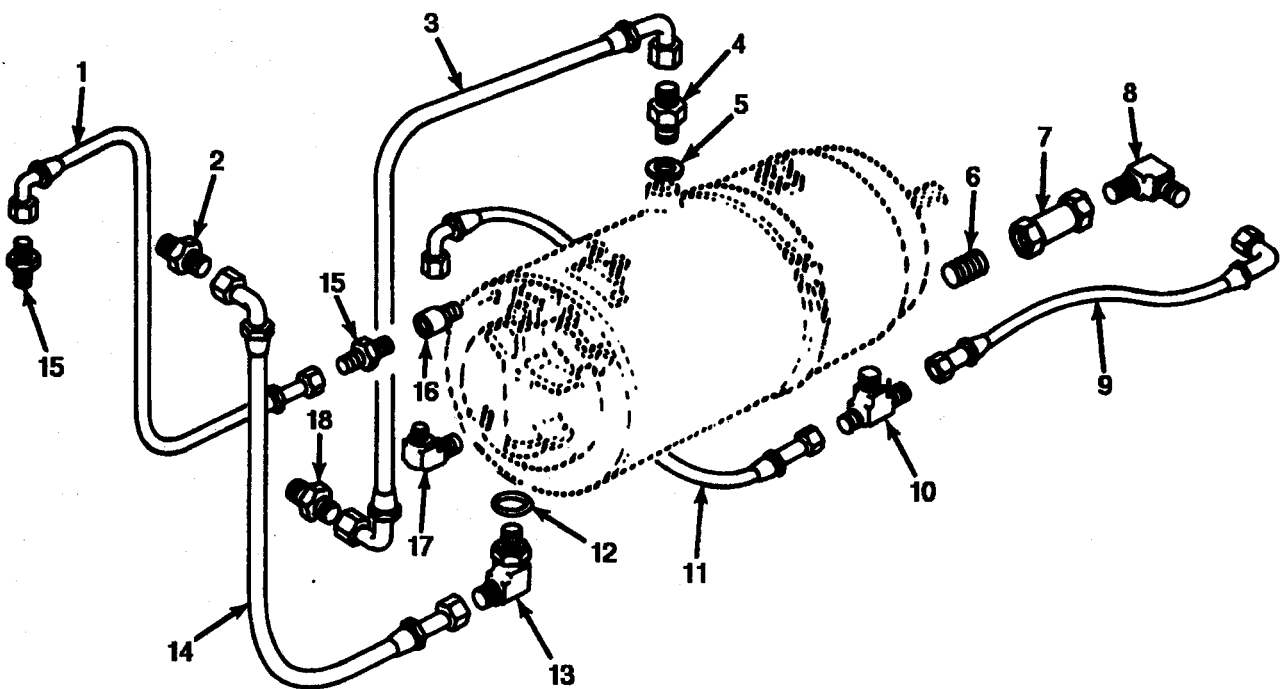

FIGURE 57. GENERATOR OIL HOSES (MODEL AVDS-1790-2CA).

SECTION II		TM9-2815-220-34P			
(1)	(2)	(3)	(4)	(5)	(6)
ITEM	SMR		PART		
NO	CODE	CAGEC	NUMBER	DESCRIPTION AND USABLE ON CODES(UOC)	QTY
				GROUP 0601 GENERATOR,ALTERNATOR	
				FIG. 57 GENERATOR OIL HOSES (MODEL AVDS-1790-2CA)	
1	PAOZZ	96906	MS8005E212C	HOSE ASSEMBLY,NONME GENERATOR VENT UOC:V47	1
2	PAOZZ	19207	11684111	ADAPTER,STRAIGHT,PI GENERATOR OIL INLET HOSE TO CRANKCASE UOC:V47	1
3	PAOZZ	96906	MS8005H237F090	HOSE ASEMBLY,NONME GENERATOR OIL RETURN UOC:V47	1
4	PAOZZ	96906	MS24487-8	ADAPTER,STRAIGHT,TU GENERATOR OIL RETURN HOSE UOC:V47	1
5	PAOZZ	81349	M83248/1-114	PACKING,PREFORMED GENERATOR OIL RETURN HOSE ADAPTER PART OF KIT P/N 5704488 UOC:V47	1
6	PAOZZ	88044	AN911-2J	NIPPLE,PIPE OIL PAN INLET DRAIN TUBE TO CHECK VALVE UOC:V47	1
7	PAOZZ	19207	11668690	VALVE,CHECK GENERATOR OIL DRAIN, REAR UOC:V47	1
8	PAOZZ	96906	MS20822-4-4J	ELBOW,PIPE TO TUBE CHECK VALVE TO GENERATOR OIL DRAIN HOSE,REAR UOC:V47	1
9	PAOZZ	96906	MS8005E076C	HOSE ASSEMBLY,NONME GENERATOR OIL DRAIN,REAR,TO TEE UOC:V47	1
10	PAOZZ	62796	11112	TEE,PIPE TO TUBE GENERATOR OIL DRAIN HOSES UOC:V47	1
11	PAOZZ	78286	SS40C7A140000	HOSE ASSEMBLY,NONME UOC:V47	1
12	PAOZZ	96906	MS28778-10	PACKING,PREFORMED GENERATOR OIL INLET ELBOW PART OF KIT P/N 5704488 UOC:V47	1
13	PAOZZ	19207	11668634	ELBOW,TUBE TO BOSS GENERATOR OIL INLET UOC:V47	1
14	PAOZZ	96906	MS8005H147C	HOSE ASSEMBLY,NONME GENERATOR OIL INLET UOC:V47	1
15	PAOZZ	96906	MS51500A4S	ADAPTER,STRAIGHT,PI GENERATOR VENT HOSE ASSEMBLY UOC:V47	2
16	PAOZZ	19207	10951108	COUPLING,PIPE GENERATOR VENT HOSE ASSEMBLY UOC:V47	1

SECTION II		TM9-2815-220-34P			
(1)	(2)	(3)	(4)	(5)	(6)
ITEM	SMR		PART		
NO	CODE	CAGEC	NUMBER	DESCRIPTION AND USABLE ON CODES(UOC)	QTY
17	PAOZZ	19207	11668926	ELBOW,PIPE TO TUBE GENERATOR OIL DRAIN HOSE,FRONT UOC:V47	1
18	PAOZZ	96906	MS51500A8-12S	ADAPTER,STRAIGHT,PI GENERATOR OIL RETURN HOSE UOC:V47	1
END OF FIGURE					

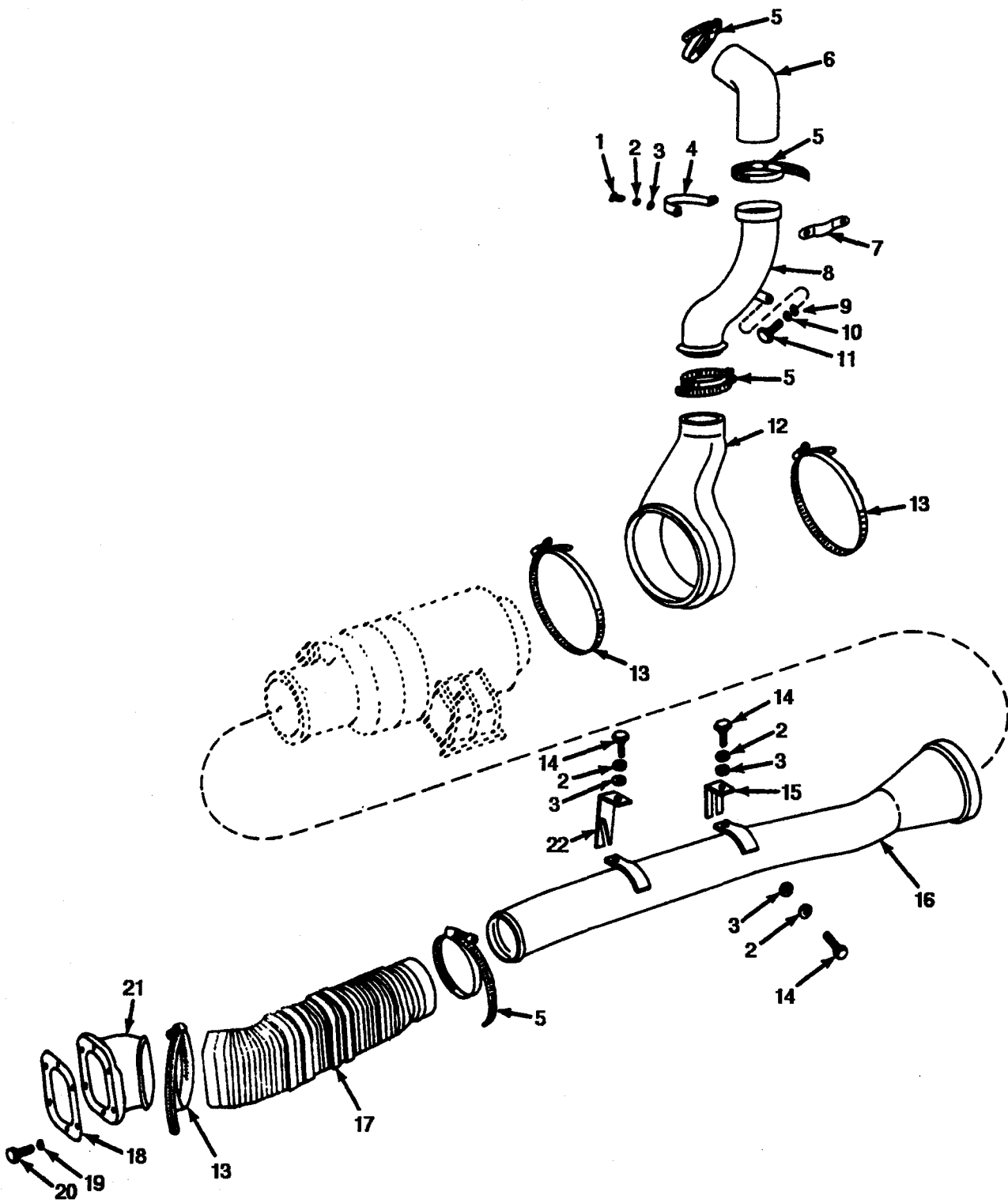

FIGURE 58. GENERATOR AIR DUCT (MODELS AVDS-1790-2DR AND AVDS-1790-2DA).

SECTION II		TM9-2815-220-34P			
(1)	(2)	(3)	(4)	(5)	(6)
ITEM	SMR		PART		
NO	CODE	CAGEC	NUMBER	DESCRIPTION AND USABLE ON CODES(UOC)	QTY
				GROUP 0601 GENERATOR,ALTERNATOR	
				FIG. 58 GENERATOR AIR DUCT (MODELS AVDS-1790-2DR AND AVDS-1790-2DA	
1	PAOZZ	96906	MS90727-33	SCREW,CAP,HEXAGON H GENERATOR AIR EXHAUST PIPE TO SHROUD PLATE BOSS UOC:AJE,BHX,352	2
2	PAOZZ	96906	MS35338-45	WASHER,LOCK GENERATOR AIR EXHAUST PIPE TO SHROUD PLATE BOSS UOC:AJE,BHX,C60,352	8
3	PAOZZ	96906	MS27183-12	WASHER,FLAT GENERATOR AIR EXHAUST PIPE TO SHROUD PLATE BOSS UOC:AJE,BHX,C60,352	8
4	PFOZZ	19207	10883940	STRAP,RETAINING GENERATOR AIR EXHAUST PIPE TO SHROUD PLATE BOSS UOC:AJE,BHX,352	1
5	PAOZZ	96906	MS35842-14	CLAMP,HOSE EXHAUST AIR HOSE TO GENERATOR AIR EXHAUST PIPE AND SHROUD ADAPTER (2) BOOT TO EXHAUST PIPE (1) UOC:AJE,BHX,C60,352	4
6	PAOZZ	19207	11682579	HOSE,PREFORMED GENERATOR AIR EXHAUST UOC:AJE,BHX,C60,352	1
7	PFOZZ	19207	10883941	STRAP,RETAINING GENERATOR AIR EXHAUST PIPE TO SHROUD PLATE BOSS UOC:AJE,BHX,352	1
8	PAOZZ	19207	10935471	PIPE,AIR EXHAUST,GE UOC:AJE,BHX,C60,352	1
9	PAOZZ	96906	MS27183-14	WASHER,FLAT GENERATOR AIR EXHAUST PIPE RETAINING STRAP TO TIE ROD BOSS UOC:AJE,BHX,C60,352	2
10	PAOZZ	96906	MS35338-46	WASHER,LOCK GENERATOR AIR EXHAUST PIPE RETAINING STRAP TO TIE ROD BOSS UOC:AJE,BHX,C60,352	2
11	PAOZZ	96906	MS90727-59	SCREW,CAP,HEXAGON H GENERATOR AIR EXHAUST PIPE RETAINING STRAP TO TIE ROD BOSS UOC:AJE,BHX,C60,352	2
12	PAOZZ	19207	10883745	BOOT GENERATOR AIR UOC:AJE,BHX,C60,352	1
13	PAOZZ	96906	MS35842-15	CLAMP,HOSE BOOT TO GENERATOR UOC:AJE,BHX,C60,352	4
14	PAOZZ	96906	MS90727-32	BOLT,MACHINE GENERATOR AIR INTAKE TUBE ANGLE BRACKETS TO CRANKCASE AND TUBE UOC:AJE,BHX,C60,352	6
15	PAOZZ	19207	10884034	BRACKET,ANGLE GENERATOR AIR INTAKE TUBE TO CRANKCASE UOC:AJE,BHX,C60,352	1
16	PAOZZ	19207	10884037	TUBE ASSEMBLY,GENER AIR INTAKE	1

SECTION II			TM9-2815-220-34P		
(1)	(2)	(3)	(4)	(5)	(6)
ITEM NO	SMR CODE	CAGEC	PART NUMBER	DESCRIPTION AND USABLE ON CODES(UOC)	QTY
17	PAOZZ	19207	10883740	UOC:AJE,BHX,C60,352 HOSE,AIR DUCT	1
18	PAOZZ	19207	10883737	UOC:AJE,BHX,352 GASKET SCREEN UNIT TO GENERATOR AIR INTAKE ELBOW PART OF KIT P/N 5704488	1
19	PAOZZ	96906	MS35338-44	UOC:AJE,BHX,352 WASHER,LOCK SCREEN UNIT TO GENERATOR AIR INTAKE ELBOW	6
20	PAOZZ	96906	MS90727-8	UOC:AJE,BHX,352 SCREW,CAP,HEXAGON H SCREEN UNIT TO GENERATOR AIR INTAKE ELBOW	6
21	PAOZZ	19207	10883748	UOC:AJE,BHX,352 ELBOW,FLANGE TO BOS GENERATOR AIR INTAKE HOSE	1
22	PAOZZ	19207	10884033	UOC:AJE,BHX,352 BRACKET,ANGLE GENERATOR AIR INTAKE TUBE TO CRANKCASE UOC:AJE,BHX,C60,352	1
END OF FIGURE					

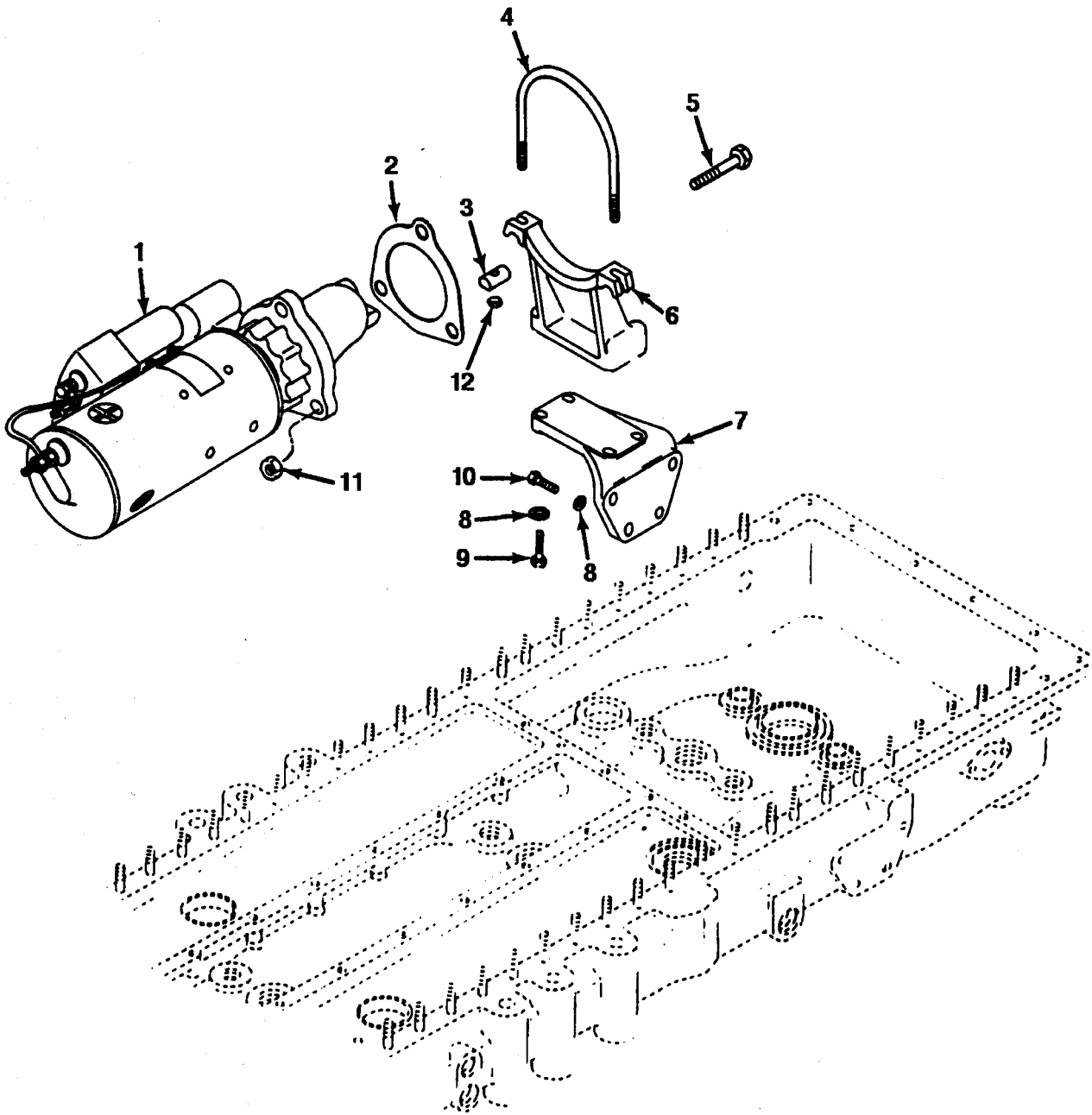

FIGURE 59. ENGINE STARTER, CRADLE, AND BRACKET.

SECTION II		TM9-2815-220-34P			
(1)	(2)	(3)	(4)	(5)	(6)
ITEM	SMR		PART		
NO	CODE	CAGEC	NUMBER	DESCRIPTION AND USABLE ON CODES(UOC)	QTY
GROUP 0603 STARTING MOTOR					
FIG.59 ENGINE STARTER,CRADLE,AND BRACKET					
1	PAOFD	16764	1990272	STARTER,ENGINE,ELEC (REFER TO TM9-2920-232-34&P)	1
2	PAOZZ	19207	7084278	GASKET STARTER MOUNTING PART OF KIT P/N 5704488	1
3	PAOZZ	19207	10882765	BAR,CLAMPING,GENERA U-BOLT	2
4	PAOZZ	19207	10883080	BOLT,U STARTER TO STARTER CRADLE	1
5	PAOZZ	19207	8761272	BOLT,MACHINE STARTER AND ADAPTER TO CRANKCASE	2
6	PAOZZ	19207	12275796	CRADLE ENGINE STARTER	1
7	PFOZZ	19207	10865001	BRACKET,ANGLE STARTER SUPPORT	1
8	PAOZZ	19207	7767318	WASHER,FLAT STARTER SUPPORT BRACKET TO OIL PAN	3
9	PAOZZ	96906	MS18153-63	SCREW,CAP,HEXAGON H STARTER SUPPORT BRACKET TO CRADLE	4
10	PAOZZ	96906	MS90727-63	SCREW,CAP,HEXAGON H	3
11	PAOZZ	96906	MS21044N10	NUT,SELF-LOCKING,HE STARTER TO CRANKCASE AND TRANSMISSION ADAPTER	3
12	PAOZZ	96906	MS21044N5	NUT,SELF-LOCKING,HE STARTER CLAMPING BAR TO U-BOLT	2
END OF FIGURE					

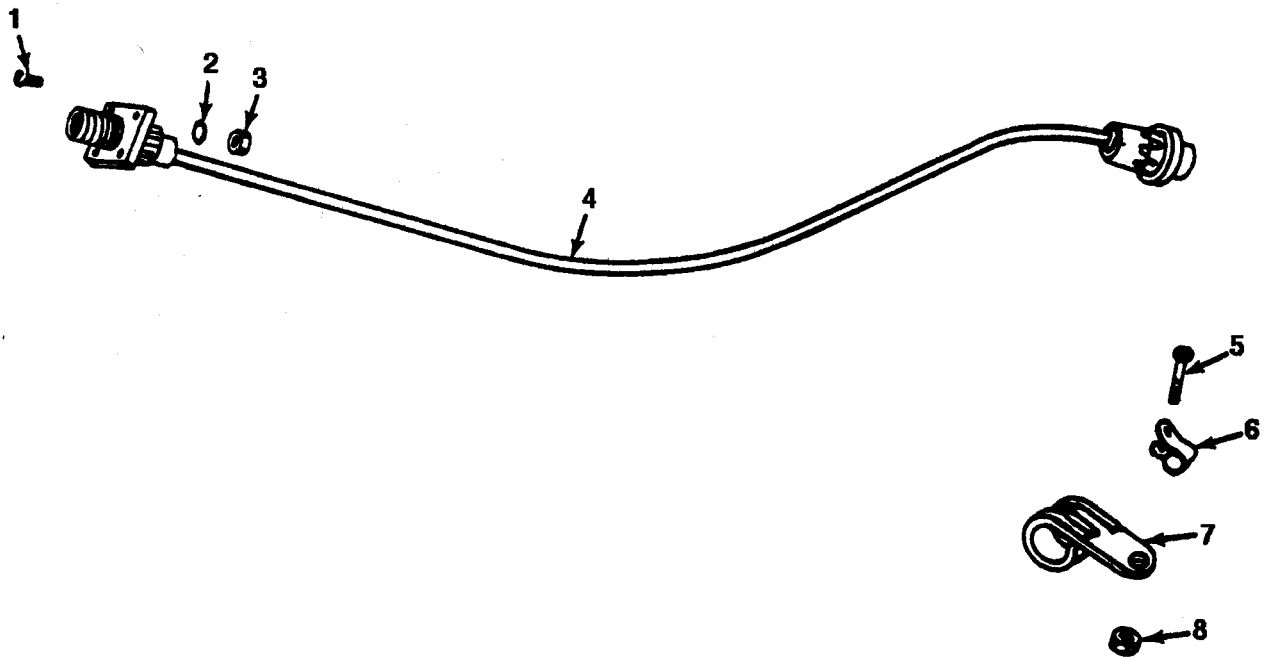
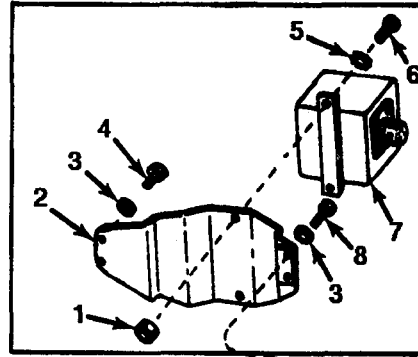

FIGURE 60. FUEL INJECTION PUMP FUEL SHUT-OFF ELECTRICAL LEAD

SECTION II		TM9-2815-220-34P			
(1)	(2)	(3)	(4)	(5)	(6)
ITEM	SMR		PART		
NO	CODE	CAGEC	NUMBER	DESCRIPTION AND USABLE ON CODES(UOC)	QTY
GROUP 0606 ENGINE SAFETY CONTROLS					
FIG.60 FUEL INJECTION PUMP FUEL SHUT-OFF ELECTRICAL LEAD					
1	PAOZZ	96906	MS35207-215	SCREW,MACHINE LEAD ASSEMBLY RECEPTACLE TO ENGINE SHROUD,DAMPER END	4
2	PAOZZ	96906	MS35335-29	WASHER,LOCK LEAD ASSEMBLY RECEPTACLE TO ENGINE SHROUD,DAMPER END	4
3	PAOZZ	96906	MS35650-342	NUT,PLAIN,HEXAGON LEAD ASSEMBLY RECEPTACLE TO ENGINE SHROUD,DAMPER END	4
4	PAOZZ	19207	10882641	LEAD,ELECTRICAL FUEL INJECTION PUMP FUEL SHUT-OFF SOLENOID	1
5	PAOZZ	96906	MS35207-267	SCREW,MACHINE FUEL SHUT-OFF CABLE CLAMP AND FUEL INLET HOSE CLAMP TO CRANKCASE BREATHER TUBE CLAMP	3
6	PAOZZ	96906	MS21333-66	CLAMP,LOOP FUEL SHUT-OFF SOLENOID CABLE TO CRANKCASE BREATHER TUBE	3
7	PAOZZ	96906	MS21333-77	CLAMP,LOOP CRANKCASE BREATHER TUBE TO FUEL SHUT-OFF SOLENOID CABLE	3
8	PAOZZ	96906	MS21083N3	NUT,SELF-LOCKING,HE FUEL SHUT-OFF CABLE CLAMP AND FUEL INLET HOSE CLAMP TO CRANKCASE BREATHER TUBE CLAMP	3
END OF FIGURE					

SIDE MOUNTED STARTER
RELAY SOLENOID BRACKET
MODEL AVDS-1790-2DR



MODELS AVDS-1790-2CA
AND AVDS-1790-2DA

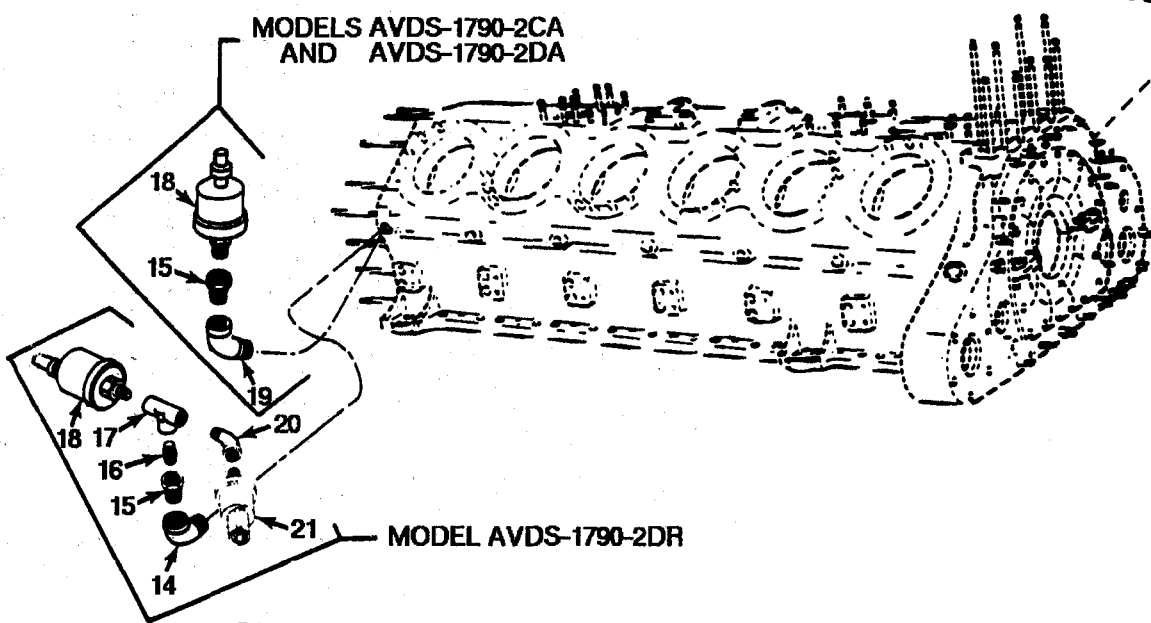

MODEL AVDS-1790-2DR

MODELS
AVDS-1790-2CA
AND
AVDS-1790-2DA

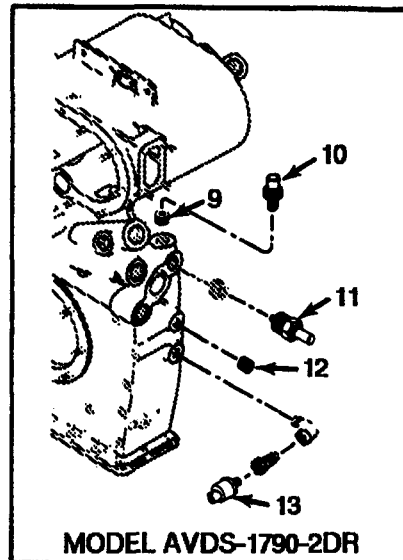
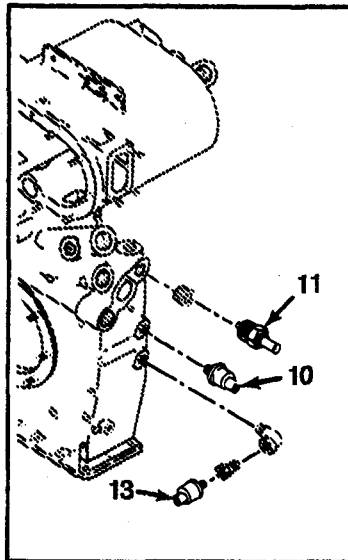

MODEL AVDS-1790-2DR

FIGURE 61. STARTER MODULE, OIL PRESSURE AND TEMPERATURE SWITCHES AND TRANSMITTER.

SECTION II		TM9-2815-220-34P			
(1)	(2)	(3)	(4)	(5)	(6)
ITEM NO	SMR CODE	CAGEC	PART NUMBER	DESCRIPTION AND USABLE ON CODES(UOC)	QTY
GROUP 0610 SENDING UNITS AND WARNING SWITCHES					
FIG. 61 STARTER MODULE, OIL PRESSURE AND TEMPERATURE SWITCHES AND TRANSMITTER					
1	PAOZZ	96906	MS21045-4	NUT, SELF-LOCKING, HE LOW VOLTAGE RELAY SOLENOID TO BRACKET LOCATED ON SIDE OF ENGINE UOC:C60	2
2	PFHZZ	19207	11684055	BRACKET, MOUNTING, ST LOCATED ON SIDE OF ENGINE UOC:C60	1
3	PAHZZ	96906	MS35335-34	WASHER, LOCK LOW VOLTAGE RELAY SOLENOID BRACKET LOCATED ON SIDE OF ENGINE UOC:C60	4
4	PAHZZ	96906	MS90727-32	BOLT, MACHINE LOW VOLTAGE RELAY SOLENOID BRACKET LOCATED ON SIDE OF ENGINE UOC:C60	2
5	PAOZZ	96906	MS35333-40	WASHER, LOCK LOW VOLTAGE RELAY SOLENOID TO BRACKET LOCATED ON SIDE OF ENGINE UOC:C60	4
6	PAOZZ	96906	MS90727-6	SCREW, CAP, HEXAGON H LOW VOLTAGE RELAY SOLENOID TO BRACKET LOCATED ON SIDE OF ENGINE UOC:C60	2
7	PAOFF	81640	5X7EG1	RELAY-SOLENOID, ENGI LOW VOLTAGE	1
8	PAHZZ	96906	MS90726-34	BOLT, MACHINE LOW VOLTAGE RELAY SOLENOID BRACKET LOCATED ON SIDE OF ENGINE UOC:C60	2
9	PAOZZ	24617	14042	BUSHING, PIPE UOC:C60	1
10	PAOZZ	81349	M12285/1-5	SWITCH, THERMOSTATIC ENGINE OIL, HIGH TEMPERATURE	1
11	PAOZZ	96906	MS24537-1	TRANSMITTER, TEMPERA ENGINE OIL	1
12	PAOZZ	10001	345889PC404	PLUG, PIPE UOC:C60	1
13	PAOZZ	19207	11668621	SWITCH, PRESSURE ENGINE LOW OIL PRESSURE WARNING	1
14	PAOZZ	96906	MS39230-3	ELBOW, PIPE UOC:C60	1
15	PAOZZ	03958	8169006	BUSHING, PIPE	1
16	PAOZZ	96906	MS51873-25	NIPPLE, PIPE UOC:C60	1
17	PAOZZ	88044	AN917-2J	TEE, PIPE UOC:C60	1
18	PAOZZ	19207	7416363	TRANSMITTER, PRESSUR HIGH, ENGINE OIL	1

SECTION II		TM9-2815-220-34P			
(1)	(2)	(3)	(4)	(5)	(6)
ITEM	SMR		PART		
NO	CODE	CAGEC	NUMBER	DESCRIPTION AND USABLE ON CODES(UOC)	QTY
19	PAOZZ	81336	454098	ELBOW,PIPE HIGH OIL PRESSURE TRANSMITTER UOC:AJE,BHX,V47,352	1
20	PAOZZ	96906	MS39231-2	ELBOW,PIPE UOC:C60	1
21	PAOZZ	19207	10874979	SWITCH,PRESSURE UOC:C60	1
END OF FIGURE					

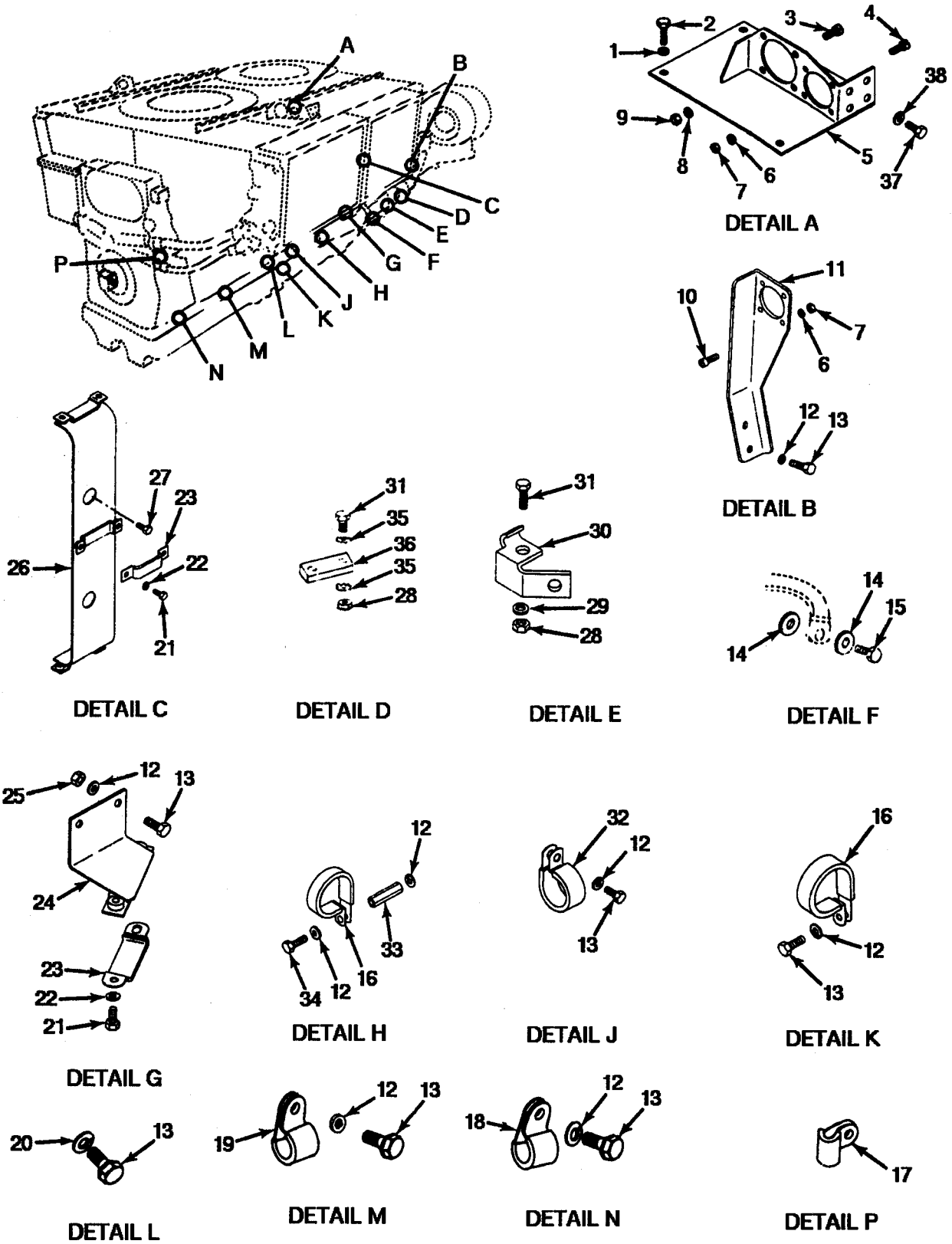

FIGURE 62. ENGINE WIRING HARNESS BRACKETS AND CLAMPS (GENERATOR) (MODELS AVDS-1790-2CA AND AVDS-1790-2DA).

SECTION II		TM9-2815-220-34P			
(1)	(2)	(3)	(4)	(5)	(6)
ITEM	SMR		PART		
NO	CODE	CAGEC	NUMBER	DESCRIPTION AND USABLE ON CODES(UOC)	QTY
				GROUP 0613 HULL OR CHASSIS WIRING HARNESS	
				FIG. 62 ENGINE WIRING HARNESS BRACKETS AND CLAMPS (GENERATOR) (MODELS AVDS-1790-2CA AND AVDS-1790-2DA	
1	PAOZZ	96906	MS35335-34	WASHER, LOCK GENERATOR WIRING HARNESS BRACKET TO TOP SHROUD UOC:AJE, BHX, V47, 352	3
2	PAOZZ	96906	MS90726-36	SCREW, CAP, HEXAGON H GENERATOR WIRING HARNESS BRACKET TO TOP SHROUD UOC:AJE, BHX, V47, 352	3
3	PAOZZ	96906	MS35265-63	SCREW, MACHINE CABLE ASSEMBLY, GENERATOR RECEPTACLE TO BRACKET UOC:V47	4
4	PAOZZ	96906	MS35265-45	SCREW, MACHINE CABLE ASSEMBLY, GENERATOR RECEPTACLE TO BRACKET UOC:AJE, BHX, V47, 352	4
5	PFOZZ	19207	12354383	BRACKET, MOUNTING GENERATOR WIRING AND TIME TOTALIZING METER UOC:V47	1
6	PAOZZ	96906	MS35338-42	WASHER, LOCK UOC:AJE, BHX, V47, 352	12
7	PAOZZ	96906	MS35649-282	NUT, PLAIN, HEXAGON UOC:AJE, BHX, V47, 352	12
8	PAOZZ	96906	MS35338-43	WASHER, LOCK CABLE ASSEMBLY, GENERATOR RECEPTACLE TO BRACKET UOC:V47	4
9	PAOZZ	96906	MS35649-202	NUT, PLAIN, HEXAGON CABLE ASSEMBLY, GENERATOR RECEPTACLE TO BRACKET UOC:V47	4
10	PAOZZ	96906	MS35206-245	SCREW, MACHINE TRANSMISSION WIRING HARNESS DISCONNECT UOC:AJE, BHX, V47, 352	4
11	PFOZZ	19207	11673851	BRACKET, MOUNTING TRANSMISSION WIRING HARNESS DISCONNECT UOC:AJE, BHX, V47, 352	1
12	PAOZZ	96906	MS35338-45	WASHER, LOCK TRANSMISSION WIRING HARNESS DISCONNECT MOUNTING BRACKET (2) CABLE CLAMP TO BLOCK (6) BRACKET TO OIL COOLER FRAME (2) CABLE CLAMP TO SPACER (2) UOC:AJE, BHX, V47, 352	12
13	PAOZZ	96906	MS90727-32	BOLT, MACHINE TRANSMISSION WIRING HARNESS DISCONNECT MOUNTING BRACKET UOC:AJE, BHX, V47, 352	2
14	PAOZZ	19207	7767318	WASHER, FLAT GENERATOR GROUND LEAD UOC:AJE, BHX, V47, 352	4
15	PAOZZ	96906	MS18153-63	SCREW, CAP, HEXAGON H GENERATOR GROUND LEAD	2

SECTION II			TM9-2815-220-34P		
(1)	(2)	(3)	(4)	(5)	(6)
ITEM	SMR		PART		
NO	CODE	CAGEC	NUMBER	DESCRIPTION AND USABLE ON CODES(UOC)	QTY
16	PAOZZ	19207	7057332-3	UOC:V47 CLAMP,LOOP GENERATOR CABLE TO BLOCK	3
17	PAOZZ	96906	MS21333-110	UOC:AJE,BHX,V47,352 CLAMP,LOOP HOUR METER LEAD	1
18	PAOZZ	96906	MS21333-112	UOC:V47 CLAMP,LOOP WIRING HARNESS TO BLOCK	1
19	PAOZZ	96906	MS21333-113	UOC:AJE,BHX,V47,352 CLAMP,LOOP WIRING HARNESS TO BLOCK	2
20	PAOZZ	96906	MS35333-41	UOC:AJE,BHX,V47,352 WASHER,LOCK WIRING HARNESS GROUND	4
21	PAOZZ	96906	MS90725-3	LEAD SCREW,CAP,HEXAGON H CABLE ASSEMBLY	8
22	PAOZZ	96906	MS35338-44	STRAP UOC:AJE,BHX,V47,352 WASHER,LOCK CABLE ASSEMBLY STRAP	8
23	PAOZZ	19207	11684276-1	UOC:AJE,BHX,V47,352 STRAP,RETAINING CABLE ASSEMBLY	4
24	PFOZZ	19207	11673853	UOC:AJE,BHX,V47,352 BRACKET,ENGINE ACCE CABLE ASSEMBLY	1
25	PAOZZ	96906	MS21044N5	UOC:AJE,BHX,V47,352 NUT,SELF-LOCKING,HE CABLE ASSEMBLY	2
26	PFOZZ	19207	11673852	BRACKET BRACKET,MOUNTING CABLE ASSEMBLY	1
27	PAOZZ	24617	425592	UOC:AJE,BHX,V47,352 SCREW,ASSEMBLED WAS CABLE ASSEMBLY	2
28	PAOZZ	96906	MS51967-8	MOUNTING BRACKET UOC:AJE,BHX,V47,352 NUT,PLAIN,HEXAGON GROUND LEAD TO	1
29	PAOZZ	96906	MS35338-46	BUS CONDUCTOR (BAR) UOC:V47 WASHER,LOCK CABLE ASSEMBLY TO BUS	1
30	PAOZZ	19207	11673850	CONDUCTOR (BAR) UOC:V47 BUS,CONDUCTOR ,GENERATOR CABLE	1
31	PAOZZ	96906	MS90728-62	UOC:V47 SCREW,CAP,HEXAGON H CABLE ASSEMBLY	2
32	PAOZZ	19207	10863816	TO BUS CONDUCTOR (BAR) (1) GROUND LEAD TO BUSCONDUCTOR (BAR) (1)	2
33	PAOZZ	19207	12254369	UOC:V47 CLAMP,LOOP CABLE ASSEMBLY TO BLOCK	1
34	PAOZZ	96906	MS90726-33	UOC:AJE,BHX,V47,352 POST,ELECTRICAL-MEC CABLE ASSEMBLY	1
35	PAOZZ	96906	MS45904-76	CLAMP UOC:AJE,BHX,V47,352 BOLT,MACHINE CABLE ASSEMBLY CLAMP	1
				TO SPACER UOC:AJE,BHX,V47,352 WASHER,LOCK GROUND LEAD TO BUS	2
				CONDUCTOR (BAR) UOC:V47	

SECTION II		TM9-2815-220-34P			
(1)	(2)	(3)	(4)	(5)	(6)
ITEM	SMR		PART		
NO	CODE	CAGEC	NUMBER	DESCRIPTION AND USABLE ON CODES(UOC)	QTY
36	PAOZZ	19207	11673856	BUS, CONDUCTOR ,GENERATOR GROUND STRAP UOC:V47	1
37	PAOZZ	96906	MS90726-60	SCREW,CAP,HEXAGON H TIME TOTALIZING METER TO BRACKET UOC:AJE,BHX,V47,352	4
38	PAOZZ	96906	MS35338-46	WASHER,LOCK TIME TOTALIZING METER TO BRACKET UOC:AJE,BHX,V47,352	4
END OF FIGURE					

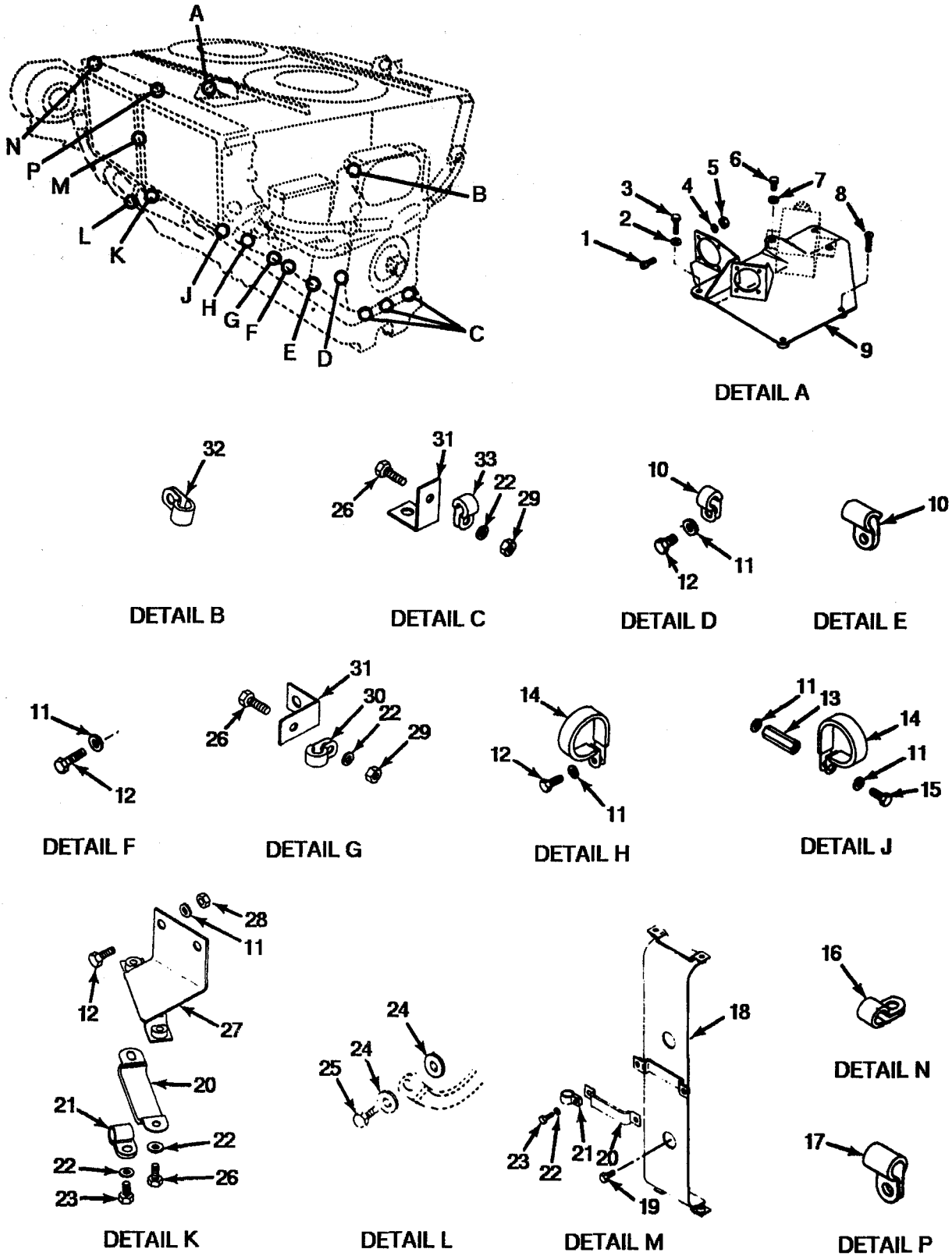

FIGURE 63. ENGINE WIRING HARNESS BRACKETS AND CLAMPS (STARTER) (MODELS AVDS-1790-2CA AND AVDS-1790-2DA).

SECTION II			TM9-2815-220-34P			
(1)	(2)	(3)	(4)	(5)	(6)	
ITEM NO	SMR CODE	CAGEC	PART NUMBER	DESCRIPTION AND USABLE ON CODES(UOC)	QTY	
				GROUP 0613 HULL OR CHASSIS WIRING HARNESS		
				FIG.63 ENGINE WIRING HARNESS BRACKETS AND CLAMPS (STARTER)(MODELS AVDS-1790-2CA AND AVDS-1790-2DA)		
1	PAOZZ	96906	MS35265-63	SCREW,MACHINE UOC:AJE,BHX,V47,352	4	
2	PAOZZ	96906	MS35335-34	WASHER,LOCK LOW VOLTAGE RELAY SOLENOID BRACKET TO TOP SHROUD, LOCATED ON TOP OF ENGINE UOC:AJE,BHX,V47,352	3	
3	PAOZZ	96906	MS90727-35	BOLT,MACHINE LOW VOLTAGE RELAY SOLENOID BRACKET TO TOP SHROUD, LOCATED ON TOP OF ENGINE UOC:AJE,BHX,V47,352	3	
4	PAOZZ	96906	MS35338-43	WASHER,LOCK CABLE ASSEMBLY,STARTER RECEPTACLE TO BRACKET UOC:AJE,BHX,V47,352	4	
5	PAOZZ	96906	MS35649-202	NUT,PLAIN,HEXAGON CABLE ASSEMBLY, STARTER RECEPTACLE TO BRACKET UOC:AJE,BHX,V47,352	4	
6	PAOZZ	96906	MS90727-3	SCREW,CAP,HEXAGON H LOW VOLTAGE RELAY SLOENOID TO BRACKET,LOCATED ON TOP OF ENGINE UOC:AJE,BHX,V47,352	2	
7	PAOZZ	96906	MS35333-40	WASHER,LOCK LOW VOLTAGE RELAY SOLENOID TO BRACKET,LOCATED ON TOP OF ENGINE UOC:AJE,BHX,V47,352	2	
8	PAOZZ	96906	MS24668-22	SCREW,CAP,SOCKET HE LOW VOLTAGE RELAY SOLENOID BRACKET TO TOP SHROUD,LOCATED ON TOP OF ENGINE UOC:AJE,BHX,V47,352	2	
9	PAOZZ	19207	12254374	BRACKET,MOUNTING,MO STARTER CABLE ASSEMBLY AND LOW VOLTAGE RELAY SOLENOID,LOCATED ON TOP OF ENGINE UOC:AJE,BHX,V47,352	1	
10	PAOZZ	96906	MS21333-112	CLAMP,LOOP WIRING HARNESS TO DAMPER HOUSING (1) WIRING HARNESS TO BLOCK(1) UOC:AJE,BHX,V47,352	2	
11	PAOZZ	96906	MS35338-45	WASHER,LOCK CABLE CLAMP TO SPACER (2) CABLE CLAMP TO BLOCK (3) WIRING HARNESS GROUND LEAD (1) WIRING HARNESS TO DAMPER HOUSING (1) BRACKET TO COOLER FRAME (2) UOC:AJE,BHX,V47,352	9	
12	PAOZZ	96906	MS90727-32	BOLT,MACHINE CABLE CLAMP TO BLOCK (3) WIRING HARNESS GROUND LEAD (1) WIRING HARNESS TO DAMPER HOUSING	7	

SECTION II		TM9-2815-220-34P			
(1)	(2)	(3)	(4)	(5)	(6)
ITEM	SMR		PART		
NO	CODE	CAGEC	NUMBER	DESCRIPTION AND USABLE ON CODES(UOC)	QTY
13	PAOZZ	19207	12254369	(1) BRACKET TO COOLER FRAME (2) UOC:AJE,BHX,V47,352 POST,ELECTRICAL-MEC CABLE ASSEMBLY CABLE	1
14	PAOZZ	19207	8338503	UOC:AJE,BHX,V47,352 CLAMP,LOOP STARTER CABLE TO BLOCK UOC:AJE,BHX,V47,352	3
15	PAOZZ	96906	MS90726-33	BOLT,MACHINE CABLE ASSEMBLY CLAMP TO SPACER UOC:AJE,BHX,V47,352	1
16	PAOZZ	96906	MS21333-110	CLAMP,LOOP LEAD TO UPPER COVER UOC:V47	1
17	PAOZZ	96906	MS21333-109	CLAMP,LOOP LEAD TO UPPER COVER UOC:AJE,BHX,V47,352	5
18	PAOZZ	19207	11673855	BRACKET,MOUNTING CABLE ASSEMBLY UOC:AJE,BHX,V47,352	1
19	PAOZZ	24617	425592	SCREW,ASSEMBLED WAS CABLE ASSEMBLY MOUNTING BRACKET UOC:AJE,BHX,V47,352	2
20	PAOZZ	19207	11684276-2	STRAP,RETAINING CABLE ASSEMBLY UOC:AJE,BHX,V47,352	4
21	PAOZZ	96906	MS21333-104	CLAMP,LOOP CABLE ASSEMBLY UOC:AJE,BHX,V47,352	4
22	PAOZZ	96906	MS35338-44	WASHER,LOCK CABLE ASSEMBLY CLAMP (8) WIRING HARNESS BRACKET TO DAMPER HOUSING (3) WIRING HARNESS BRACKET TO BLOCK (1) UOC:AJE,BHX,V47,352	12
23	PAOZZ	96906	MS907254	SCREW,CAP UOC:AJE,BHX,V47,352	1
24	PAOZZ	19207	7767318	WASHER,FLAT STARTER GROUND LEAD UOC:AJE,BHX,V47,352	2
25	PAOZZ	96906	MS18153-63	SCREW,CAP,HEXAGON H STARTER GROUND LEAD UOC:AJE,BHX,V47,352	1
26	PAOZZ	96906	MS90725-3	SCREW,CAP,HEXAGON H CABLE ASSEMBLY CLAMP (4) WIRING HARNESS BRACKET TO DAMPER HOUSING (3) WIRING HARNESS BRACKET TO BLOCK (1) UOC:AJE,BHX,V47,352	8
27	PAOZZ	19207	11673854	BRACKET,MOUNTING ,COOLER FRAME, LEFT BANK UOC:AJE,BHX,V47,352	1
28	PAOZZ	96906	MS21044N5	NUT,SELF-LOCKING,HE CABLE ASSEMBLY BRACKET UOC:AJE,BHX,V47,352	2
29	PAOZZ	96906	MS51967-2	NUT,PLAIN,HEXAGON WIRING HARNESS CLAMP TO DAMPER HOUSING (3) WIRING HARNESS CLAMP TO BLOCK (1) UOC:AJE,BHX,V47,352	4
30	PAOZZ	96906	MS21333-111	CLAMP,LOOP WIRING HARNESS TO BLOCK UOC:AJE,BHX,V47,352	1

SECTION II		TM9-2815-220-34P			
(1)	(2)	(3)	(4)	(5)	(6)
ITEM NO	SMR CODE	CAGEC	PART NUMBER	DESCRIPTION AND USABLE ON CODES(UOC)	QTY
31	PAOZZ	19207	10863598	BRACKET,ANGLE WIRING HARNESS TO DAMPER HOUSING (3) WIRING HARNESS TO BLOCK (1) UOC:AJE,BHX,V47,352	4
32	PAOZZ	96906	MS21333-118	CLAMP,LOOP ELECTRICAL FUEL SHUT-OFF LEAD UOC:AJE,BHX,V47,352	1
33	PAOZZ	96906	MS21333-102	CLAMP,LOOP WIRING HARNESS TO DAMPER HOUSING UOC:AJE,BHX,V47,352	3

END OF FIGURE

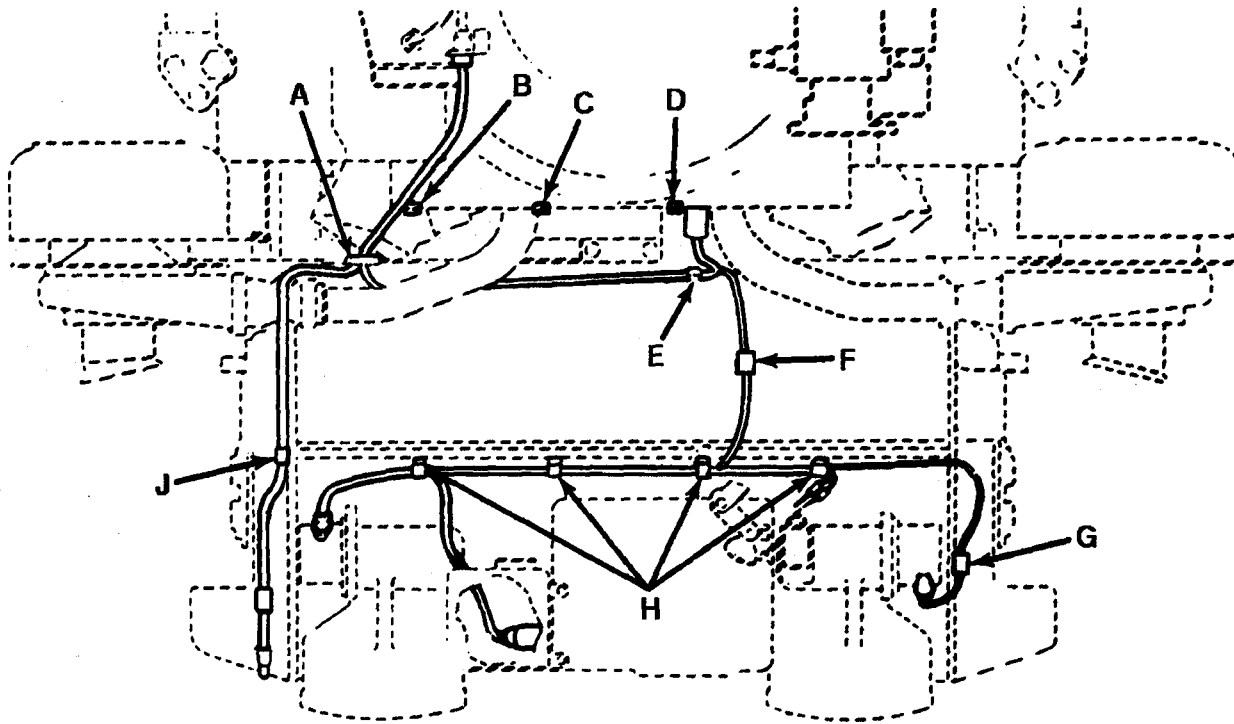

DETAIL A



DETAIL B



DETAIL C



DETAIL D

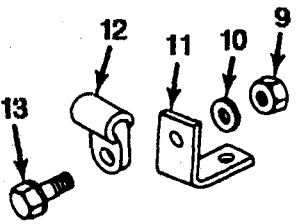

DETAIL E



DETAIL F

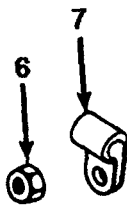

DETAIL G



DETAIL H



DETAIL J

FIGURE 64. ENGINE WIRING HARNESS BRACKETS AND CLAMPS (TRANSMISSION) (MODELS AVDS-1790-2CA AND AVDS-1790-2DA).

SECTION II		TM9-2815-220-34P			
(1)	(2)	(3)	(4)	(5)	(6)
ITEM	SMR		PART		
NO	CODE	CAGEC	NUMBER	DESCRIPTION AND USABLE ON CODES(UOC)	QTY
				GROUP 0613 HULL OR CHASSIS WIRING HARNESS	
				FIG. 64 ENGINE WIRING HARNESS BRACKETS AND CLAMPS (TRANSMISSION) (MODELS AVDS-1790-2CA AND AVDS-1790-20A)	
1	PCOZZ	96906	MS35489-27	GROMMET, NONMETALLIC TRANSMISSION WIRING HARNESS UOC: AJE, BHX, V47, 352	1
2	PAOZZ	96906	MS21333-96	CLAMP, LOOP LEAD TO EXHAUST MANIFOLD TUBE STRAP UOC: V47	1
3	PAOZZ	96906	MS21333-98	CLAMP, LOOP LEAD TO EXHAUST MANIFOLD TUBE STRAP UOC: V47	1
4	PAOZZ	96906	MS21333-108	CLAMP, LOOP LEAD TO SHROUD PLATE UOC: AJE, BHX, V47, 352	2
5	PAOZZ	19207	7351807	CLAMP, LOOP TRANSMISSION WIRING HARNESS UOC: AJE, BHX, V47, 352	4
6	PAOZZ	96906	MS27151-24	NUT, STAMPED TRANSMISSION WIRING HARNESS CLAMP UOC: AJE, BHX, V47, 352	6
7	PAOZZ	19207	7351617	CLAMP, LOOP TRANSMISSION WIRING HARNESS UOC: AJE, BHX, V47, 352	2
8	PAOZZ	96906	MS21333-122	CLAMP, LOOP TRANSMISSION WIRING HARNESS UOC: AJE, BHX, V47, 352	1
9	PAOZZ	96906	MS51967-2	NUT, PLAIN, HEXAGON TRANSMISSION WIRING HARNESS BRACKET UOC: AJE, BHX, V47, 352	1
10	PAOZZ	96906	MS35338-44	WASHER, LOCK TRANSMISSION WIRING HARNESS BRACKET UOC: AJE, BHX, V47, 352	1
11	PAOZZ	19207	10863598	BRACKET, ANGLE UOC: AJE, BHX, V47, 352	1
12	PAOZZ	96906	MS21333-102	CLAMP, LOOP UOC: AJE, BHX, V47, 352	10
13	PAOZZ	96906	MS90725-3	SCREW, CAP, HEXAGON H TRANSMISSION WIRING HARNESS BRACKET UOC: AJE, BHX, V47, 352	1
14	PAOZZ	96906	MS3367-1-9	STRAP, TIEDOWN, ELECT TRANSMISSION HARNESS UOC: AJE, BHX, 352	7
				END OF FIGURE	

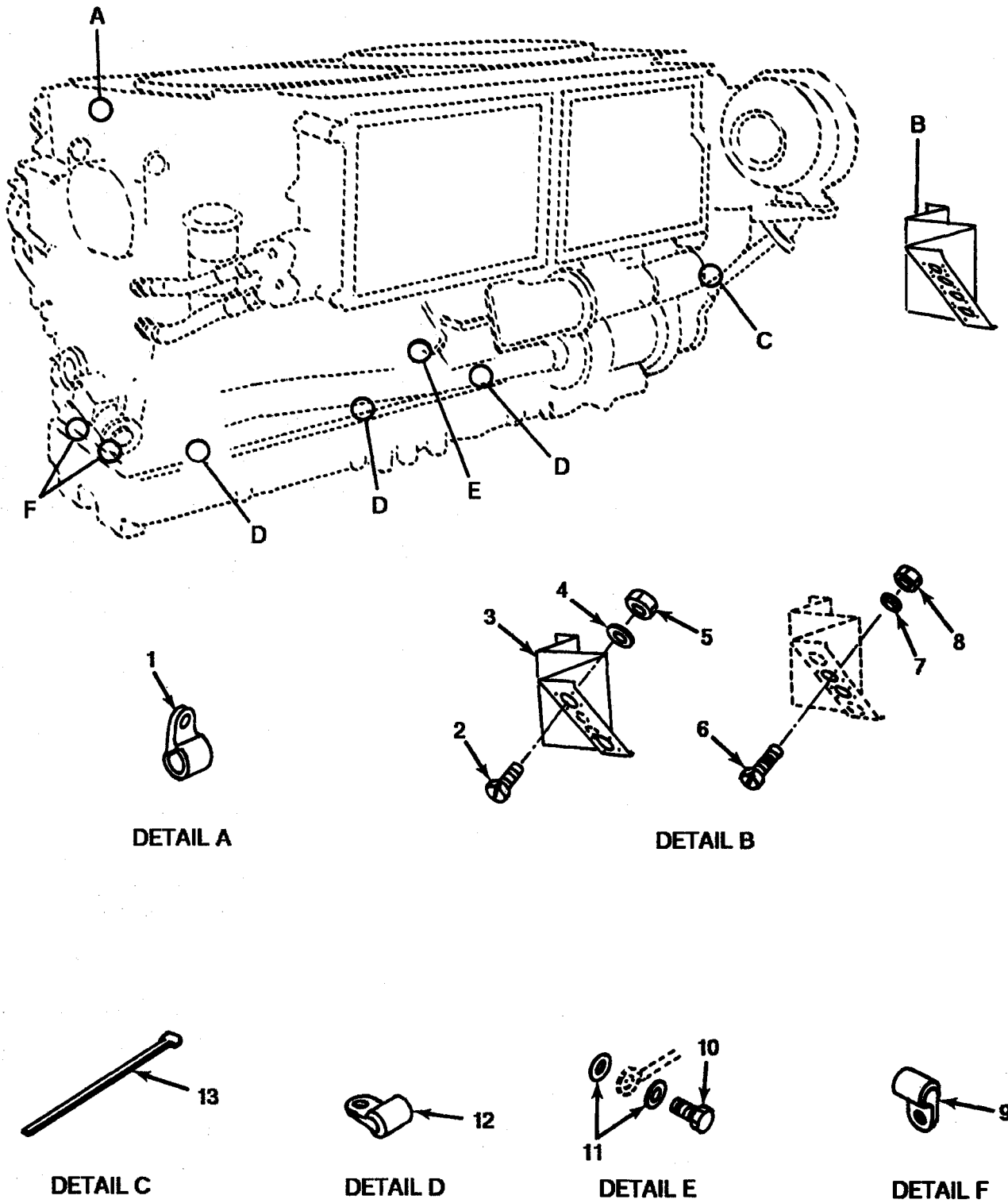
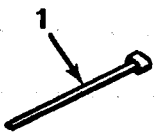
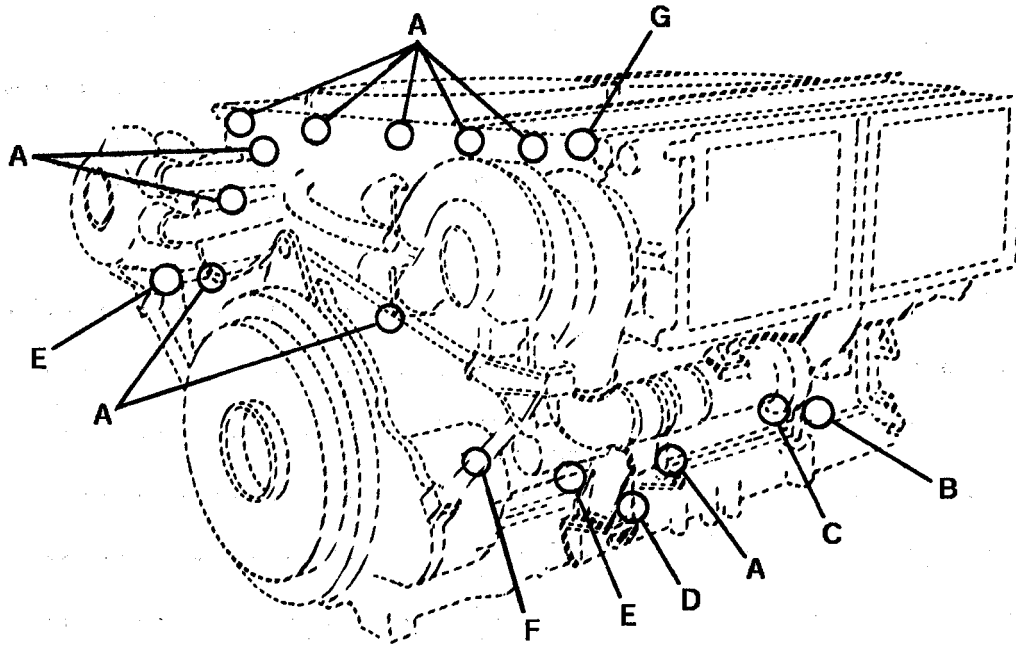
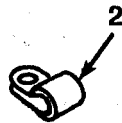

FIGURE 65. ENGINE WIRING HARNESS BRACKET AND CLAMPS (MODEL AVDS-1790-2DR).

SECTION II		TM9-2815-220-34P			
(1)	(2)	(3)	(4)	(5)	(6)
ITEM	SMR		PART		
NO	CODE	CAGEC	NUMBER	DESCRIPTION AND USABLE ON CODES(UOC)	QTY
				GROUP 0613 HULL OR CHASSIS WIRING HARNESS	
				FIG. 65 ENGINE WIRING HARNESS BRACKET AND CLAMPS (MODEL AVDS-1790-2DR)	
1	PAOZZ	96906	MS21333-110	CLAMP, LOOP UOC:C60	1
2	PAOZZ	96906	MS35265-46	SCREW, MACHINE UOC:C60	8
3	PBOZZ	19207	11671981	BRACKET, ENGINE ACCE UOC:C60	1
4	PAOZZ	96906	MS35338-42	WASHER, LOCK UOC:C60	8
5	PAOZZ	96906	MS35649-282	NUT, PLAIN, HEXAGON UOC:C60	8
6	PAOZZ	96906	MS35265-64	SCREW, MACHINE UOC:C60	8
7	PAOZZ	96906	MS35338-43	WASHER, LOCK UOC:C60	8
8	PAOZZ	96906	MS35649-202	NUT, PLAIN, HEXAGON UOC:C60	8
9	PAOZZ	96906	MS21333-125	CLAMP, LOOP UOC:C60	2
10	PAOZZ	96906	MS90727-32	BOLT, MACHINE UOC:C60	2
11	PAOZZ	96906	MS35333-41	WASHER, LOCK UOC:C60	4
12	PAOZZ	96906	MS21333-127	CLAMP, LOOP UOC:C60	3
13	PAOZZ	96906	MS3367-3-0	STRAP, TIEDOWN, ELECT UOC:C60	1
				END OF FIGURE	



DETAIL A



DETAIL B

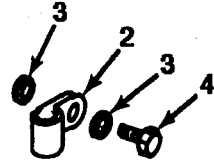

DETAIL C

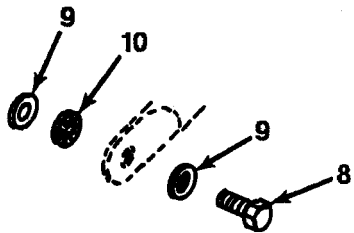

DETAIL D



DETAIL E

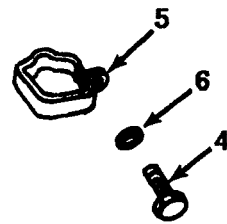

DETAIL F

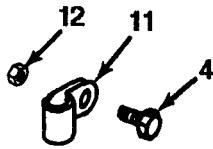

DETAIL G

FIGURE 66. ENGINE WIRING HARNESS CLAMPS (MODEL AVDS-1790-2DR).

SECTION II		TM9-2815-220-34P			
(1)	(2)	(3)	(4)	(5)	(6)
ITEM	SMR		PART		
NO	CODE	CAGEC	NUMBER	DESCRIPTION AND USABLE ON CODES(UOC)	QTY
				GROUP 0613 HULL OR CHASSIS WIRING HARNESS	
				FIG. 66 ENGINE WIRING HARNESS CLAMPS (MODEL AVDS-1790-2DR)	
1	PAOZZ	96906	MS3367-1-9	STRAP, TIEDOWN, ELECT UOC: C60	10
2	PAOZZ	96906	MS21333-120	CLAMP, LOOP UOC: C60	2
3	PAOZZ	96906	MS35333-41	WASHER, LOCK UOC: C60	2
4	PAOZZ	96906	MS90727-32	BOLT, MACHINE UOC: C60	5
5	PAOZZ	19207	10863816	CLAMP, LOOP UOC: C60	1
6	PAOZZ	96906	MS35338-45	WASHER, LOCK UOC: C60	1
7	PAOZZ	96906	MS3367-3-0	STRAP, TIEDOW, ELECT UOC: 60	2
8	PAOZZ	96906	MS18153-63	SCREW, CAP, HEXAGON H UOC: C60	1
9	PAOZZ	19207	7767318	WASHER, FLAT UOC: C60	2
10	PAOZZ	96906	MS45904-76	WASHER, LOCK UOC: C60	1
11	PAOZZ	96906	MS21333-108	CLAMP, LOOP UOC: C60	2
12	PAOZZ	96906	MS21044N5	NUT, SELF-LOCKING, HE UOC: C60	1
				END OF FIGURE	

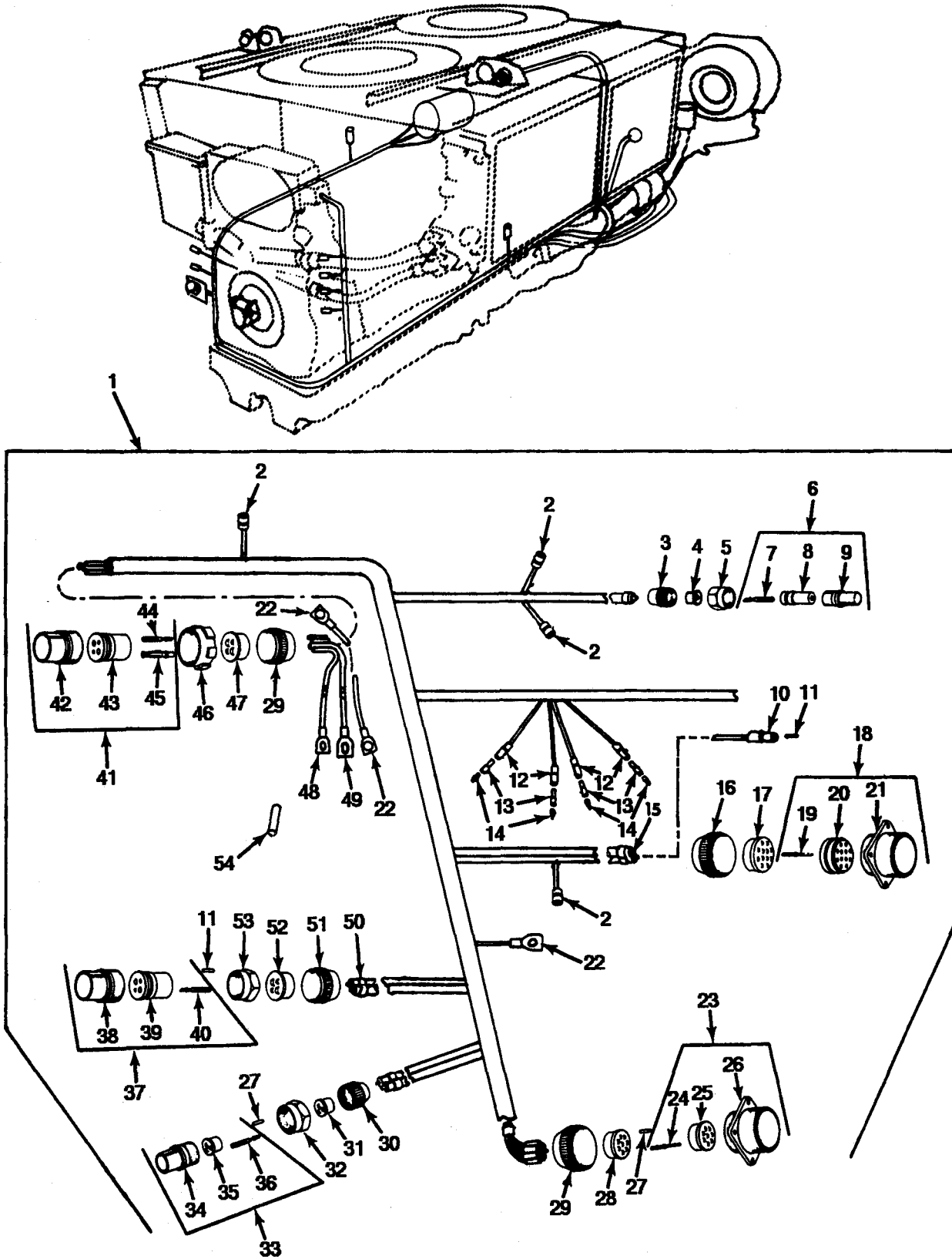

FIGURE 67. ENGINE WIRING HARNESS CONNECTORS AND TERMINALS (MODEL AVDS-1790-2CA).

SECTION II		TM9-2815-220-34P			
(1)	(2)	(3)	(4)	(5)	(6)
ITEM	SMR		PART		
NO	CODE	CAGEC	NUMBER	DESCRIPTION AND USABLE ON CODES(UOC)	QTY
				GROUP 0613 HULL OR CHASSIS WIRING HARNESS	
				FIG. 67 ENGINE WIRING HARNESS CONNECTORS AND TERMINALS (MODEL AVDS-1790-2CA)	
1	PAOOO	19207	12254376	WIRING HARNESS,BRAN ENGINE ELECTRICAL,USED WITH STARTER RELAY SOLENOID LOCATED ON TOP OF ENGINE UOC:V47	1
1	PFOOO	19207	12357385	WIRING HARNESS,BRAN ENGINE ELECTRICAL,USED WITH STARTER RELAY SOLENOID AND TIME TOTALIZING METER, LOCATED ON TOP OF ENGINE UOC:V47	1
2	PAOZZ	96906	MS3456W10SL4S	CONNECTOR,PLUG,ELEC MANIFOLD PRE-HEAT CABLE(RIGHT AND LEFT BANKS)(2) FUEL WATER SEPARATOR CABLE(1) FUEL SOLENOID CABLE (1) UOC:V47	4
3	PAOZZ	19207	7723306	NUT,BUSHING RETAINE FUEL SHUT-OFF CABLE UOC:V47	1
4	PAOZZ	19207	7722343	BUSHING,NONMETALLIC FUEL SHUT-OFF CONNECTOR TO CABLE UOC:V47	1
5	PAOZZ	77820	10-40457-12S	NUT,COUPLING,ELECTR FUEL SHUT-OFF CONNECTOR TO CABLE UOC:V47	1
6	PAOZZ	19207	8724199	CONNECTOR,PLUG,ELEC FUEL SHUT-OFF CABLE UOC:V47	1
7	PAOZZ	77820	10-33644	CONTACT,ELECTRICAL FUEL SHUT-OFF CABLE UOC:V47	1
8	PAOZZ	19207	8720680	INSERT,ELECTRICAL C FUEL SHUT-OFF CABLE UOC:V47	1
9	PAOZZ	19207	8344522	SHELL,ELECTRICAL CO FUEL SHUT-OFF CABLE UOC:V47	1
10	PAOZZ	96906	MS3108R10SL-3S	CONNECTOR,PLUG,ELEC HOUR METER CABLE,USED WITH WIRING HARNESS ASSEMBLY,PART NO12354385 UOC:V47	1
10	PAOZZ	96906	MS3106R10SL-3S	CONNECTOR,PLUG,ELEC HOUR METER CABLE,USED WITH WIRING HARNESS ASSEMBLY,PART NO.12254376 UOC:V47	1
11	PFOZZ	19207	8724762	NONMETALLIC ROD HOUR METER CONNECTOR PLUG (1) GENERATOR CABLE	V

SECTION II			TM9-2815-220-34P		
(1)	(2)	(3)	(4)	(5)	(6)
ITEM	SMR		PART		
NO	CODE	CAGEC	NUMBER	DESCRIPTION AND USABLE ON CODES(UOC)	QTY
				(1), CUT TO LENGTH REQUIRED	
				UOC:V47	
12	PAOZZ	19207	8338561	SHELL, ELECTRICAL	4
				UOC:V47	
13	PAOZZ	19207	8338562	INSULATOR BUSHING	4
				UOC:V47	
14	PAOZZ	19207	8338564	TERMINAL ASSEMBLY	4
				UOC:V47	
15	PAOZZ	81349	M43436/3-1	BRAND, MARKER PART NUMBER, USED WITH WIRING HARNESS ASSEMBLY, PART NO.12254376	1
				UOC:V47	
16	PAOZZ	19207	7723309	NUT, PLAIN, KNURLED ELECTRICAL CONNECTOR, ENGINE DISCONNECT TO CABLE	1
				UOC:V47	
17	PAOZZ	19207	7722333	BUSHING, RUBBER	1
				UOC:V47	
18	PAOZZ	19207	7716793	CONNECTOR, RECEPTAC ENGINE DISCONNECT	1
				UOC:V47	
19	PAOZZ	19207	7716521	CONTACT, ELECTRICAL ENGINE DISCONNECT	12
				UOC:V47	
20	PAOZZ	19207	7716683	INSERT, ELECTRICAL C ENGINE DISCONNECT	1
				UOC:V47	
21	PAOZZ	19207	8701338	SHELL, ELECTRICAL CO ENGINE DISCONNECT	1
				UOC:V47	
22	PAOZZ	59730	TG10	TERMINAL, LUG ENGINE GROUND (1) STARTER RELAY SOLENOID, USED WITH WIRING HARNESS ASSEMBLY, PART NO.12254376 (2)	3
				UOC:V47	
23	PAOOO	19207	7722353	CONNECTOR, RECEPTAC	1
				UOC:V47	
24	PAOZZ	19207	7716521	CONTACT, ELECTRICAL TRANSMISSION DISCONNECT	8
				UOC:V47	
25	PAOZZ	19207	7723474	INSERT, ELECTRICAL CA TRANSMISSION DISCONNECT	1
				UOC:V47	
26	PAOZZ	19207	8701329	SHELL, ELECTRICAL CO TRANSMISSION DISCONNECT	1
				UOC:V47	
27	PFOZZ	19207	8724763	NONMETALLIC ROD CONNECTOR, TRANSMISSION DISCONNECT (1) GENERATOR CONNECTION (1) (2 PIECES, CUT TO LENGTH REQUIRED)	V
				UOC:V47	
28	PAOZZ	19207	7722322	BUSHING, RUBBER	1
				UOC:V47	

SECTION II			TM9-2815-220-34P		
(1)	(2)	(3)	(4)	(5)	(6)
ITEM	SMR		PART		
NO	CODE	CAGEC	NUMBER	DESCRIPTION AND USABLE ON CODES(UOC)	QTY
29	PAOZZ	19207	7723308	NUT,BUSHING RETAINE TRANSMISSION DISCONNECT (1) STARTER LOW VOLTAGE PROTECTION CONNECTOR TO CABLE (1) UOC:V47	2
30	PAOZZ	80064	1755656	NUT,BUSHING RETAINE GENERATOR UOC:V47	1
31	PAOZZ	77820	10-40817-10	INSERT,ELECTRICAL C GENERATOR CONNECTION UOC:V47	1
32	PAOZZ	19207	7527645	NUT,COUPLING,ELECTR GENERATOR CONNECTION UOC:V47	1
33	PAOZZ	80064	1755683	CONNECTOR,PLUG,ELEC GENERATOR CONNECTION UOC:V47	1
34	PAOZZ	19207	8344527	SHELL,ELECTRICAL CO GENRATOR CONNECTION UOC:V47	1
35	PAOZZ	19207	8344324	INSULATOR,BUSHING GENERATOR CONNECTION UOC:V47	1
36	PAOZZ	77820	10-33644	CONTACT,ELECTRICAL GENERATOR CONNECTION UOC:V47	3
37	PAOZZ	19207	8724223	CONNECTOR,PLUG,ELEC GENERATOR CABLE UOC:V47	1
38	PAOZZ	19207	8701308	SHELL,ELECTRICAL CO GENERATOR CABLE UOC:V47	1
39	XAOZZ	19207	8701317	INSERT,ELECTRICAL C GENERATOR CABLE UOC:V47	1
40	PAOZZ	19207	8701324	CONTACT,ELECTRICAL GENERATOR CONNECTION UOC:V47	4
41	PAOZZ	19204	8724240	CONNECTOR,PLUG,ELEC STARTER LOW VOLTAGE PROTECTION UOC:V47	1
42	PAOZZ	19207	8701309	SHELL,PLUG STARTER LOW VOLTAGE PROTECTION UOC:V47	1
43	PAOZZ	19207	7971509	INSERT,ELECTRICAL C STARTER LOW VOLTAGE PROTECTION UOC:V47	1
44	PAOZZ	77820	10-33644	CONTACT,ELECTRICAL STARTER LOW VOLTAGE PROTECTION UOC:V47	2
45	PAOZZ	19207	7716527	CONTACT,ELECTRICAL STARTER LOW VOLTAGE PROTECTION UOC:V47	2
46	PAOZZ	19207	8701325	NUT,SLEEVE STARTER LOW VOLTAGE	1

SECTION II		TM9-2815-220-34P			
(1)	(2)	(3)	(4)	(5)	(6)
ITEM	SMR		PART		
NO	CODE	CAGEC	NUMBER	DESCRIPTION AND USABLE ON CODES(UOC)	QTY
				PROTECTION CONNECTOR TO CABLE UOC:V47	
47	PAOZZ	19207	7388351	BUSHING, NONMETALLIC STARTER LOW VOLTAGE PROTECTION CONNECTOR TO CABLE UOC:V47	1
48	PAOZZ	96906	MS20659-107	TERMINAL, LUG STARTER COIL UOC:V47	1
49	PAOZZ	96906	MS20659-142	TERMINAL, LUG STARTER UOC:V47	1
50	PAOZZ	81349	M43436/2-1	BAND, MARKER CIRCUIT NUMBER, USED WITH WIRING HARNESS ASSEMBLY, PART NO. 12254376 UOC:V47	48
51	PAOZZ	77820	60-37005-141	NUT, BUSHING RETAINE GENERATOR CABLE UOC:V47	1
52	PAOZZ	77820	10-40814-2	GROMMET, NONMETALLIC GENERATOR CABLE UOC:V47	1
53	PAOZZ	77820	10-40457-14S	NUT, COUPLING, ELECTR GENERATOR CABLE UOC:V47	1
54	PAOZZ	81349	M23053/5-108-0	INSULATION SLEEVING STARTER TERMINAL LUG, 2 PIECES 2 INCHES LONG REQUIRED UOC:V47	V
END OF FIGURE					

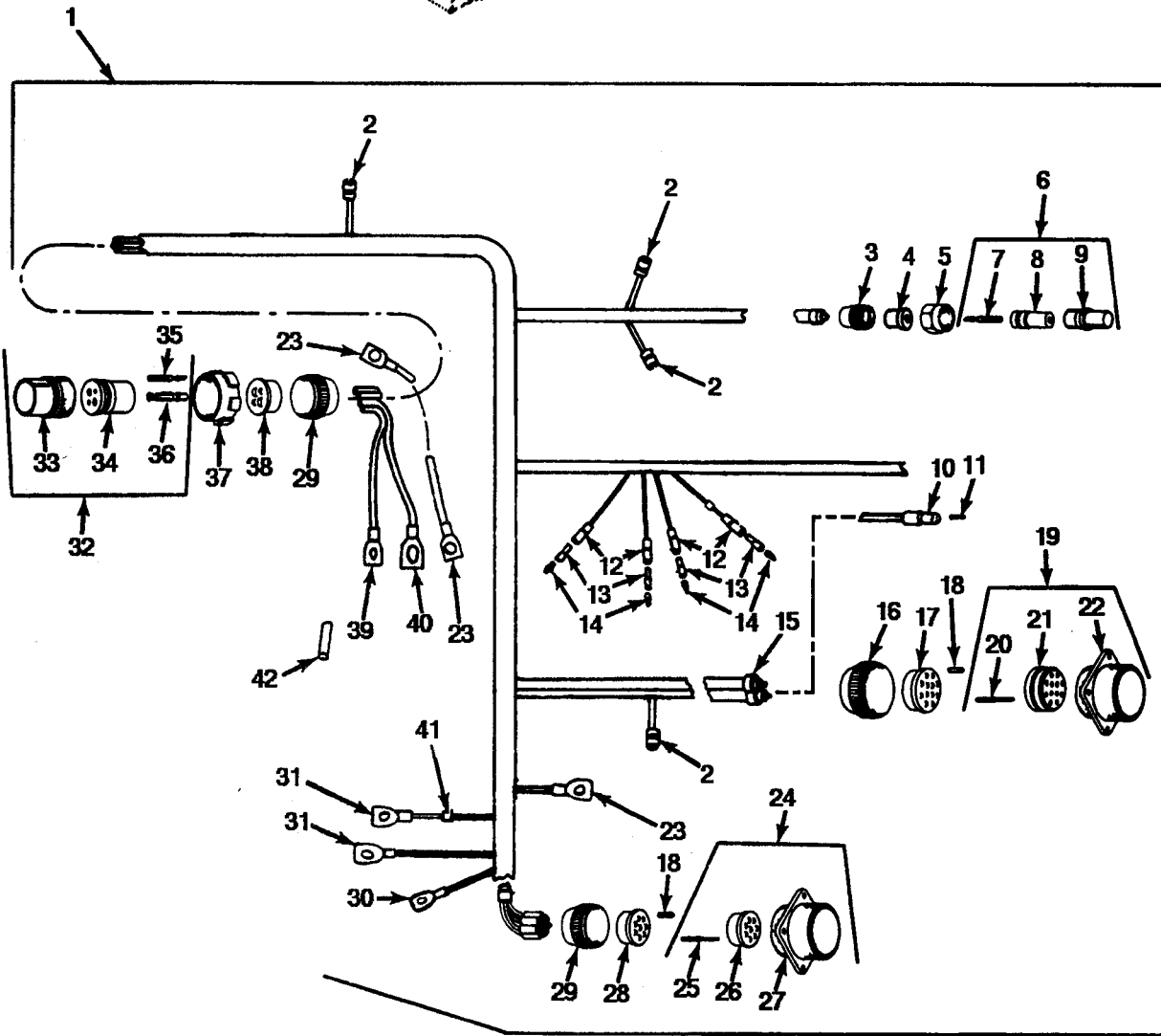
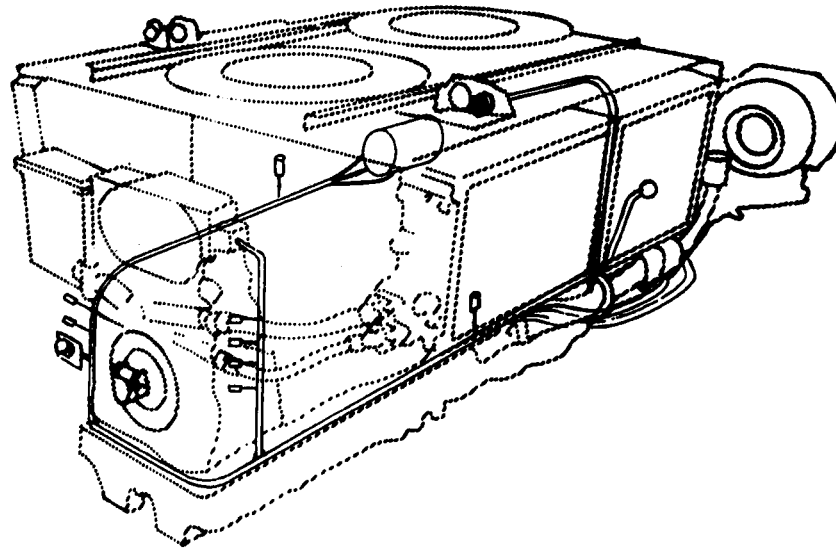

FIGURE 68. ENGINE WIRING HARNESS CONNECTORS AND TERMINALS (MODEL AVDS-1790-2DA).

SECTION II		TM9-2815-220-34P			
(1)	(2)	(3)	(4)	(5)	(6)
ITEM	SMR		PART		
NO	CODE	CAGEC	NUMBER	DESCRIPTION AND USABLE ON CODES(UOC)	QTY
				GROUP 0613 HULL OR CHASSIS WIRING HARNESS	
				FIG. 68 ENGINE WIRING HARNESS CONNECTORS AND TERMINALS (MODEL AVDS-1790-2DA)	
1	PFOOO	19207	12354384	WIRING HARNESS,BRAN ENGINE ELECTRICAL,USED WITH STARTER RELAY SOLENOID AND TIME TOTALIZING METER LOCATED ON TOP OF ENGINE UOC:AJE,BHX,352	1
1	PFOOO	19207	12254378	WIRING HARNESS,BRAN ENGINE ELECTRICAL,USED WITH STARTER RELAY SOLENOID LOCATED ON TOP OF ENGINE UOC:AJE,BHX,352	1
2	PAOZZ	96906	MS3456W10SL4S	CONNECTOR,PLUG,ELEC MANIFOLD PRE-HEAT(RIGHT AND LEFT BANKS) (2) FUEL WATER SEPARATOR (1) FUEL SOLENOID (1) UOC:AJE,BHX,352	4
3	PAOZZ	19207	7723306	NUT,BUSHING,RETAIN	1
4	PAOZZ	19207	7722343	BUSHING,NONMETALLIC UOC:AJE,BHX,352	1
5	PAOZZ	77820	10-40457-12S	NUT,COUPLING,ELECTR UOC:AJE,BHX,352	1
6	PAOZZ	19207	8724199	CONNECTOR,PLUG,ELEC UOC:AJE,BHX,352	1
7	PAOZZ	19204	7716520	CONTACT,ELECTRICAL UOC:AJE,BHX,352	3
8	PAOZZ	19207	8720680	INSERT,ELECTRICAL C FUEL SHUT-OFF CABLE UOC:AJE,BHX,352	1
9	PAOZZ	19207	8344522	SHELL,ELECTRICAL,CO FUEL SHUT-OFF UOC:AJE,BHX,352	1
10	PAOZZ	96906	MS3108R10SL-3S	CONNECTOR,PLUG,ELEC HOUR METER CABLE,USED WITH WIRING HARNESS ASSEMBLY,PART NO.12354384 UOC:AJE,BHX,352	1
10	PAOZZ	96906	MS3106R10SL3S	CONNECTOR,PLUG,ELEC USED WITH WIRING HARNESS ASSEMBLY, PART NO 12254378 UOC:AJE,BHX,352	1
11	PFOZZ	19207	8724762	NONMETALLIC ROD UOC:AJE,BHX,352	1
12	PAOZZ	19207	8338561	SHELL,ELECTRICAL CO UOC:AJE,BHX,352	4
13	PAOZZ	19207	8338562	INSULATOR,BUSHING UOC:AJE,BHX,352	4
14	PAOZZ	19207	8338564	TERMINAL ASSEMBLY UOC:AJE,BHX,352	4

SECTION II			TM9-2815-220-34P		
(1)	(2)	(3)	(4)	(5)	(6)
ITEM	SMR		PART		
NO	CODE	CAGEC	NUMBER	DESCRIPTION AND USABLE ON CODES(UOC)	QTY
15	PAOZZ	81349	M43436/3-1	BAND,MARKER PART NUMBER,USED WITH WIRING HARNESS ASSEMBLY,PART NO. 12254378 UOC:AJE,BHX,352	1
16	PAOZZ	72869	7723309	NUT,PLAIN,KNURLED UOC:AJE,BHX,352	1
17	PAOZZ	19207	7722333	BUSHING,NONMETALLIC UOC:AJE,BHX,352	1
18	PFOZZ	19207	8724763	NONMETALLIC ROD UOC:AJE,BHX,352	2
19	PAOZZ	19207	7716793	CONNECTOR,RECEPTACL UOC:AJE,BHX,352	1
20	PAOZZ	19207	7716521	CONTACT,ELECTRICAL UOC:AJE,BHX,352	2
21	PAOZZ	19207	7716683	INSERT,ELECTRICAL C UOC:AJE,BHX,352	1
22	PAOZZ	19207	8701338	SHELL,ELECTRICAL CO ENGINE DISCONNECT UOC:AJE,BHX,352	1
23	PAOZZ	59730	TG10	TERMINAL,LUG ENGINE GROUND (1) STARTER RELAY SOLENOID,USED WITH WIRING HARNESS ASSEMBLY,PART NO. 12254378 (2) UOC:AJE,BHX,352	3
24	PAOOO	19207	7722353	CONNECTOR, RECEPTAC UOC:AJE,BHX,352	1
25	PAOZZ	19207	7716521	CONTACT, ELECTRICAL UOC:AJE,BHX,352	8
26	PAOZZ	19207	7723474	INSERT, ELECTRICAL UOC:AJE,BHX,352	1
27	PAOZZ	19207	8701329	SHELL,ELECTRICAL CO UOC:AJE,BHX,352	1
28	PAOZZ	19207	7722322	BUSHING,NONMETALLIC UOC:AJE,BHX,352	1
29	PAOZZ	19207	7723308	NUT,BUSHING RETAINE TRANSMISSION DISCONNECT (1) STARTER LOW VOLTAGE PROTECTION CONNECTOR TO CABLE (1) UOC:AJE,BHX,352	2
30	PAOZZ	19207	7056711	TERMINAL,LUG UOC:AJE,BHX,352	1
31	PAOZZ	96906	MS25036-112	TERMINAL,LUG UOC:AJE,BHX,352	2
32	PAOZZ	19204	8724240	CONNECTOR,PLUG,ELEC UOC:AJE,BHX,352	1
33	PAOZZ	19207	8701309	SHELL,PLUG STARTER LOW VOLTAGE PROTECTION UOC:AJE,BHX,352	1
34	PAOZZ	19207	7971509	INSERT,ELECTRICAL C STARTER LOW VOLTAGE PROTECTION UOC:AJE,BHX,352	1
35	PAOZZ	77820	10-33644	CONTACT,ELECTRICAL STARTER LOW VOLTAGE PROTECTION	2

SECTION II			TM9-2815-220-34P		
(1)	(2)	(3)	(4)	(5)	(6)
ITEM NO	SMR CODE	CAGEC	PART NUMBER	DESCRIPTION AND USABLE ON CODES(UOC)	QTY
36	PAOZZ	19207	7716527	UOC:AJE,BHX,352 CONTACT,ELECTRICAL STARTER LOW VOLTAGE PROTECTION	1
37	PAOZZ	19207	8701325	UOC:AJE,BHX,352 NUT,SLEEVE	1
38	PAOZZ	19207	7388351	UOC:AJE,BHX,352 BUSHING,NONMETALLIC	1
39	PAOZZ	96906	MS20659-107	UOC:AJE,BHX,352 TERMINAL,LUG	1
40	PAOZZ	96906	MS20659-142	UOC:AJE,BHX,352 TERMINAL,LUG	1
41	PAOZZ	81349	M43436/2-1	UOC:AJE,BHX,352 BAND,MARKER CIRCUIT NUMBER,USED WITH WIRING HARNESS ASSEMBLY,PART NO. 12254378	44
42	PAOZZ	81349	M23053/5-108-0	UOC:AJE,BHX,352 INSULATION SLEEVING STARTER TERMINAL LUG (2 PIECES 2 INCHES LONG REQUIRED) UOC:AJE,BHX,352	V

END OF FIGURE

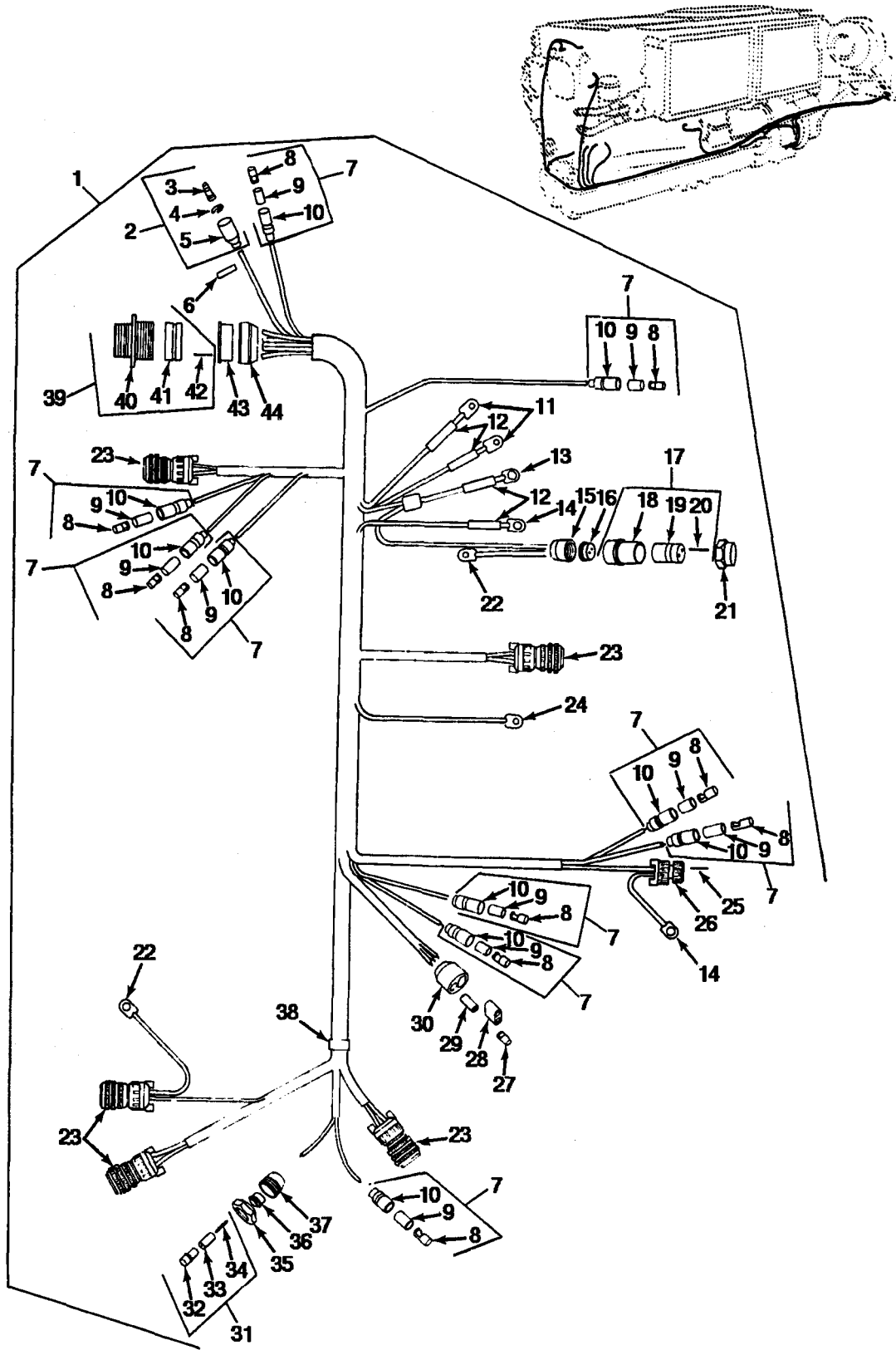

FIGURE 69. ENGINE WIRING HARNESS CONNECTORS AND TERMINALS (MODEL AVDS-1790-2DR).

SECTION II		TM9-2815-220-34P			
(1)	(2)	(3)	(4)	(5)	(6)
ITEM	SMR		PART		
NO	CODE	CAGEC	NUMBER	DESCRIPTION AND USABLE ON CODES(UOC)	QTY
				GROUP 0613 HULL OR CHASSIS WIRING HARNESS	
				FIG. 69 ENGINE WIRING HARNESS CONNECTORS AND TERMINALS (MODEL AVDS-1790-2DR)	
1	PAOOO	19207	11671816	WIRING HARNESS,BRAN UOC:C60	1
2	PAOOO	96906	MS27142-2	CONNECTOR,PLUG,ELEC UOC:C60	1
3	PAOZZ	96906	MS27148-2	CONTACT, ELECTRICAL UOC:C60	1
4	PAOZZ	19207	8338567	WASHER,SLOTTED UOC:C60	1
5	PAOZZ	19207	8338566	SHELL,ELECTRICAL CO UOC:C60	1
6	PAOZZ	81349	M43436/1-1	BAND,MARKER UOC:C60	47
7	PAOOO	96906	MS27144-1	CONNECTOR,PLUG,ELEC UOC:C60	10
8	PAOZZ	19207	8338564	TERMINAL ASSEMBLY UOC:C60	13
9	PAOZZ	19207	8338562	INSULATOR,BUSHING UOC:C60	11
10	PAOZZ	19207	8338561	SHELL,ELECTRICAL CO UOC:C60	10
11	PAOZZ	96906	MS25036-112	TERMINAL,LUG UOC:C60	10
12	PAOZZ	18876	8034668-152	INSULATION SLEEVING UOC:C60	V
13	PAOZZ	59730	TG11	TERMINAL,LUG UOC:C60	1
14	PAOZZ	19207	7728780	TERMINAL,LUG UOC:C60	2
15	PAOZZ	80064	1755656	NUT,BUSHING RETAINE UOC:C60	1
16	PAOZZ	19207	7992132	BUSHING,NONMETALLIC UOC:C60	1
17	PAOZZ	19207	8724233	CONNECTOR,PLUG,ELEC UOC:C60	1
18	PAOZZ	19207	8344527	SHELL,ELECTRICAL CO UOC:C60	1
19	PAOZZ	19207	8701343	INSERT,ELECTRICAL C UOC:C60	1
20	PAOZZ	77820	10-33644	CONTACT,ELECTRICAL UOC:C60	2
21	PAOZZ	19207	7527645	NUT,COUPLING,ELECTR UOC:C60	1
22	PAOZZ	19207	7728779	TERMINAL,LUG UOC:C60	2
23	PAOZZ	96906	XS3456W10SL-4S	CONNECTOR,PLUG,ELEC	5

SECTION II			TM9-2815-220-34P		
(1)	(2)	(3)	(4)	(5)	(6)
ITEM	SMR		PART		
NO	CODE	CAGEC	NUMBER	DESCRIPTION AND USABLE ON CODES(UOC)	QTY
				UOC:C60	
24	PAOZZ	59730	TG10	TERMINAL,LUG	1
				UOC:C60	
25	PFOZZ	19207	8724762	NONMETALLIIC ROD	V
				UOC:C60	
26	PAOZZ	96906	MS3106R10SL-3S	CONNECTOR,PLUG,ELEC	1
				UOC:C60	
27	PAOZZ	19207	8338564	TERMINAL ASSEMBLY	3
				UOC:C60	
28	PAOZZ	19207	10875101	CONNECTOR BODY,PLUG	1
				UOC:C60	
29	PAOZZ	19207	8338562	INSULATOR, BUSHING	1
				UOC:C60	
30	PAOZZ	0N942	10875100	SHELL,ELECTRICAL CO	1
				UOC:C60	
31	PAOOO	19207	I724199	CONNECTOR,PLUG,ELEC	1
				UOC:C60	
32	PAOZZ	19207	8344522	SHELL,ELECTRICAL CO	1
				UOC:C60	
33	PAOZZ	19207	8720680	INSERT,ELECTRICAL C	1
				UOC:C60	
34	PAOZZ	77820	10-33644	CONTACT,ELECTRICAL	1
				UOC:C60	
35	PAOZZ	77820	10-40457-12S	NUT,COUPLING,ELECTR	1
				UOC:C60	
36	PAOZZ	19207	7722343	BUSHING,NONMETALLIC	1
				UOC:C60	
37	PAOZZ	19207	7723306	NUT,BUSHING RETAINE	1
				UOC:C60	
38	PAOZZ	81349	M43436/1-2	BAND,MARKER	1
				UOC:C60	
39	PAOOO	19207	7716793	CONNECTOR,RECEPTACL	1
				UOC:C60	
40	PAOZZ	19207	8701338	SHELL,ELECTRICAL CO	1
				UOC:C60	
41	PAOZZ	19207	7716683	INSERT,ELECTRICAL C	1
				UOC:C60	
42	PAOZZ	77820	10-33646	CONTACT,ELECTRICAL	12
				UOC:C60	
43	PAOZZ	19207	7722333	BUSHING,NONMETALLIC	1
				UOC:C60	
44	PAOZZ	19207	7723309	NUT,PLAIN,KNURLED	1
				UOC:C60	

END OF FIGURE

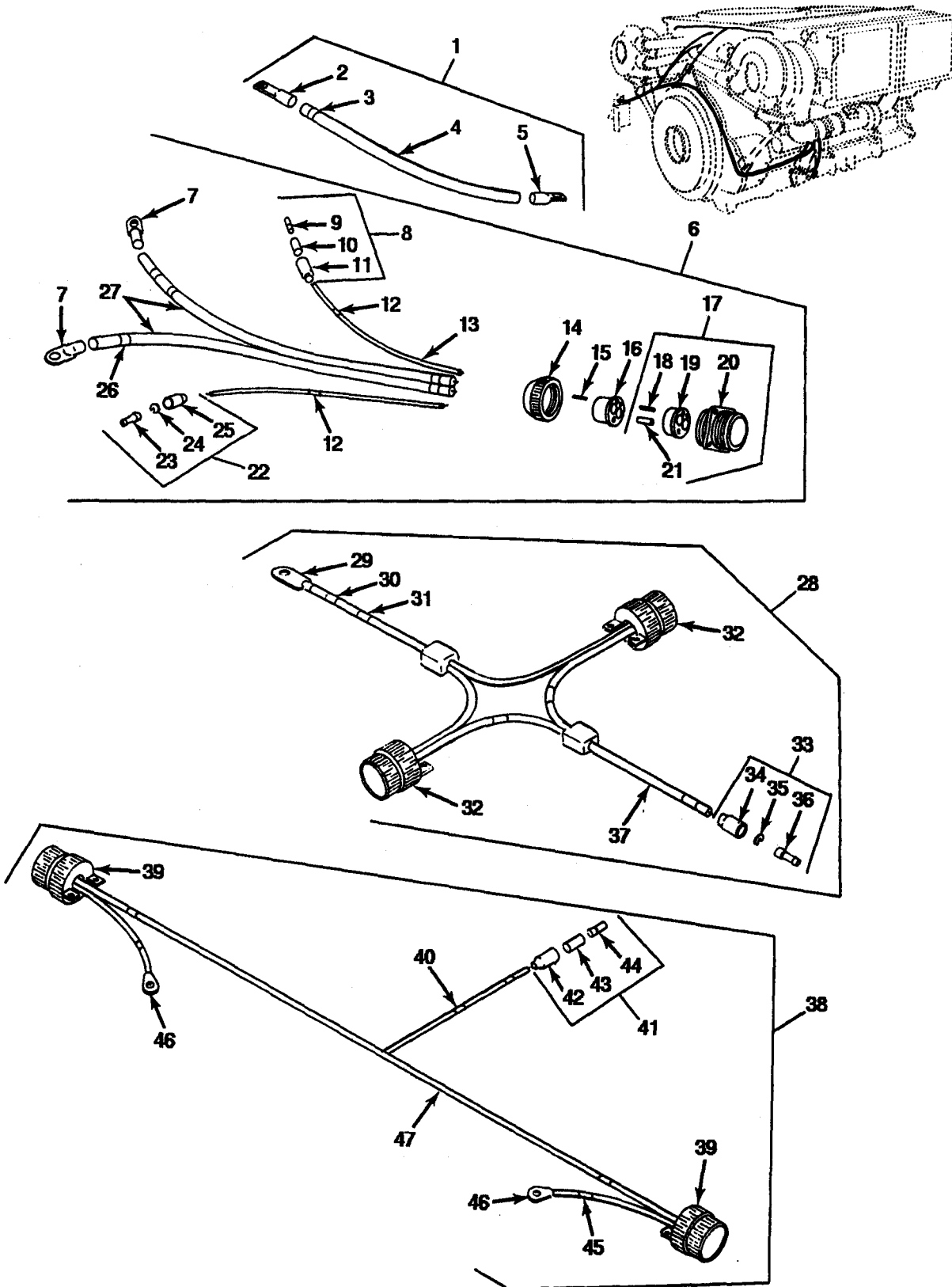

FIGURE 70. STARTER WIRING HARNESS (STARTER GROUND)
(MODEL AVDS-1790-2DR).

SECTION II		TM9-2815-220-34P			
(1)	(2)	(3)	(4)	(5)	(6)
ITEM	SMR		PART		
NO	CODE	CAGEC	NUMBER	DESCRIPTION AND USABLE ON CODES(UOC)	QTY
				GROUP 0613 HULL OR CHASSIS WIRING HARNESS	
				FIG. 70 STARTER WIRING HARNESS (STARTER GROUND) (MODEL AVDS-1790-2DR)	
1	PAOOO	19207	10887570	LEAD,ELECTRICAL UOC:C60	1
2	PAOZZ	59730	TG33	TERMINAL,LUG UOC:C60	3
3	PAOZZ	81349	M43436/1-3	BAND,MARKER UOC:C60	1
4	MOOZZ	19207	7056674	WIRE,ELECTRICAL MAKE FROM WIRE,P/ N M13486-1-14, 15 INCHES LONG UOC:C60	1
5	PAOZZ	96906	MS25036-133	TERMINAL,LUG UOC:C60	1
6	PFOOO	19207	12314745	WIRING HARNESS,BRAN UOC:C60	1
7	PAOZZ	59730	TG33	TERMINAL,LUG UOC:C60	2
8	PAOZZ	96906	MS27144-2	CONNECTOR,PLUG,ELEC UOC:C60	1
9	PAOZZ	19207	8338564	TERMINAL ASSEMBLY UOC:C60	1
10	PAOZZ	19207	8338562	INSULATOR,BUSHING UOC:C60	1
11	PAOZZ	19207	8724494	CABLE NIPPLE,ELECTR UOC:C60	1
12	PAOZZ	81349	M43436/1-1	BAND,MARKER UOC:C60	2
13	MOOZZ	19207	1611609	WIRE,ELECTRICAL MAKE FROM WIRE,P/N M13486-1-3, 6 INCHES LONG UOC:C60	2
14	PAOZZ	19207	7388355	NUT,BUSHING RETAINE UOC:C60	1
15	PFOZZ	19207	8724763	NONMETALLIC ROD UOC:C60	1
16	PAOZZ	19207	7388356	BUSHING,NONMETALLIC UOC:C60	1
17	PAOOO	19207	7971717	CONNECTOR,RECEPTACL UOC:C60	1
18	PAOZZ	77820	10-33644	CONTACT,ELECTRICAL UOC:C60	3
19	PAOZZ	19207	8701344	INSERT,ELECTRICAL C UOC:C60	1
20	PAOZZ	19207	8701346	CONNECTOR,RECEPTACL UOC:C60	1
21	PAOZZ	19207	7716523	CONTACT,ELECTRICAL UOC:C60	2
22	PAOZZ	96906	MS27142-3	CONNECTOR,PLUG,ELEC	1

SECTION II			TM9-2815-220-34P		
(1)	(2)	(3)	(4)	(5)	(6)
ITEM	SMR		PART		
NO	CODE	CAGEC	NUMBER	DESCRIPTION AND USABLE ON CODES(UOC)	QTY
23	PAOZZ	96906	MS27148-3	UOC:C60 CONTACT, ELECTRICAL	1
24	PAOZZ	19207	8724497	UOC:C60 WASHER, SLOTTED	1
25	PAOZZ	97403	13207E6498-2	UOC:C60 SHELL, ELECTRICAL	1
26	PAOZZ	81349	M43436/1-3	UOC:C60 BAND, MARKER	4
27	MOOZZ	19207	7056674	UOC:C60 WIRE, ELECTRICAL MAKE FROM WIRE, P/ N M13486-1-14, 96 INCHES LONG	2
28	PAOZZ	19207	11672386	UOC:C60 CABLE ASSEMBLY, POWE	1
29	PAOZZ	19207	7728778	UOC:C60 TERMINAL, LUG	3
30	PAOZZ	81349	M43436/1-1	UOC:C60 BAND, MARKER	4
31	PAOZZ	83194	1628	UOC:C60 BAND, MARKER	1
32	PAOZZ	96906	MS3456W10SL-4S	UOC:C60 CONNECTOR, PLUG, ELEC	2
33	PAOZZ	96906	MS27142-3	UOC:C60 CONNECTOR, PLUG, ELEC	1
34	PAOZZ	97403	13207E6498-2	UOC:C60 SHELL, ELECTRICAL CO	2
35	PAOZZ	19207	8724497	UOC:C60 WASHER, SLOTTED	2
36	PAOZZ	96906	MS27148-3	UOC:C60 CONTACT, ELECTRICAL	2
37	MOOZZ	19207	1611609	UOC:C60 WIRE, ELECTRICAL MAKE FROM WIRE, P/ N M13486-1-3, 1-44 IN., 1-12 IN., 4-8 IN. LONG	6
38	PBOOO	19207	12314651	UOC:C60 WIRING HARNESS, BRAN	1
39	PAOZZ	96906	MS3456W10SL-4S	UOC:C60 CONNECTOR, PLUG, ELEC	2
40	PAOZZ	81349	M43436/1-3	UOC:C60 BAND, MARKER	1
41	PAOOO	96906	MS27144-2	UOC:C60 CONNECTOR, PLUG	1
42	PAOZZ	19207	8724494	UOC:C60 CABLE NIPPLE, ELECTR	1
43	PAOZZ	19207	8338562	UOC:C60 INSULATOR, BUSHING	1
44	PAOZZ	19207	8338564	UOC:C60 TERMINAL ASSEMBLY	1
45	PAOZZ	81349	M43436/3-1	UOC:C60 BAND, MARKER	5
46	PAOZZ	16528	7728778	UOC:C60 TERMINAL, LUG	2

SECTION II		TM9-2815-220-34P			
(1)	(2)	(3)	(4)	(5)	(6)
ITEM NO	SMR CODE	CAGEC	PART NUMBER	DESCRIPTION AND USABLE ON CODES(UOC)	QTY
47	MOOZZ	19207	1611609	WIRE,ELECTRICAL MAKE FROM WIRE,P/ N M13486-1-3, 1-37.50 IN., 1-40.50 IN., 1-48 IN., 2-5 IN. LONG UOC:C60	5
END OF FIGURE					

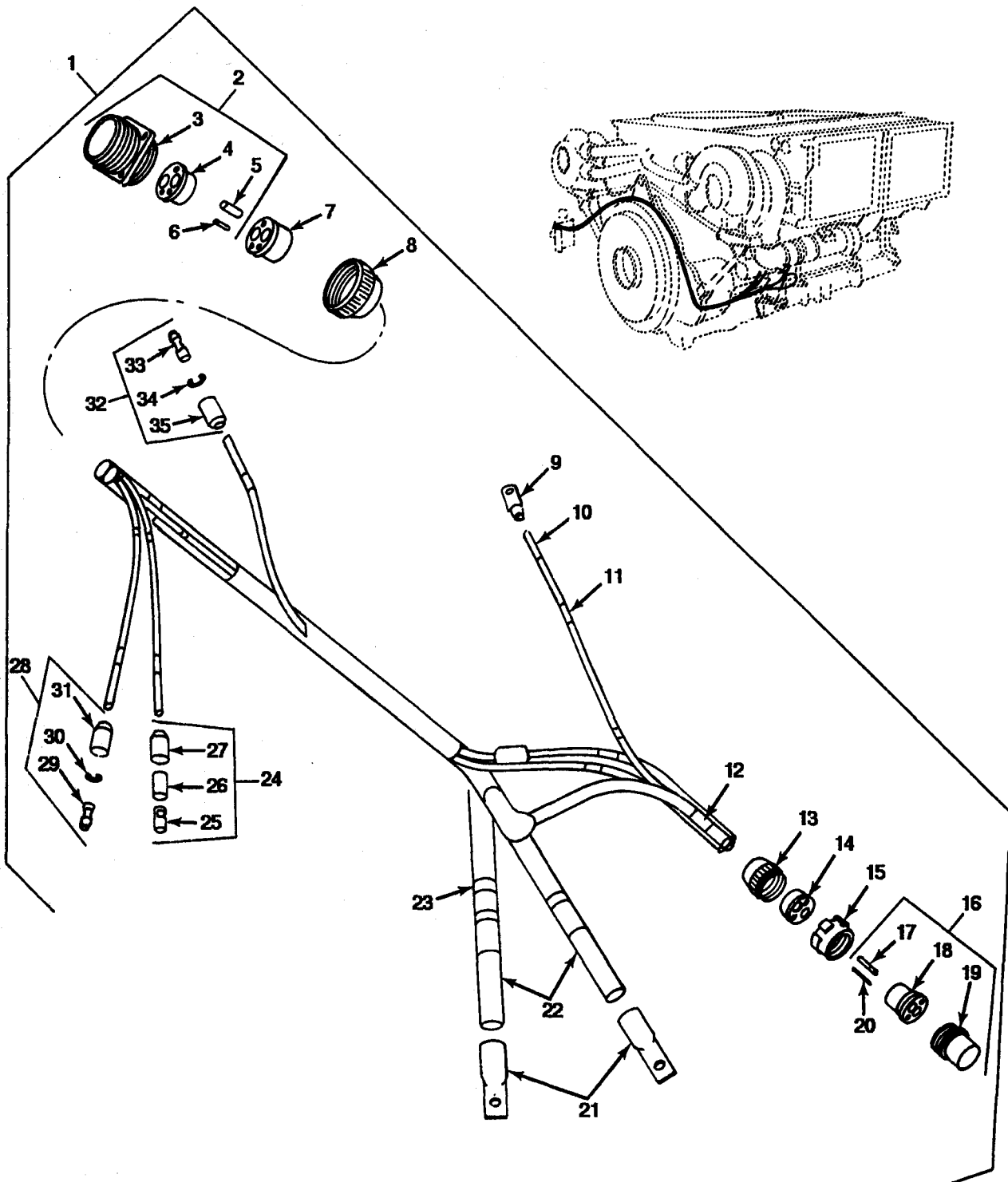

FIGURE 71. STARTER WIRING HARNESS (STARTER SOLENOID)
(MODEL AVDS-1790-2DR).

SECTION II		TM9-2815-220-34P			
(1)	(2)	(3)	(4)	(5)	(6)
ITEM	SMR		PART		
NO	CODE	CAGEC	NUMBER	DESCRIPTION AND USABLE ON CODES(UOC)	QTY
				GROUP 0613 HULL OR CHASSIS WIRING HARNESS	
				FIG. 71 STARTER WIRING HARNESS (STARTER SOLENOID) (MODEL AVDS-1790-2DR)	
1	PAOOO	19207	11671792	WIRING HARNESS, BRAN UOC: C60	1
2	PAOZZ	19207	7388353	CONNECTOR, RECEPTACL UOC: C60	1
3	PAOZZ	19207	8701346	CONNECTOR, RECEPTACL UOC: C60	1
4	PAOZZ	19207	8701345	INSERT, ELECTRICAL C UOC: C60	1
5	PAOZZ	77820	10-35527	CONTACT, ELECTRICAL UOC: C60	2
6	PAOZZ	77820	10-33646	CONTACT, ELECTRICAL UOC: C60	3
7	PAOZZ	19207	7388356	BUSHING, NONMETALLIC UOC: C60	1
8	PAOZZ	19207	7388355	NUT, BUSHING RETAINE UOC: C60	1
9	PAOZZ	59730	TG2	TERMINAL, LUG UOC: C60	1
10	PAOZZ	81349	B7444-3-1-15B	INSULATION SLEEVING UOC: C60	V
11	PAOZZ	81349	M43436/1-1	BAND, MARKER UOC: C60	10
12	PAOZZ	81349	M43436/1-2	BAND, MARKER UOC: C60	1
13	PAOZZ	19207	7723308	NUT, BUSHING RETAINE UOC: C60	1
14	PAOZZ	19207	7388351	BUSHING, NONMETALLIC UOC: C60	1
15	PAOZZ	19207	8701325	NUT, SLEEVE UOC: C60	1
16	PAOOO	19204	8724240	CONNECTOR, PLUG, ELEC UOC: C60	1
17	PAOZZ	19207	7716527	CONTACT, ELECTRICAL UOC: C60	2
18	PAOZZ	19207	7971509	INSERT, ELECTRICAL C UOC: C60	1
19	PAOZZ	19207	8701309	SHELL, PLUG UOC: C60	1
20	PAOZZ	77820	10-33644	CONTACT, ELECTRICAL UOC: C60	2
21	PAOZZ	59730	TG33	TERMINAL, LUG UOC: C60	2
22	PAOZZ	81349	B7444-3-1-R500B	INSULATION SLEEVING UOC: C60	2
23	PAOZZ	81349	M43436/1-3	BAND, MARKER	5

SECTION II			TM9-2815-220-34P		
(1)	(2)	(3)	(4)	(5)	(6)
ITEM	SMR		PART		
NO	CODE	CAGEC	NUMBER	DESCRIPTION AND USABLE ON CODES(UOC)	QTY
24	PAOOO	96906	MS27144-1	UOC:C60 CONNECTOR, PLUG, ELEC	1
25	PAOZZ	19207	8338564	UOC:C60 TERMINAL ASSEMBLY	1
26	PAOZZ	19207	8338562	UOC:C60 INSULATOR, BUSHING	1
27	PAOZZ	19207	8338561	UOC:C60 SHELL, ELECTRICAL CO	1
28	PAOZZ	96906	MS27142-2	UOC:C60 CONNECTOR, PLUG, ELEC	1
29	PAOZZ	96906	MS27148-2	UOC:C60 CONTACT, ELECTRICAL	1
30	PAOZZ	19207	8338567	UOC:C60 WASHER, SLOTTED	1
31	PAOZZ	19207	8338566	UOC:C60 SHELL, ELECTRICAL CO	1
32	PAOOO	96906	MS27142-3	UOC:C60 CONNECTOR, PLUG, ELEC	1
33	PAOZZ	96906	MS27148-3	UOC:C60 CONTACT, ELECTRICAL	1
34	PAOZZ	19207	8724497	UOC:C60 WASHERS, SLOTTED	1
35	PAOZZ	97403	13207E6498-2	UOC:C60 SHELL, ELECTRICAL CO	1

END OF FIGURE

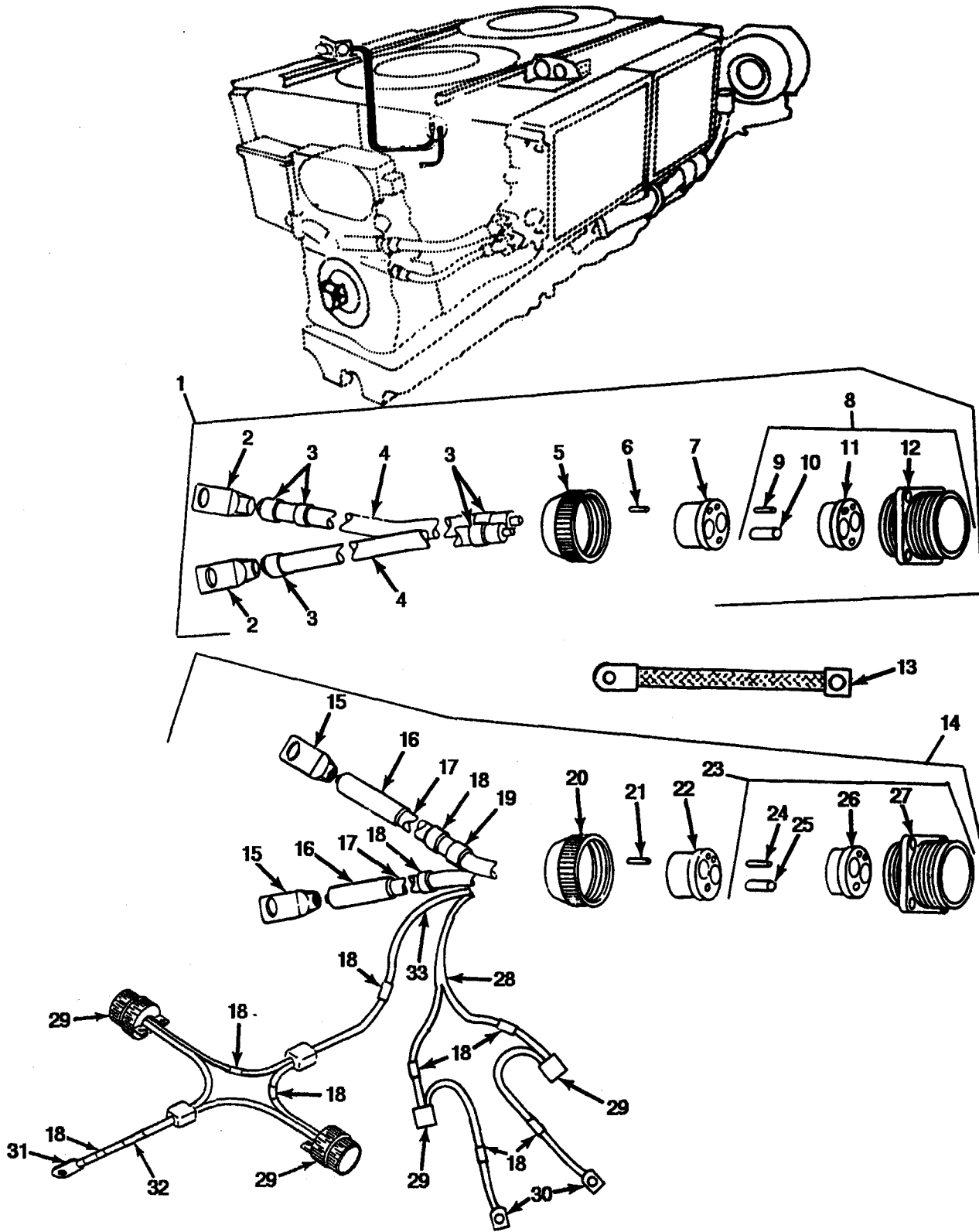

FIGURE 72. STARTER/SMOKE GENERATOR AND DUST DETECTOR WIRING HARNESS (MODELS AVDS-1790-2CA AND AVDS-1790-2DA).

SECTION II			TM9-2815-220-34P		
(1)	(2)	(3)	(4)	(5)	(6)
ITEM NO	SMR CODE	CAGEC	PART NUMBER	DESCRIPTION AND USABLE ON CODES(UOC)	QTY
				GROUP 0613 HULL OR CHASSIS WIRING HARNESS	
				FIG. 72 STARTER/SMOKE GENERATOR AND DUST DETECTOR WIRING HARNESS (MODELS AVDS-1790-2CA AND ADVS-1790-2DA)	
1	PAOOO	19207	11655454	WIRING HARNESS STARTER GROUND UOC:AJE,BHX,V47,352	1
2	PAOZZ	59730	TG33	TERMINAL,LUG STARTER GROUND UOC:AJE,BHX,V47,352	4
3	PAOZZ	81349	M43436/1-3	BAND,MARKER PART NUMBER (1) CIRCUIT NUMBER (4) UOC:AJE,BHX,V47,352	5
4	MOOZZ	19207	7056674	WIRE,ELECTRICAL STARTER GROUND, NO.0, MAKE FROM WIRE,P/N M13486-1-14, 2 PIECES 82 INCHES LONG UOC:AJE,BHX,V47,352	2
5	PAOZZ	19207	7388355	NUT,BUSHING RETAINE UOC:AJE,BHX,V47,352	1
6	PFOZZ	19207	8724763	NONMETALLIC ROD CONNECTOR,STARTER GROUND CABLE,3 PIECES,CUT TO LENGTH REQUIRED UOC:AJE,BHX,V47,352	V
7	PAOZZ	19207	7388356	BUSHING,NONMETALLIC CONNECTOR, STARTER GROUND CABLE UOC:AJE,BHX,V47,352	1
8	PAOOO	19207	7971717	CONNECTOR,RECEPTACL STARTER GROUND UOC:AJE,BHX,V47,352	1
9	PAOZZ	77820	10-35528	CONTACT,ELECTRICAL UOC:AJE,BHX,V47,352	2
10	PAOZZ	77820	10-33644	CONTACT,ELECTRICAL UOC:AJE,BHX,V47,352	3
11	PAOZZ	19207	8701344	INSERT,ELECTRICAL C UOC:AJE,BHX,V47,352	1
12	PAOZZ	19207	8701346	CONNECTOR,RECEPTACL UOC:AJE,BHX,V47,352	1
13	PAOZZ	19207	11682595-2	LEAD,ELECTRICAL UOC:AJE,BHX,V47,352	2
14	PAOOO	19207	12314619	CABLE ASSEMBLY,POWE (FOR USE WITH 2CA ENGINE)SSURE SWITCH UOC:AJE,BHX,V47,352	1
15	PAOZZ	59730	TG33	TERMINAL,LUG STARTER MOTOR UOC:AJE,BHX,V47,352	2
16	PAOZZ	19207	7056640	INSULATION SLEEVING STARTER MOTOR CABLE TERMINAL LUG UOC:AJE,BHX,V47,352	2
17	MOOZZ	19207	7056674	WIRE,ELECTRICAL MAKE FROM WIRE,P/ N M13486-1-14, 91 IN. AND 92 IN. LG. UOC:AJE,BHX,V47,352	2
18	PAOZZ	81349	M43436/1-1	BAND,MARKER CIRCUIT NUMBER,USED	10

SECTION II		TM9-2815-220-34P			
(1)	(2)	(3)	(4)	(5)	(6)
ITEM	SMR		PART		
NO	CODE	CAGEC	NUMBER	DESCRIPTION AND USABLE ON CODES(UOC)	QTY
				WITH CABLE ASSEMBLY,PART NUMBER 12314619	
19	PAOZZ	81349	M43436/1-3	UOC:AJE,BHX,V47,352 BAND,MARKER PART NUMBER	1
20	PAOZZ	19207	7388355	UOC:AJE,BHX,V47,352 NUT,BUSHING RETAINE	1
21	PFOZZ	19207	8724763	UOC:AJE,BHX,V47,352 NONMETALLIC ROD STARTER MOTOR CONNECTOR CABLE,1 PIECE CUT TO LENGTH REQUIRED	V
22	PAOZZ	19207	7388356	UOC:AJE,BHX,V47,352 BUSHING,NONMETALLIC	1
23	PAOZZ	19207	7388353	UOC:AJE,BHX,V47,352 CONNECTOR,RECEPTACL	1
24	PAOZZ	19207	7716521	UOC:AJE,BHX,V47,352 CONTACT,ELECTRICAL	12
25	PAOZZ	77820	10-35527	UOC:AJE,BHX,V47,352 CONTACT,ELECTRICAL STARTER MOTOR CONNECTOR	2
26	PAOZZ	19207	8701345	UOC:AJE,BHX,V47,352 INSERT,ELECTRICAL C	1
27	PAOZZ	19207	8701346	UOC:AJE,BHX,V47,352 CONNECTOR,RECEPTACL	1
28	MOOZZ	19207	1611609	UOC:AJE,BHX,V47,352 WIRE,ELECTRICAL MAKE FROM WIRE,P/ N M13486-1-3, 1-42 IN., 1-59 IN., 1- 18 IN., 2-5 IN. LG	5
29	PAOZZ	96906	MS3456W10SL4S	UOC:AJE,BHX,V47,352 CONNECTOR,PLUG,ELEC SMOKE GENERATOR SOLENOID CABLE (2) DUST DETECTOR PRESSURE SWITCH CABLE (2) USED WITH CABLE ASSEMBLY PART NUBMER 12314619	4
30	PAOZZ	16528	7728778	UOC:AJE,BHX,V47,352 TERMINAL,LUG DUST DETECTOR PRESSURE SWITCH GROUND CABLE	2
31	PAOZZ	96906	MS20659-163	UOC:AJE,BHX,V47,352 TERMINAL,LUG SMOKE GENERATOR SOLENOID GROUND CABLE	1
32	PAOZZ	19207	7056634	UOC:AJE,BHX,V47,352 INSULATION SLEEVING SMOKE GENERATOR SOLENOID GROUND	1
33	MOOZZ	19207	7720853	UOC:AJE,BHX,V47,352 WIRE,ELECTRICAL SMOKE GENERATOR SOLENOID AND GROUND,NO.14, MAKE FROM WIRE,P/N M13486-1-5, 1-60 IN., 4-8.50 IN., 1-12 IN. LG	6
				UOC:AJE,BHX,V47,352	
				END OF FIGURE	

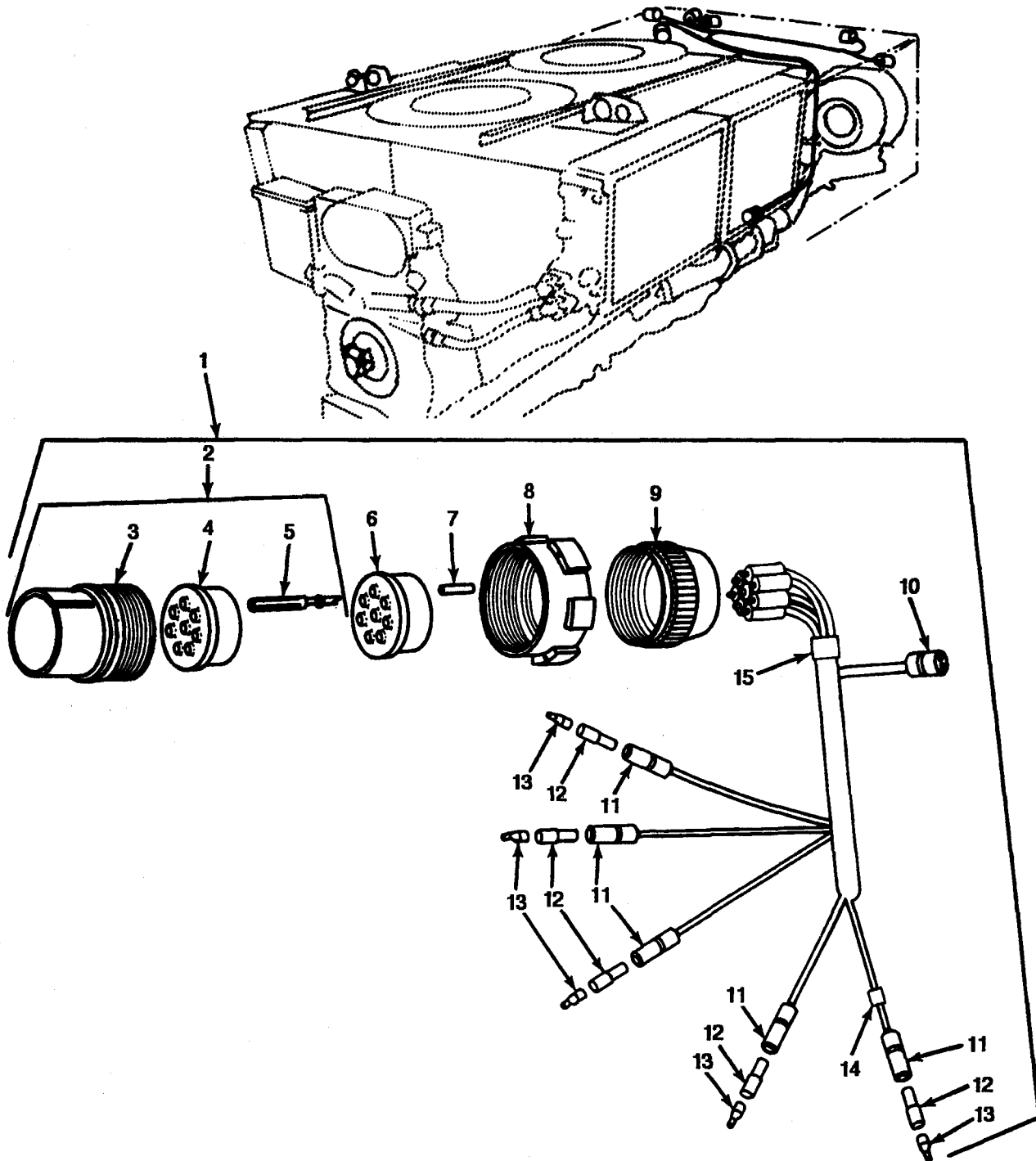

FIGURE 73. TRANSMISSION WIRING HARNESS CONNECTORS AND TERMINALS (MODELS AVDS-1790-2CA AND AVDS-1790-2DA).

SECTION II		TM9-2815-220-34P			
(1)	(2)	(3)	(4)	(5)	(6)
ITEM	SMR		PART		
NO	CODE	CAGEC	NUMBER	DESCRIPTION AND USABLE ON CODES(UOC)	QTY
				GROUP 0613 HULL OR CHASSIS WIRING HARNESS	
				FIG. 73 TRANSMISSION WIRING HARNESS CONNECTORS AND TERMINALS (MODELS AVDS-1790-2CA AND AVDS-1790-2DA)	
1	PFOOO	19207	11655457	WIRING HARNESS, BRAN TRANSMISSION UOC:AJE, BHX, V47, 352	1
2	PAOZZ	77820	10-42622-23S	CONNECTOR, PLUG, ELEC UOC:AJE, BHX, V47, 352	1
3	PAOZZ	19207	8701309	SHELL, PLUG UOC:AJE, BHX, V47, 352	1
4	PAOZZ	19207	7723475	INSERT, ELECTRICAL C UOC:AJE, BHX, V47, 352	1
5	PAOZZ	77820	10-33644	CONTACT, ELECTRICAL UOC:AJE, BHX, V47, 352	8
6	POOZZ	19207	7722322	BUSHING, NONMETALLIC TRANSMISSION DISCONNECT CONNECTOR CABLE UOC:AJE, BHX, V47, 352	1
7	PFOZZ	19207	8724763	NONMETALLIC ROD TRANSMISSION DISCONNECT CONNECTOR (1 PIECE, CUT TO LENGTH REQUIRED UOC:AJE, BHX, V47, 352	1
8	PAOZZ	19207	8701325	NUT, SLEEVE UOC:AJE, BHX, V47, 352	1
9	PAOZZ	19207	7723308	NUT, BUSHING RETAINE UOC:AJE, BHX, V47, 352	1
10	PAOZZ	96906	MS3456W10SL4S	CONNECTOR, PLUG, ELEC FUEL SOLENOID CABLE UOC:AJE, BHX, V47, 352	1
11	PAOZZ	19207	8338561	SHELL, ELECTRICAL CO TRANSMISSION HIGH OIL TEMPERATURE (1) OIL PRESSURE (1) OIL TEMPERATURE (1) NEUTRAL SHIFT SWITCH (2) UOC:AJE, BHX, V47, 352	5
12	PAOZZ	19207	8338562	INSULATOR, BUSHING TRANSMISSION HIGH OIL TEMPERATURE (1) OIL PRESSURE (1) OIL TEMPERATURE (1) NEUTRAL SHIFT SWITCH (2) UOC:AJE, BHX, V47, 352	5
13	PAOZZ	19207	8338564	TERMINAL ASSEMBLY TRANSMISSION HIGH OIL TEMPERATURE (1) OIL PRESSURE (1) OIL TEMPERATURE (1) NEUTRAL SHIFT SWITCH (2) UOC:AJE, BHX, V47, 352	5
14	PAOZZ	81349	M43436/1-1	BAND, MARKER CIRCUIT NUMBER UOC:AJE, BHX, V47, 352	14
15	PAOZZ	81349	M43436/1-2	BAND, MARKER PART NUMBER UOC:AJE, BHX, V47, 352	1

END OF FIGURE

SECTION II

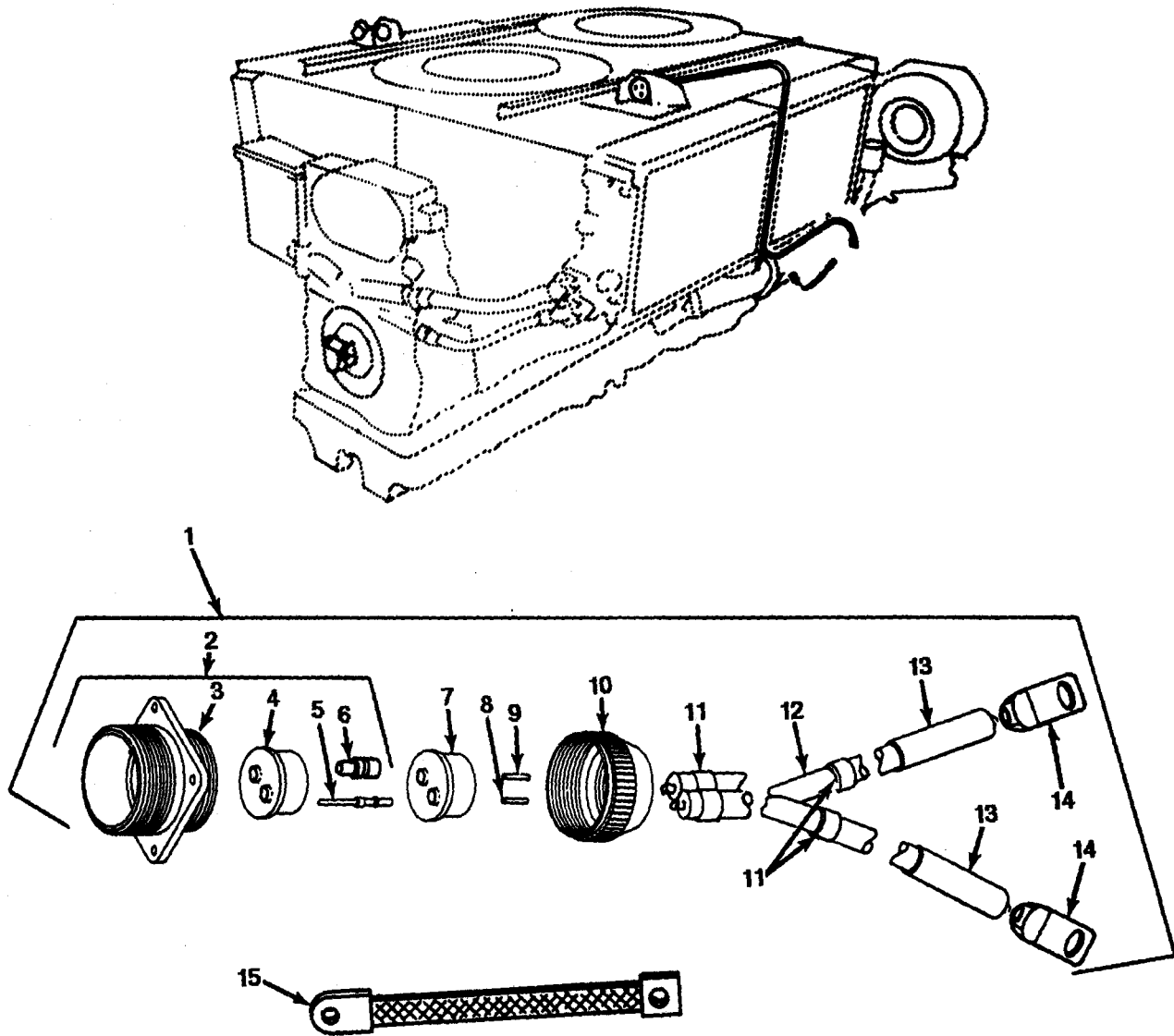

FIGURE 74. GENERATOR ELECTRICAL LEADS (MODEL AVDS-1790-2CA).

SECTION II		TM9-2815-220-34P			
(1)	(2)	(3)	(4)	(5)	(6)
ITEM	SMR		PART		
NO	CODE	CAGEC	NUMBER	DESCRIPTION AND USABLE ON CODES(UOC)	QTY
				GROUP 0613 HULL OR CHASSIS WIRING HARNESS	
				FIG. 74 GENERATOR ELECTRICAL LEADS (MODEL AVDS-1790-2CA)	
1	PFOOF	19207	11655451	LEAD ASSEMBLY,ELECT GENERATOR UOC:V47	1
2	PAOZZ	19207	8395481-1	CONNECTOR,RECEPTACL GENERATOR CONNECTOR UOC:V47	1
3	XAOZZ	19207	10924257	SHELL,ELECTRICAL CO GENERATOR CABLE UOC:V47	1
4	PAOZZ	19207	10924254	INSERT,ELECTRICAL C GENERATOR CABLE UOC:V47	1
5	PAOZZ	19207	7716521	CONTACT,ELECTRICAL GENERATOR CABLE UOC:V47	3
6	PAOZZ	77820	10-35527	CONTACT,ELECTRICAL GENERATOR CABLE UOC:V47	3
7	PAOZZ	77820	10-40836-3	BUSHING,NONMETALLIC GENERTOR CONNECTOR UOC:V47	1
8	PFOZZ	19207	8724767	NONMETALLIC ROD GENERATOR CONNECTOR (1 PIECE CUT TO LENGTH REQUIRED) UOC:V47	V
9	PAOZZ	19207	8724763	NONMETALLIC ROD GENERATOR CONNECTOR (3 PIECES CUT TO LENGTH REQUIRED) UOC:V47	V
10	PAOZZ	19207	8395482	NUT,COULPING,ELECTR GENERATOR CONNECTOR UOC:V47	1
11	PAOZZ	81349	M43436/1-3	BANK,MARKER CIRCUIT NUMBER (4) PART NUMBER (1) UOC:V47	5
12	MOOZZ	19207	7056674	WIRE,ELECTRICAL GENERATOR,NO.0, MAKE FROM WIRE,P/N M13486-1-14, 2 PIECES 87 INCHES LONG UOC:V47	2
13	PAOZZ	81349	M23053/5-110-0	INSULATION SLEEVING GENERATOR CABLE TERMINAL LUG,(2 PIECES,2.00 INCHES LONG REQUIRED) UOC:V47	V
14	PAOZZ	96906	MS25036-133	TERMINAL,LUG GENERATOR CABLE UOC:V47	2
15	PFOZZ	19207	11682595-1	LEAD,ELECTRICAL ,GENERATOR GROUND UOC:V47	2

END OF FIGURE

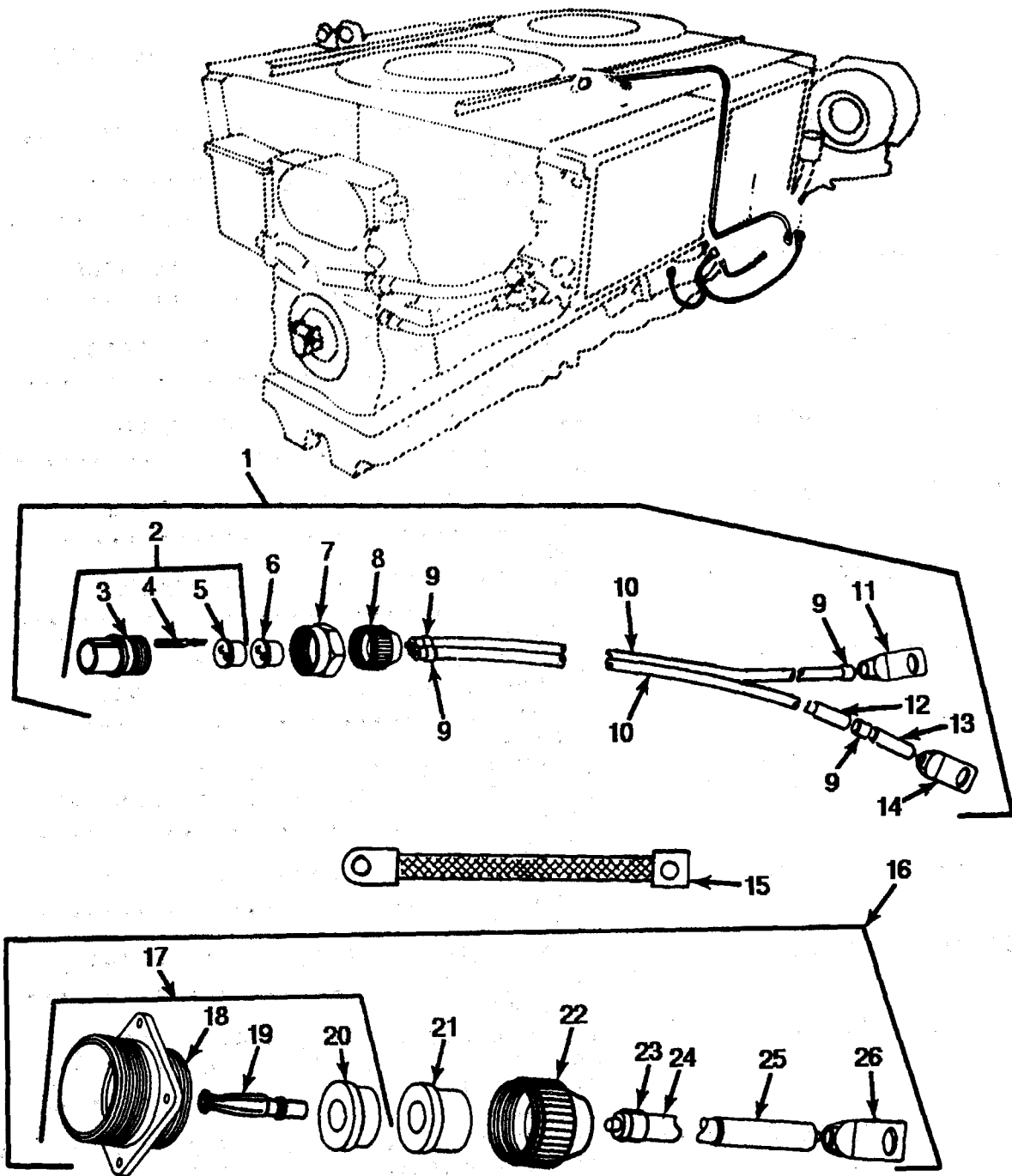

FIGURE 75. GENERATOR ELECTRICAL LEADS (MODEL AVDS-1790-2DA).

SECTION II		TM9-2815-220-34P			
(1)	(2)	(3)	(4)	(5)	(6)
ITEM NO	SMR CODE	CAGEC	PART NUMBER	DESCRIPTION AND USABLE ON CODES(UOC)	QTY
				GROUP 0613 HULL OR CHASSIS WIRING HARNESS	
				FIG. 75 GENERATOR ELECTRICAL LEADS (MODLE AVDS-1790-2DA)	
1	PFOOO	19207	11682724	LEAD ASSEMBLY,ELECT GENERATOR BLOWER	1
				UOC:AJE,BHX,352	
2	PAOZZ	19207	8724233	CONNECTOR,PLUG,ELEC	1
				UOC:AJE,BHX,352	
3	PAOZZ	19207	8344527	SHELL,ELECTRICAL CO	1
				UOC:AJE,BHX,352	
4	PAOZZ	77820	10-33644	CONTACT,ELECTRICAL	2
				UOC:AJE,BHX,352	
5	PAOZZ	19207	8701343	INSERT,ELECTRICAL C	1
				UOC:AJE,BHX,352	
6	PAOZZ	19207	7992132	BUSHING,NONMETALLIC	1
				UOC:AJE,BHX,352	
7	PAOZZ	19207	7527645	NUT, COUPLING	1
				UOC:AJE,BHX,352	
8	PAOZZ	80064	1755656	NUT, BUSHING	1
				UOC:AJE,BHX,352	
9	PAOZZ	81349	M43436/1-1	BAND,MARKER CIRCUIT NUMBER	4
				UOC:AJE,BHX,352	
10	MOOZZ	19207	7720853	WIRE,ELECTRICAL MAKE FROM WIRE,P/ N M13486-1-5, 1-20 IN., 1-25 IN. LONG	2
				UOC:AJE,BHX,352	
11	PAOZZ	59730	TG10	TERMINAL,LUG	1
				UOC:AJE,BHX,352	
12	PAOZZ	83194	1628	BAND,MARKER PART NUMBER	1
				UOC:AJE,BHX,352	
13	PAOZZ	81349	B7444-3-1-R500B	INSULATION SLEEVING GENERATOR BLOWER TERMINAL LUG,1 PIECE 1.00 INCH LONG REQUIRED	V
				UOC:AJE,BHX,352	
14	PAOZZ	59730	TG11	TERMINAL,LUG	1
				UOC:AJE,BHX,352	
15	PFOZZ	19207	11682595	LEAD,ELECTRICAL GENERATOR GROUND	1
				UOC:AJE,BHX,352	
16	PFOOF	19207	11682723	LEAD,ELECTRICAL GENERATOR	1
				UOC:AJE,BHX,352	
17	PAOZZ	77820	60-42022-7S	CONNECTOR,RECEPTACL	1
				UOC:AJE,BHX,352	
18	PAOZZ	19207	8701329	SHELL, ELECTRICAL	1
				UOC:AJE,BHX,352	
19	PAOZZ	19207	7716523	CONTACT,ELECTRICAL	3
				UOC:AJE,BHX,352	
20	PAOZZ	19207	7716669	INSERT,ELECTRICAL C	1
				UOC:AJE,BHX,352	
21	PAOZZ	19207	8376776	BUSHING,NONMETALLIC	1

SECTION II		TM9-2815-220-34P			
(1)	(2)	(3)	(4)	(5)	(6)
ITEM	SMR		PART		
NO	CODE	CAGEC	NUMBER	DESCRIPTION AND USABLE ON CODES(UOC)	QTY
22	PAOZZ	19207	7723308	UOC:AJE,BHX,352 NUT,BUSHING RETAINE	1
23	PAOZZ	81349	M43436/1-3	UOC:AJE,BHX,352 BAND,MARKER CIRCUIT NUMBER (2) PART NUMBER (1)	3
24	MOOZZ	19207	7056674	UOC:AJE,BHX,352 WIRE,ELECTRICAL MAKE FROM WIRE,P/ N M13486-1-14, 102 INCHES LONG	1
25	PAOZZ	09795	59100-10	UOC:AJE,BHX,352 INSULATION SLEEVING GENERATOR CABLE TERMINAL LUG,1 PIECE 2.00 INCHES LONG REQUIRED	V
26	PAOZZ	96906	MS25036-133	UOC:AJE,BHX,352 TERMINAL,LUG UOC:AJE,BHX,352	1
END OF FIGURE					

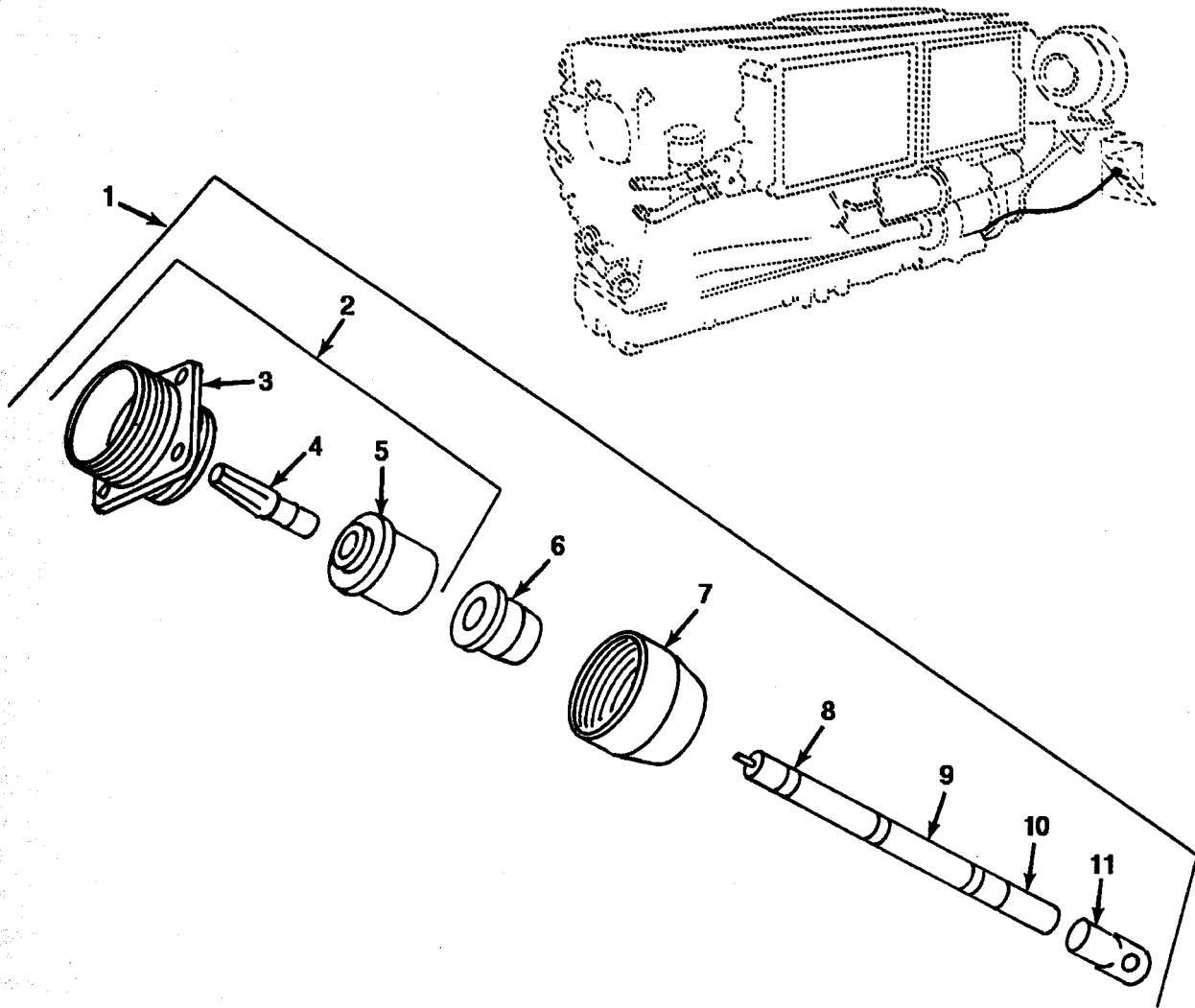

FIGURE 76. GENERATOR ELECTRICAL LEAD (MODEL AVDS-1790-2DR).

SECTION II		TM9-2815-220-34P			
(1)	(2)	(3)	(4)	(5)	(6)
ITEM	SMR		PART		
NO	CODE	CAGEC	NUMBER	DESCRIPTION AND USABLE ON CODES(UOC)	QTY
				GROUP 0613 HULL OR CHASIS WIRING HARNES	
				FIG. 76 GENERATOR ELECTRICAL LEAD (MODEL AVDS-1790-2DR)	
1	PAOOO	19207	11671357	LEAD,ELECTRICAL UOC:C60	1
2	PAOOO	77820	60-42022-7S	CONNECTOR,RECEPTACL UOC:C60	1
3	PAOZZ	19207	8701329	SHELL,ELECTRICAL CO UOC:C60	1
4	PAOZZ	19207	7716523	CONTACT,ELECTRICAL UOC:C60	1
5	PAOZZ	19207	7716669	INSERT,ELECTRICAL C UOC:C60	1
6	PAOZZ	19207	8376776	BUSHING,NONMETALLIC UOC:C60	1
7	PAOZZ	19207	7723308	NUT,BUSHING RETAINE UOC:C60	1
8	PAOZZ	81349	M43436/1-3	BAND,MARKER UOC:C60	3
9	MOOZZ	19207	7056674	WIRE,ELECTRICAL MAKE FROM WIRE,P/ N M13486-1-14, 44.50 INCHES LONG UOC:C60	1
10	PAOZZ	81349	B7444-3-1-R500B	INSULATION SLEEVING UOC:C60	1
11	PAOZZ	96906	MS25036-133	TERMINAL,LUG UOC:C60	1
				END OF FIGURE	

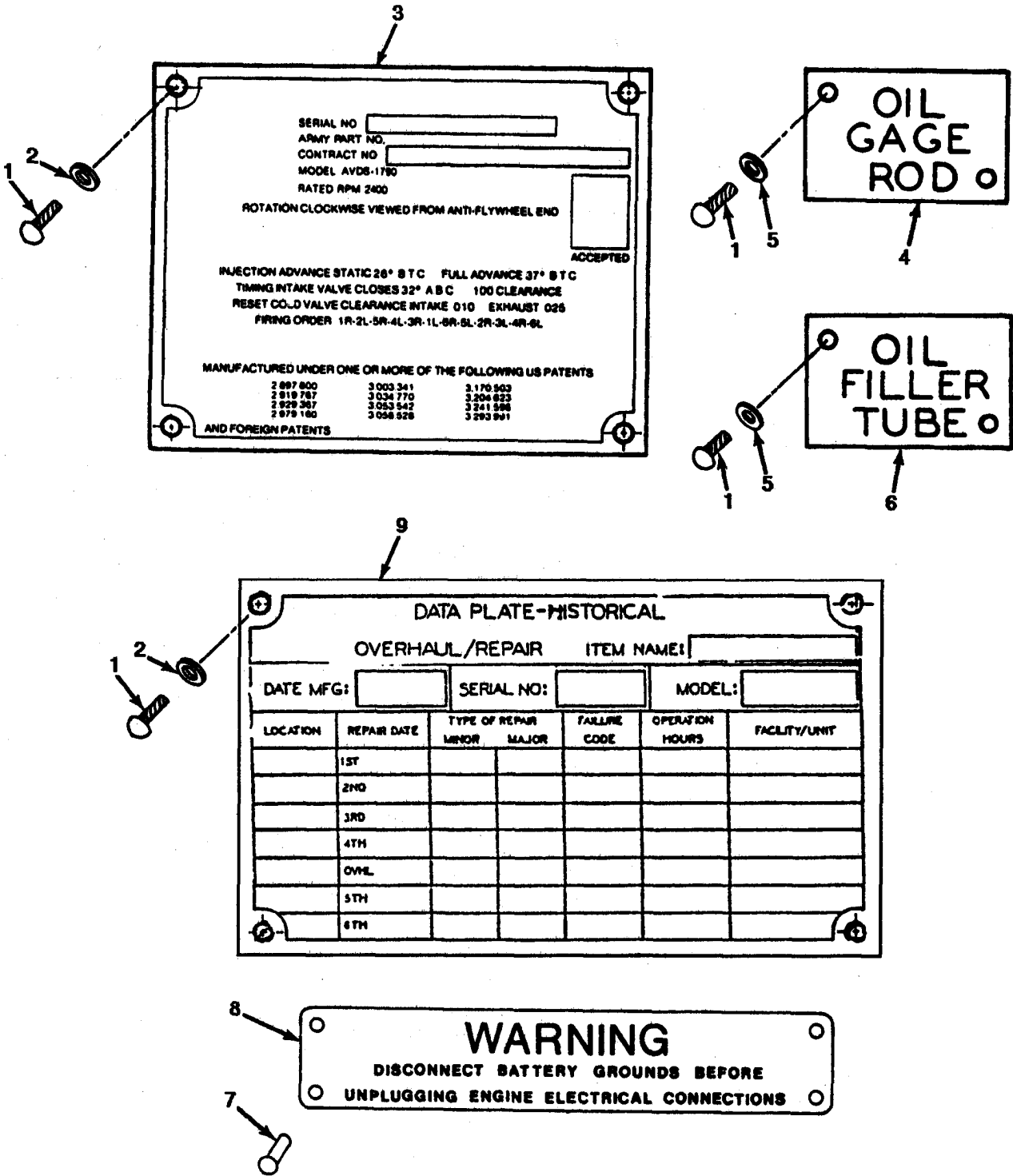

FIGURE 77. IDENTIFICATION PLATES.

SECTION II		TM9-2815-220-34P			
(1)	(2)	(3)	(4)	(5)	(6)
ITEM	SMR		PART		
NO	CODE	CAGEC	NUMBER	DESCRIPTION AND USABLE ON CODES(UOC)	QTY
				GROUP 22 BODY CHASSIS OR HULL, AND ACCESSORY ITEMS	
				GROUP 2210 DATA PLATES AND INSTRUCTION HOLDERS	
				FIG. 77 IDENTIFICATION PLATES	
1	PAHZZ	96906	MS21318-27	SCREW,DRIVE ENGINE IDENTIFICATION PLATE TO CRANKCASE (4) ENGINE HISTORICAL IDENTIFICATION PLATE TO CRANKCASE (4)	8
2	PAHZZ	88044	AN960-6	WASHER,FLAT ENGINE IDENTIFICATION PLATE TO CRANKCASE (4) ENGINE HISTORICAL IDENTIFICATION PLATE TO CRANKCASE (4)	8
3	PAHZZ	19207	12314617	PLATE,IDENTIFICATIO ENGINE	1
3	PAHZZ	19207	11684198	UOC:V47 PLATE,IDENTIFICATIO	1
3	PAHZZ	19207	12314646	UOC:C60 PLATE,IDENTIFICATIO ENGINE	1
4	PAOZZ	19207	10882827	UOC:AJE,BHX,352 PLATE,IDENTIFICATIO OIL GAGE ROD TUBE CAP	1
5	PAOZZ	96906	MS15795-703	WASHER,FLAT IDENTIFICATION PLATE TO OIL FILLER TUBE	4
6	PAOZZ	19207	10882826	PLATE,IDENTIFICATIO OIL FILLER TUBE CAP	1
7	PAOZZ	96906	MS20613-4P5	RIVET,SOLID WARANING PLATE	8
8	PAOZZ	19207	11684297	UOC:AJE,BHX,V47,352 PLATE,INSTRUCTION WARNING	2
9	PAHZZ	19207	12354391	UOC:AJE,BHX, V47,352 PLATE,INDETIFICATIO ENGINE HISTORICAL	1
				END OF FIGURE	

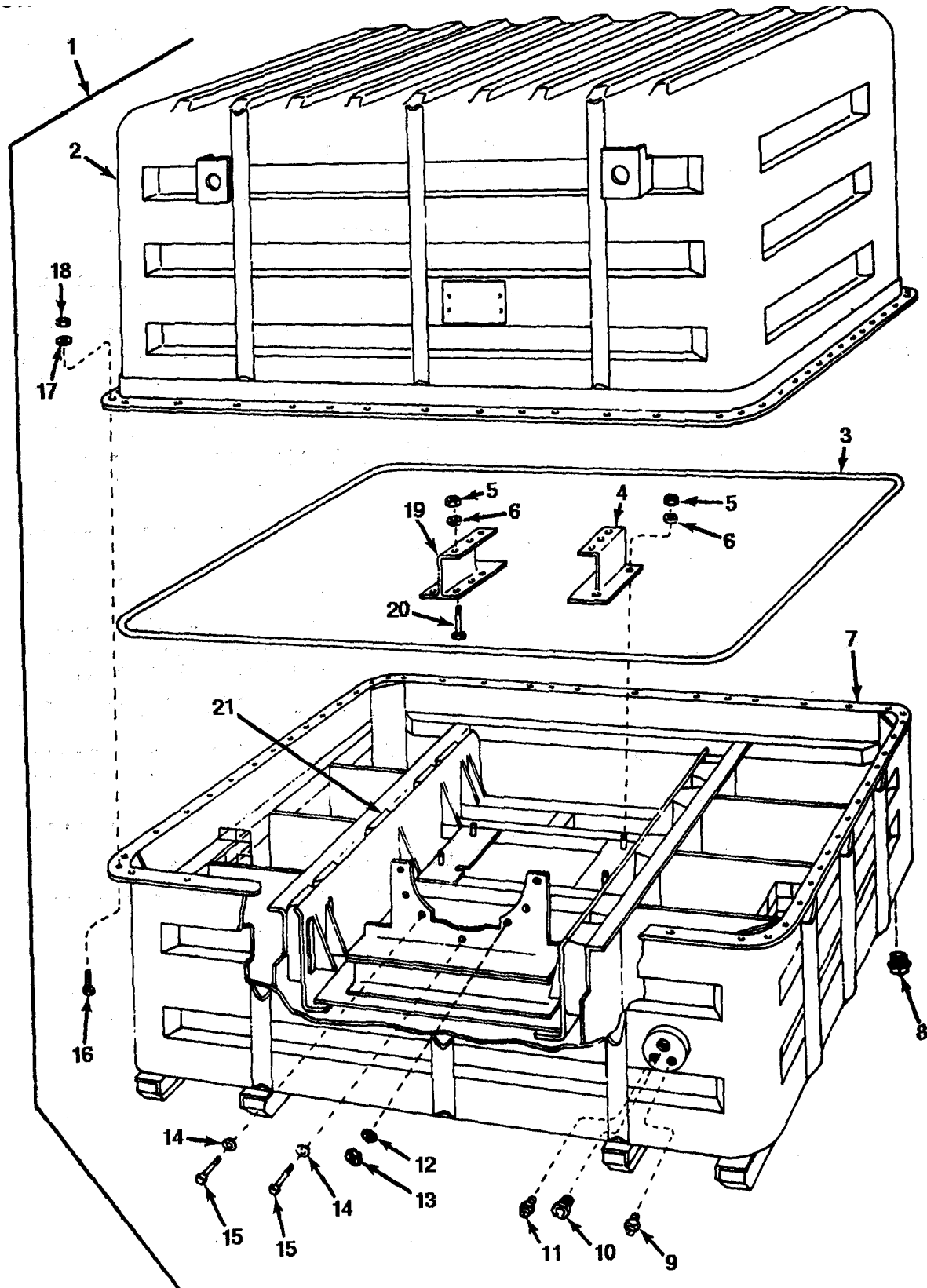

FIGURE 78. ENGINE SHIPPING AND STORAGE CONTAINER.

SECTION II		TM9-2815-220-34P			
(1)	(2)	(3)	(4)	(5)	(6)
ITEM	SMR		PART		
NO	CODE	CAGEC	NUMBER	DESCRIPTION AND USABLE ON CODES(UOC)	QTY
GROUP 33 SPECIAL PURPOSE KITS					
GROUP 3301 REUSABLE SHIPPING CONTAINERS					
FIG. 78 ENGINE SHIPPING AND STORAGE CONTAINER					
1	PFDD	19207	10912269	SHIPPING AND STORAGE (FOR COMPONENT PARTS SEE TMP-2815-220-34P)	1
2	XADZZ	19207	10912298	CONTAINER ASSEMBLY UPPER SECTION	1
3	PCDZZ	19207	10912270	GASKET SEAL BETWEEN UPPER AND LOWER CONTAINER SECTIONS	1
4	XADZZ	19207	10951230	BRACKET,ENGINE	1
5	PADZZ	96906	MS51968-23	NUT,PLAIN,HEXAGON ENGINE MOUNTING BRACKETS TO MOUNT SUPPORT (4)	10
				ENGINE MOUNTING BRACKETS TO OIL PAN (6)	
6	PADZZ	96906	MS35338-51	WASHER,LOCK ENGINE MOUNTING BRACKETS TO MOUNT SUPPORT (4)	10
				ENGINE MOUNTING BRACKETS TO OIL PAN (6)	
7	XADDD	19207	10912271	CONTAINER ASSEMBLY LOWER SECTION	1
8	PADZZ	96906	MS20913-6S	PLUG,PIPE DRAIN	2
9	PADZZ	65493	C13A	VALVE,SAFTETY RELIEF AIR	1
10	PADZZ	78286	S1570-21806	INDICATOR,HUMIDITY	1
11	PADZZ	19207	8376442	VALVE,PNEUMATIC TAN FILLING	1
12	PADZZ	96906	MS35340-48	WASHER,LOCK	7
				UOC:C60	
13	PADZZ	96906	MS51968-14	NUT,PLAIN,HEXAGON	7
				UOC:C60	
14	PADZZ	96906	MS35338-47	WASHER,LOCK REAR ENGINE MOUNTING BRACKET TO TRANSMISSION ADAPTOR	7
				UOC:AJE,BHX,V47,352	
15	PADZZ	96906	MS90727-89	SCREW,CAP,HEXAGON H REAR ENGINE MOUNTING BRACKET TO TRANSMISSION ADAPTOR	7
				UOC:AJE,BHX,V47,352	
16	PAFZZ	96906	MS90728-165	SCREW,CAP,HEXAGON H CONTAINER SECTION,UPPER TO LOWER	48
17	PAFZZ	96906	MS35338-50	WASHER, LOCK	48
18	PAFZZ	96906	MS51967-20	NUT,PLAIN,HEXAGON CONTAINER SECTION,UPPER TO LOWER	48
19	XADZZ	19207	10951231	BRACKET,ENGINE	1
20	PADZZ	19207	10863824	BOLT,MACHINE ENGINE MOUNTING BRACKETS TO OIL PAN	6
21	PBDZZ	19207	7055673	MOUNT, RESILIENT	10
END OF FIGURE					

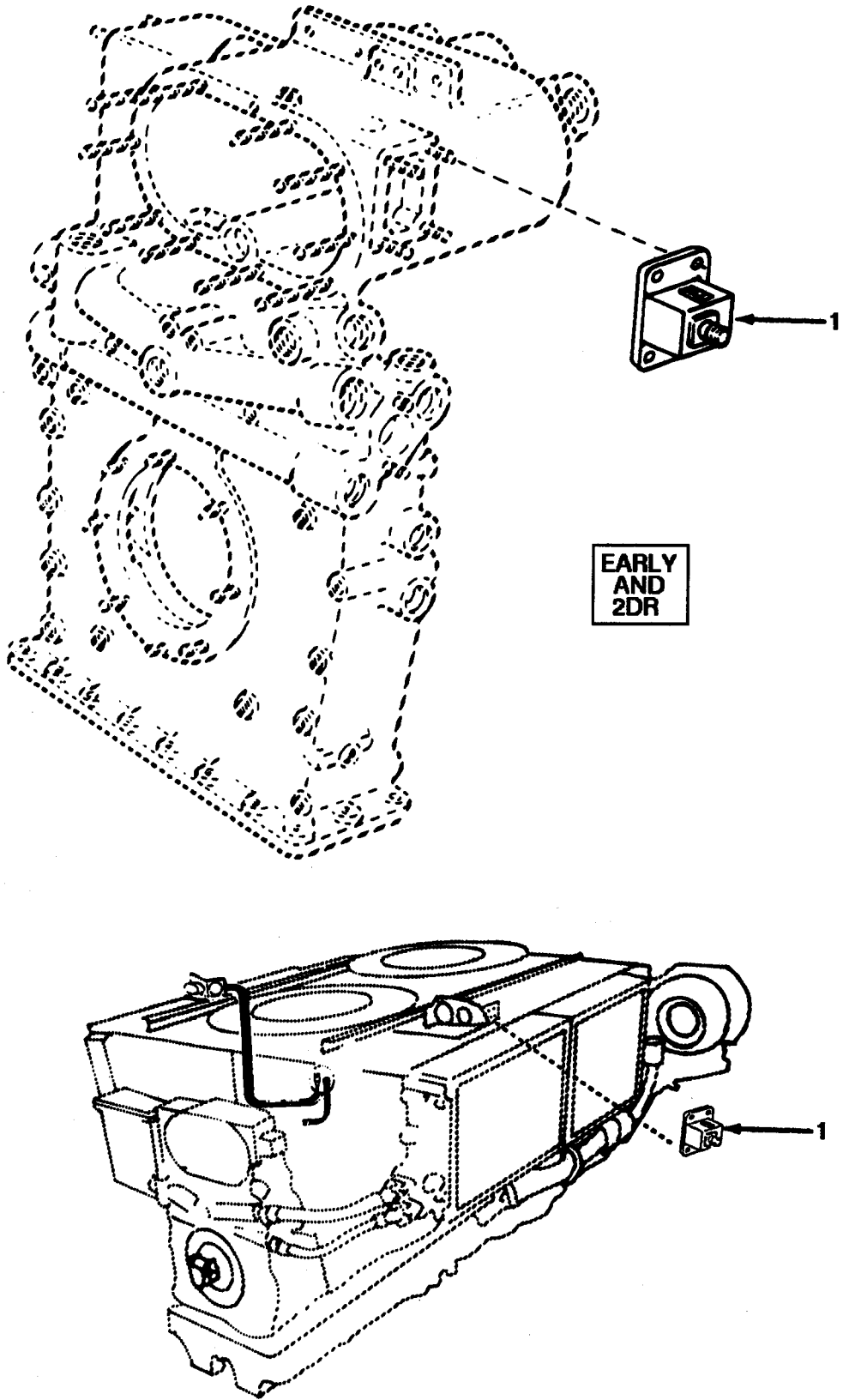

FIGURE 79. ENGINE TIME METER.

SECTION II		TM9-2815-220-34P			
(1)	(2)	(3)	(4)	(5)	(6)
ITEM NO	SMR CODE	CAGEC	PART NUMBER	DESCRIPTION AND USABLE ON CODES(UOC)	QTY
				GROUP 42 ELECTRICAL EQUIPMENT	
				GROUP 4210 INSTRUMENTS	
				FIG. 79 ENGINE TIME METER	
1	PADZZ	19207	11640392	METER,TIME TOTALIZI	1
				END OF FIGURE	

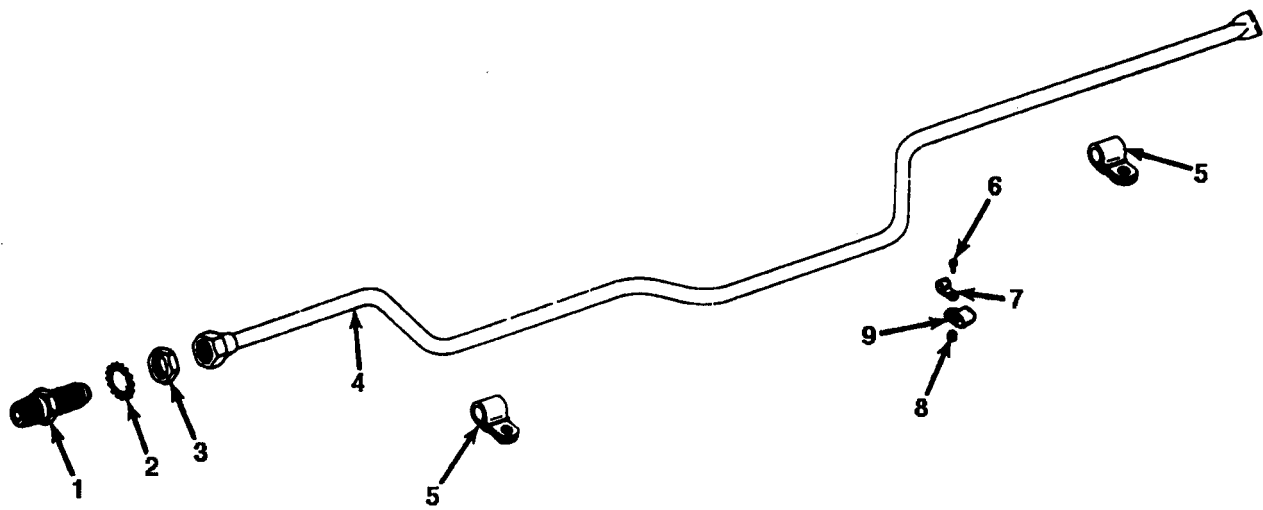

FIGURE 80. FIRE EXTINGUISHER TUBE.

SECTION II		TM9-2815-220-34P			
(1)	(2)	(3)	(4)	(5)	(6)
ITEM	SMR		PART		
NO	CODE	CAGEC	NUMBER	DESCRIPTION AND USABLE ON CODES(UOC)	QTY
				GROUP 76 FIRE FIGHTING EQUIPMENT COMPONENTS	
				GROUP 7639 FIXED FIRE FIGHTING EQUIPMENT (VEHICULAR)	
				FIG. 80 FIRE EXTINGUISHER TUBE	
1	PAFZZ	19207	8761555	ADAPTER, STRAIGHT, PI FIRE EXTINGUISHER BULKHEAD FITTING	1
2	PAFZZ	96906	MS35335-40	WASHER, LOCK FIRE EXTINGUISHER TUBE BULKHEAD ADAPTER	1
3	PAFZZ	81352	AN924-8	NUT, PLAIN, HEXAGON FIRE EXTINGUISHER TUBE BULKHEAD ADAPTER	1
4	PFOZZ	19207	8761131	TUBE ASSEMBLY, METAL FIRE	1
5	PAOZZ	19207	7384968	CLAMP, LOOP FIRE EXTINGUISHER TUBE TO FAN DRIVE HOUSING STUD	2
6	PAOZZ	96906	MS35207-267	SCREW, MACHINE FIRE EXTINGUISHER TUBE CLAMP TO TURBOSUPERCHARGER OIL HOSE CLAMP	1
7	PAOZZ	96906	MS21333-71	CLAMP, LOOP FIRE EXTINGUISHER TUBE TO TURBOSUPERCHARGER OIL HOSE CLAMP.	1
8	PAOZZ	96906	MS21083N3	NUT, SELF-LOCKING, HE FIRE EXTINGUISHER TUBE CLAMP TO TURBOSUPERCHARGER OIL HOSE CLAMP	1
9	PAOZZ	96906	MS21333-74	CLAMP, LOOP TURBOSUPERCHARGER OIL HOSE TO FIRE EXTINGUISHER TUBE CLAMP	1
				END OF FIGURE	

SECTION II		TM9-2815-220-34P			
(1)	(2)	(3)	(4)	(5)	(6)
ITEM	SMR		PART		
NO	CODE	CAGEC	NUMBER	DESCRIPTION AND USABLE ON CODES(UOC)	QTY
GROUP 94 REPAIR PARTS KITS					
GROUP 9401 REPAIR PARTS KITS					
FIG. KIT REPAIR KITS					
PAHZZ	19207	5702616		BEARING HALF SET	1
				BEARING HALF SLEEVE(1) 6-14	
				BEARING HALF, SLEEV(6) 6-15	
				BEARING HALF, SLEEVE(6) 6-22	
				BEARING HALF SLEEVE(1) 6-23	
PAHZZ	19207	5702617		BEARING HALF SET	1
				BEARING HALF, SLEEVE(1) 6-14	
				BEARING HALF, SLEEVE(6) 6-15	
				BEARING HALF, SLEEVE(6) 6-22	
				BEARING HALF, SLEEVE(1) 6-23	
PAHZZ	19207	5702619		GEAR SET, BEVEL	1
				GEAR, BEVEL (1) 10-4	
				GEARSHAFT, BEVEL (1) 10-34	
				GEAR, BEVEL (1) 11-4	
				GEARSHAFT, BEVEL (1) 11-12	
PAHZZ	19207	5702621		GEAR SET, BEVEL	1
				GEARSHAFT, BEVEL (1) 54-21	
PAHZZ	19207	5702622		GEARSHAFT, BEVEL (1) 54-22	1
				GEARSHAFT, BEVEL (1) 53-8	
				GEARSHAFT, BEVEL (1) 53-21	
PAHZZ	19207	5702641		PARTS KIT, AUTOMATI	1
				SPRING (8) 31-29	
				SEAL (8) 31-30	
PAFZZ	19207	5702674		SHIM SET	1
				SPACER, NOZZLE AND H(1) 32-4	
				SHIM (1) 33-4	
				SHIM (1) 33-4	
				SHIM (1) 33-4	
				SHIM (1) 33-4	
				SHIM (1) 33-4	
PAOZZ	19207	5702738		PARTS KIT, FLUID	1
				PACKING, PREFORMED (1) 44-6	
				ELEMENT, FILTER (2) 44-8	
PFHZZ	19207	5704348		BEARING HALF SET	1
				BEARING HALF, SLEEVE(1) 6-14	
				BEARING HALF, SLEEVE(6) 6-15	
				BEARING HALF, SLEEV(6) 6-22	
				BEARING HALF, SLEEVE(1) 6-23	
PAFZZ	19207	5704366		PARTS KIT, FLEXIBLE	1
				PACKING, PREFORMED (1) 6-14	
				PACKING, PREFORMED (2) 34-9	
				SPACER (4) 34-14	
				WASHER, LOCK (4) 34-15	
				BOLT (4) 34-16	
				KEY, WOODRUFF (2) 34-20	
PAHZZ	19207	5704381		BEARING HALF SET	1

SECTION II		TM9-2815-220-34P			
(1)	(2)	(3)	(4)	(5)	(6)
ITEM	SMR		PART		
NO	CODE	CAGEC	NUMBER	DESCRIPTION AND USABLE ON CODES(UOC)	QTY
				BEARING HALF SLEEVE(1) 6-14	
				BEARING HALF SLEEVE(1) 6-23	
	PAHZZ	19207	5704382	BEARING HALF SET	1
				BEARING HALF,SLEEVE(1) 6-14	
	PAHZZ	19207	5704383	BEARING HALF,SLEEVE(1) 6-23	
				BEARING HALF SET	1
				BEARING HALF,SLEEVE(1) 6-14	
	PAFZZ	19207	5704471	BEARING HALF,SLEEVE(1) 6-23	
				GEAR SET, BEVEL	1
				GEARSHAFT,BEVEL (1) 32-7	
				GEARSHAFT,BEVEL (1) 32-19	
	PAHZZ	19207	5704475	RING SET, PISTON	1
				RING,PISTON (1) 8-12	
	PADZZ	19207	5704476	RING SET, PISTON	1
				RING,PISTON (1) 8-12	
				RING,PISTON (2) 8-13	
				RING,PISTON (1) 8-14	
	PADZZ	19207	5704477	RING SET, PISTON	1
				RING,PISTON (1) 8-12	
				RING,PISTON (2) 8-13	
				RING,PISTON (1) 8-14	
	PADZZ	19207	5704478	RING SET, PISTON	1
				RING,PISTON (1) 8-12	
				RING,PISTON (2) 8-13	
				RING,PISTON (1) 8-14	
	PADZZ	19207	5704479	RING SET, PISTON	1
				RING,PISTON (1) 8-12	
				RING,PISTON (2) 8-13	
				RING,PISTON (1) 8-14	
	PAHZZ	19207	5704482	BEARING HALF SET	1
				BEARING HALF,SLEEVE(24) 8-7	
	PAHZZ	19207	5704483	BEARING HALF SET	1
				BEARING HALF,SLEEVE(24) 8-7	
	PAHZZ	19207	5704484	BEARING HALF SET	1
				BEARING HALF,SLEEVE (24) 8-7	
	PADZZ	19207	5704485	BEARING SET, SLEEVE	1
				BEARING,SLEEVE (1) 19-10	
				BEARING,SLEEVE (1) 19-25	
				BEARING,SLEEVE (1) 19-44	
				BEARING,SLEEVE (1) 19-45	
				BEARING,SLEEVE (1) 19-54	
				BEARING,SLEEVE (1) 19-56	
	PAOZZ	19207	5704486	PARTS KIT, FLUID	1
				GASKET (1) 14-2	
				FILTER ELEMENT,FLUI(2) 14-3	
				PACKING WITH RETAIN(1) 14-17	
	PAOZZ	19207	5704487	PARTS KIT, FLUID	1
				PACKING,PREFORMED (1) 44-13	
				FILTER ELEMENT,FLUI(1) 44-14	
				PACKING,PREFORMED (1) 44-16	
				GASKET (1) 44-18	
				WASHER,FLAT (1) 44-19	

SECTION II		TM9-2815-220-34P			
(1)	(2)	(3)	(4)	(5)	(6)
ITEM NO	SMR CODE	CAGEC	PART NUMBER	DESCRIPTION AND USABLE ON CODES(UOC)	QTY
	PAHZZ	19207	5704488	GASKET AND PREFORME GASKET (1) 1-1 GASKET (1) 1-32 PACKING MATERIAL (V) 2-27 PACKING,PREFORMED (12) 5-17 GASKET (1) 6-10 SEAL,PLAIN (1) 6-13 PACKING WITH RETAIN(4) 9-7 GASKET (2) 9-10 PACKING,PREFORMED (1) 10-10 GASKET (1) 10-16 PACKING,PREFORMED (1) 10-25 PACKING,PREFORMED (1) 10-26 GASKET (1) 10-30 GASKET (1) 10-38 GASKET (1) 11-9 PACKING,PREFORMED (1) 11-16 SEAL,PLAIN ENCASED (1) 11-22 PACKING,PREFORMED (1) 11-24 GASKET (1) 11-28 PACKING,PREFORMED (1) 11-31 PACKING,PREFORMED (1) 11-32 GASKET (1) 11-37 RETAINER,PACKING (2) 12-24 GASKET (2) 13-2 GASKET (1) 13-12 GASKET (1) 13-17 PACKING,PREFORMED (1) 13-19 PACKING,PREFORMED (1) 14-4 PACKING,PREFORMED (3) 14-5 GASKET (4) 14-7 GASKET (1) 14-10 PACKING,PREFORMED (1) 15-11 PACKING WITH RETAIN(3) 15-30 GASKET (2) 15-31 PACKING,PREFORMED (1) 15-36 GASKET (1) 15-37 GASKET (2) 16-8 GASKET (1) 16-10 GASKET (1) 16-13 GASKET (1) 16-16 PACKING,PREFORMED (2) 18-1 PACKING,PREFORMED (1) 18-2 GASKET (1) 18-5 GASKET (1) 18-14 GASKET (2) 18-15 GASKET (4) 20-9 WASHER,FLAT (24) 20-18 PACKING,PREFORMED (2) 21-17 GASKET (2) 21-27 GASKET (1) 21-33 SPACER,RING (4) 23-6	1

SECTION II		TM9-2815-220-34P			
(1)	(2)	(3)	(4)	(5)	(6)
ITEM	SMR	PART			
NO	CODE	CAGEC	NUMBER	DESCRIPTION AND USABLE ON CODES(UOC)	QTY
				GASKET (4) 23-18	
				PACKING,PREFORMED (3) 24-1	
				GASKET (8) 25-1	
				GASKET (2) 25-5	
				GASKET (2) 26-3	
				GASKET (8) 26-5	
				GASKET (12) 27-1	
				GASKET (4) 27-6	
				GASKET (2) 27-14	
				PACKING,PREFORMED (4) 27-22	
				PACKING,PREFORMED (4) 27-32	
				PACKING,PREFORMED (2) 28-8	
				PACKING,PREFORMED (1) 28-12	
				SEAL,PLAIN ENCASED (1) 28-15	
				GASKET (1) 28-19	
				SEAL,PLAIN ENCASED (1) 28-27	
				GASKET (1) 28-31	
				PACKING,PREFORMED (2) 30-4	
				SEAL,PLAIN ENCASED (1) 30-10	
				PACKING,PREFORMED (7) 30-11	
				PACKING WITH RETAIN(2) 30-25	
				SEAL,PLAIN ENCASED (1) 32-6	
				PACKING,PREFORMED (1) 32-18	
				GASKET (1) 32-25	
				PACKING,PREFORMED (1) 33-6	
				WASHER,FLAT (1) 33-13	
				PACKING,PREFORMED (12) 33-19	
				PACKING,PREFORMED (1) 34-2	
				PACKING PREFORMED (1) 34-21	
				WASHER,FLAT (24) 36-2	
				GASKET (1) 37-34	
				GASKET (2) 40-8	
				GASKET (2) 40-17	
				PACKING,PREFORMED (2) 41-11	
				PACKING,PREFORMED (2) 41-12	
				PACKING,PREFORMED (1) 43-24	
				WASHER,FLAT (1) 45-4	
				GASKET (1) 45-38	
				WASHER,FLAT (1) 46-18	
				GASKET (1) 46-19	
				SEAL,PLAIN ENCASED (1) 47-66	
				SEAL,PLAIN ENCASED (1) 47-73	
				GASKET (1) 47-16	
				GASKET (2) 48-10	
				GASKET (2) 48-37	
				PACKING,PREFORMED (2) 53-14	
				PACKING,PREFORMED (1) 54-15	
				PACKING,PREFORMED (1) 54-29	
				PACKING,PREFORMED (2) 55-16	
				GASKET (2) 55-20	
				SEAL,PLAIN ENCASED (1) 55-22	
				GASKET (1) 56-3	

SECTION II		TM9-2815-220-34P			
(1)	(2)	(3)	(4)	(5)	(6)
ITEM	SMR		PART		
NO	CODE	CAGEC	NUMBER	DESCRIPTION AND USABLE ON CODES(UOC)	QTY
				PACKING,PREFORMED (1) 57-5	
				PACKING,PREFORMED (1) 57-12	
				GASKET (1) 58-18	
				GASKET (1) 59-2	
PADZZ	19207	5705053		PARTS KIT, FLOW CON	1
				SPRING (1) 38-1	
				VALVE,CONTROL (1) 38-2	
				PACKING,PREFORMED (1) 38-3	
				PACKING,PREFORMED (1) 38-4	
				VALVE,SLEEVE (1) 38-5	
				SPRING (1) 38-6	
				GASKET (1) 38-7	
PAFZZ	19207	5705063		PARTS KIT, COUPLING	1
				GEARSHAFT ASSEMBLY (1) 6-24	
				SEAL,PLAIN ENCASED (1) 32-6	
				GASKET (1) 32-25	
				COUPLING,HALF,SH,PO(1) 32-20	
				WASHER,FLAT (1) 32-21	
				NUT, SELF LOCKING (1) 32-22	
				HOUSING,MECHANICAL (1) 32-2	
PADZZ	75370	F1682-80		RING SET, PISTON	1
				RING,PISTON (1) 8-11	
				RING,PISTON (2) 8-13	
PADZZ	75370	F1682-81		RING,PISTON (1) 8-14	1
				RING SET, PISTON	
				RING,PISTON (1) 8-11	
				RING,PISTON (2) 8-13	
PADZZ	19207	5705285		RING,PISTON (1) 8-14	1
				RING SET, PISTON	
				RING,PISTON (1) 8-11	
				RING,PISTON (2) 8-13	
PADZZ	19207	5705286		RING,PISTON (1) 8-14	1
				RING SET, PISTON	
				RING,PISTON (1) 8-11	
				RING,PISTON (2) 8-13	
PADZZ	19207	5705287		RING,PISTON (1) 8-14	1
				RING SET, PISTON	
				RING,PISTON (1) 8-11	
				RING,PISTON (2) 8-13	
				RING,PISTON (1) 8-14	

END OF FIGURE

SECTION II		TM9-2815-220-34P			
(1)	(2)	(3)	(4)	(5)	(6)
ITEM	SMR		PART		
NO	CODE	CAGEC	NUMBER	DESCRIPTION AND USABLE ON CODES(UOC)	QTY
GROUP 95 GENERAL USE STANDARDIZED PARTS					
GROUP 9501 BULK MATERIEL					
FIG. BULK					
1	PAOZZ	12204	1070784	HOSE, NONMETALLIC	V
2	PAHZZ	98441	160-20	HOSE, NONMETALLIC	V
3	PAOZZ	50024	1631082	HOSE, NONMETALLIC	V
4	PAHZZ	19207	11678085-1	RUBBER SHEET, CELLU .50 INCH THICK	V
5	PAOZZ	19207	11678085-2	RUBBER SHEET,CELLUL .25 INCH THICK	V
6	PAOZZ	83616	TD2-03420	TUBING, NONMETALLIC	V
7	XDHZZ	96906	MS20995NC32	WIRE, NONELECTRICAL	V
8	PAFZZ	96906	MS20995NC40	WIRE, NONELECTRICAL	V
9	PAOZZ	81349	M13486-1-14	WIRE, ELECTRICAL	V
10	PAOZZ	81349	M13486-1-3	WIRE, ELECTRICAL	V
11	PAOZZ	81349	M13486-1-5	WIRE, ELECTRICAL	V

END OF FIGURE

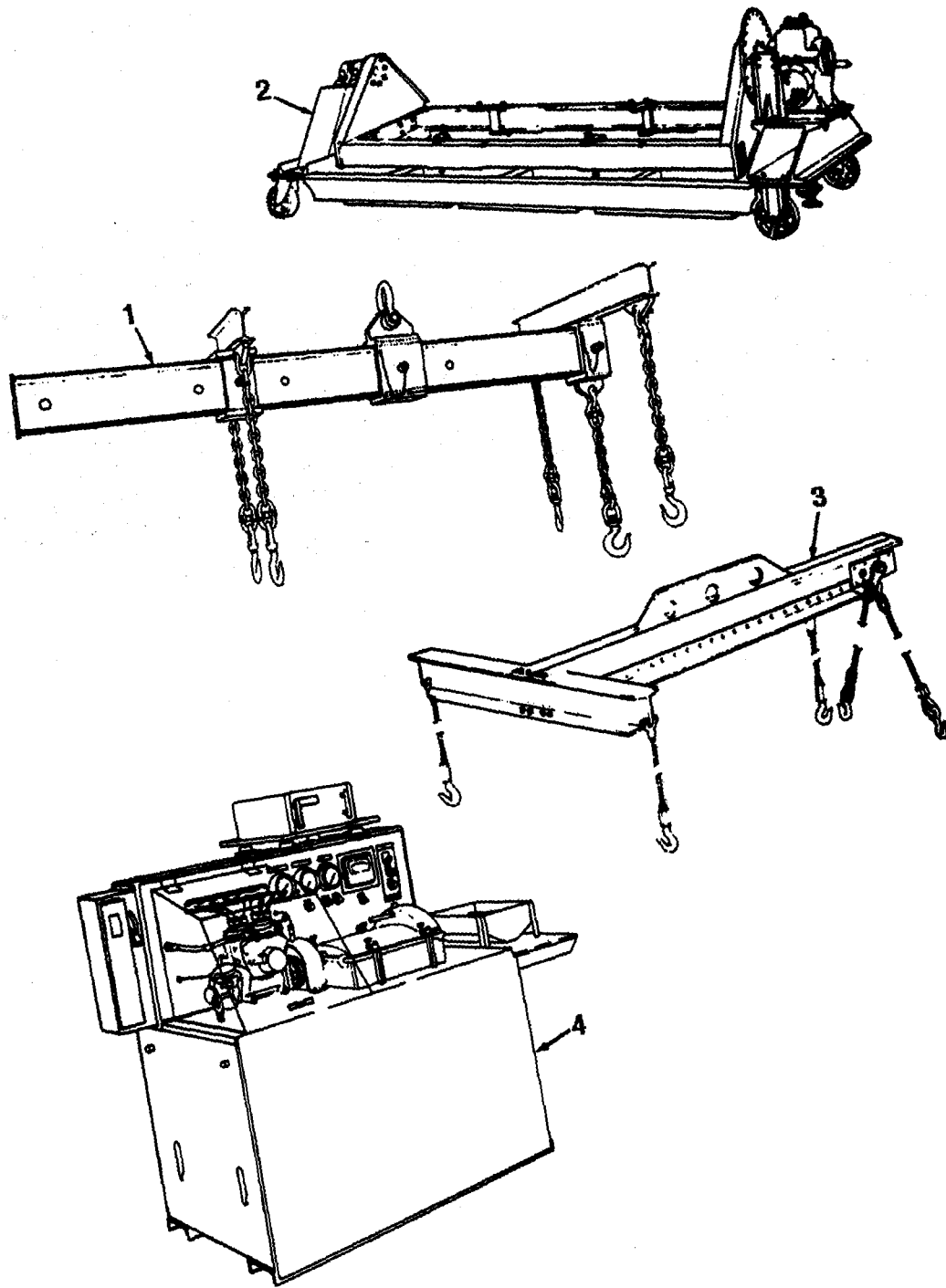

FIGURE 81. SPECIAL TOOLS AND EQUIPMENT.

SECTION III			TM9-2815-220-34P		
(1)	(2)	(3)	(4)	(5)	(6)
ITEM	SMR		PART		
NO	CODE	CAGEC	NUMBER	DESCRIPTION AND USABLE ON CODES(UOC)	QTY
				GROUP 26 TOOLS AND TEST EQUIPMENT	
				GROUP 2604 SPECIAL TOOLS	
				FIG. 81 SPECIAL TOOLS AND EQUIPMENT	
1	PEFZZ	19207	11671664	BEAM,HOISTING PART OF KIT P/N 5704807 UOC:C60	
2	PEHZZ	19207	10912260	STAND,MAINTENANCE,A 4TH (1) 5TH (1) PART OF KIT P/N 8728245	
3	PEFZZ	19207	12257229	SLING, ENGINE AND UOC:AJE,BHX,V47,352	
4	PEHZZ	19207	10898928	TEST STAND, FUEL IN	
				END OF FIGURE	

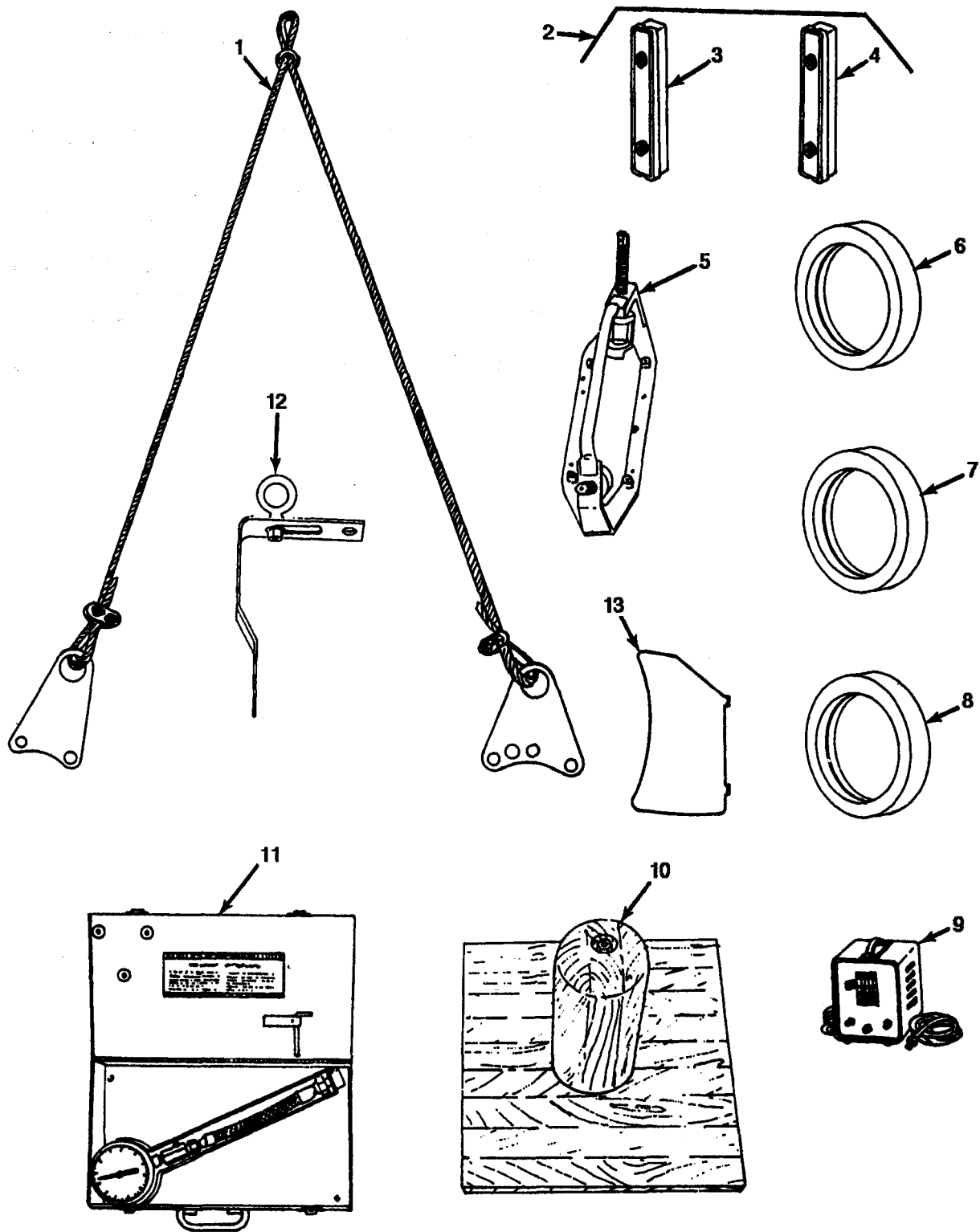

FIGURE 82. SPECIAL TOOLS AND EQUIPMENT.

SECTION III			TM9-2815-220-34P			
(1)	(2)	(3)	(4)	(5)	(6)	
ITEM	SMR		PART			
NO	CODE	CAGEC	NUMBER	DESCRIPTION AND USABLE ON CODES(UOC)	QTY	
GROUP 2604 SPECIAL TOOLS						
FIG. 82 SPECIAL TOOLS AND EQUIPMENT						
1	PEHZZ	19207	10882958	SLING,CRANKSHAFT AN REMOVING AND INSTALLING 4TH (1) 5TH (1) PART OF KIT P/N 8728245		
2	PEDZZ	19207	5704380	STONE AND HOLDER,AS PART OF KIT P/N 5704809		
3	XDDZZ	19207	11662775-2	STON AND HOLDER,CY 150 GRAIN STONE		
4	XDDZZ	19207	11662775-1	STONE AND HOLDER,CY 180 GRAIN STONE		
5	PHEZZ	19207	8761535	LEFTER ASSY,VALVE S PART OF KIT P/N 5704808		
6	PEHZZ	19207	10912589	GAGE,RING,PLAIN CHECK RING GAP, STANDARD AND 0.020 OVERSIZE 4TH (1) 5TH (1) PART OF KIT P/N 8728245		
7	PEHZZ	19207	10912589-1	GAGE,RING,PLAIN CHECK RING GAP, 0.010 AND 0.030 OVERSIZE 5TH (1) PART OF KIT P/N 8728245		
8	PEHZZ	19207	10912589-2	GAGE,RING,PLAIN CHECK RING GAP, STANDARD AND 0.040 OVERSIZE 4TH (1) 5TH (1) PART OF KIT P/N 8728245		
9	PEHZZ	19207	11668287	RESETTING DEVICE, PO HOURMETER 5TH (1) PART OF KIT P/N 8728245		
10	PEHZZ	19207	8708419	STAND,VALVE REMOVIN USE WITH LIFTER ASSEMBLY 8761535 4TH (1) 5TH (1) PART OF KIT P/N 8728245		
11	PEFZZ	19207	10899180	TESTER,CYLINDER COM		
12	PEHZZ	19207	10882945	SLING ASSEMBLY,FAN 4TH (1) 5TH (1) PART OF KIT P/N 8728245		
13	PEOZZ	19207	12275775	GAGE,FAN ROTOR		
END OF FIGURE						

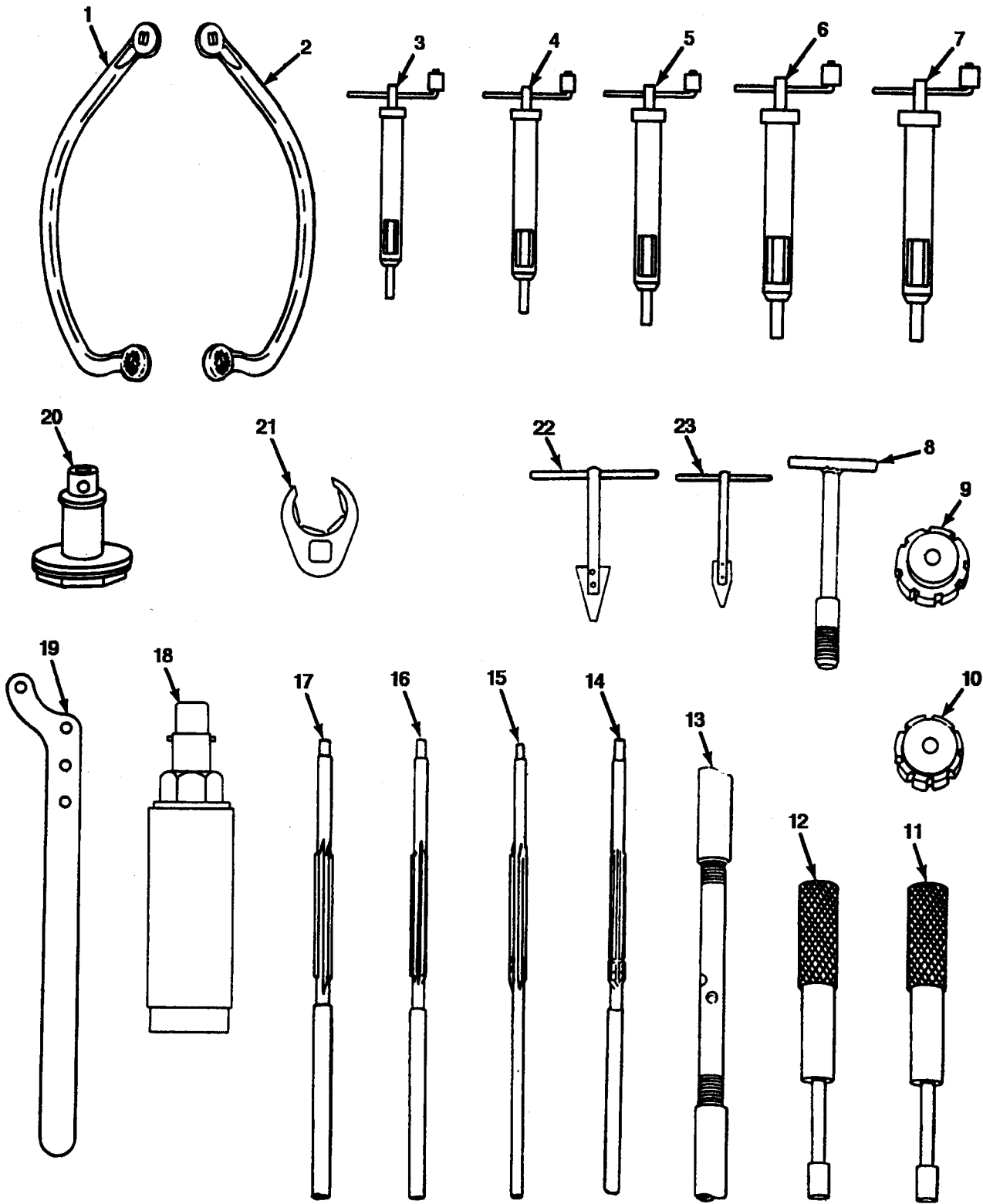

FIGURE 83. SPECIAL TOOLS AND EQUIPMENT.

SECTION III			TM9-2815-220-34P		
(1)	(2)	(3)	(4)	(5)	(6)
ITEM	SMR		PART		
NO	CODE	CAGEC	NUMBER	DESCRIPTION AND USABLE ON CODES(UOC)	QTY
GROUP 2604 SPECIAL TOOLS					
FIG. 83 SPECIAL TOOLS AND EQUIPMENT					
1	PEHZZ	19207	11684130-1	ADAPTER,TORQUE WREN TORQUING NUMBER 1,LEFT AND RIGHT,CYLINDER HOLD DOWN NUTS 4TH(1) 5TH (1) PART OF KIT P/N 8728245	
2	PEHZZ	19207	11684130-2	ADAPTER,TORQUE WREN TORQUING NUMBER 1,LEFT AND RIGHT,CYLINDER HOLD DOWN NUTS 4TH(1) 5TH (1) PART OF KIT P/N 8728245	
3	PEHZZ	01556	3552-5	INSERTER,SCREW THRE PART OF KIT P/N 5704808	
4	PEHZZ	01556	7552-6	INSERTER,SCREW THRE PART OF KIT P/N 5704808	
5	PEHZZ	01556	7552-7	INSERTER,SCREW THRE PART OF KIT P/N 5704808	
6	PEHZZ	01556	7552-8	INSERTER,SCREW THRE PART OF KIT P/N 5704808	
7	PEHZZ	01556	7551-8	INSERTER,SCREW THRE	
8	PEHZZ	19207	8761297	PULLER,MECHANICAL REMOVING AND INSTALLING CAMSHAFT DRIVE GEARSHAFT AND UPPER GEAR OIL TRANSFER PLUG PART OF KIT P/N 8728245	
9	PEHZZ	19207	11642088	BUSHING, REAMER, PI FOR REAMING INTAKE VALVE GUIDES,USE WITH REAMER 7083698 AND7083699 4TH (1) 5TH (1) PART OF KIT P/N 8728245	
10	PEHZZ	19207	11642089	BUSHING,PILOT,REAME FOR REAMING EXHAUST VALVE GUIDE,USE WITH REAMER 7083696 AND7083697 4TH (1) 5TH (1) PART OF KIT P/N 8728245	
11	PEHZZ	19207	10883053	REPLACER,VALVE GUID EXHAUST 4TH (1) 5TH (1) PART OF KIT P/N 8728245	
12	PEHZZ	19207	10883052	TOOL KIT,VALVE SEAT INTAKE VALVE 4TH (1) 5TH (1) PART OF KIT P/N 8728245	
13	PEHZZ	19207	8708361	JACK,SCREW,HAND CRANKSHAFT MAIN BEARING CAP,USE WITH PULLER 8708712 AND ADAPTER 8375091 4TH (1) 5TH (1) PART OF KIT P/N 8728245	
14	PEHZZ	19207	7083699	REAMER,HAND INTAKE VALVE GUIDE, FINISH,USE WITH BUSHING 11642088 4TH (1) 5TH (1) PART OF KIT P/N 8728245	
15	PEHZZ	19207	7083698	REAMER,HAND INTAKE VALVE GUIDE, ROUGH,USE WITH BUSHING 11642088 4TH (1) 5TH (1) PART OF KIT P/N 8728245	
16	PEHZZ	19207	7083697	REAMER,HAND EXHAUST VALVE GUIDE, FINISH,USE WITH BUSHING 11642089 4TH (1)5TH (1) PART OF KIT P/N	

SECTION III			TM9-2815-220-34P		
(1)	(2)	(3)	(4)	(5)	(6)
ITEM	SMR		PART		
NO	CODE	CAGEC	NUMBER	DESCRIPTION AND USABLE ON CODES(UOC)	QTY
17	PEHZZ	19207	7083696	8728245 REAMER,HAND EXHAUST VALVE GUIDE, ROUGH,USE WITH BUSHING 11642089 4TH (1) 5TH (1) PART OF KIT P/N 8728245	
18	PEFZZ	19207	12275805	PULLER,MECHANICAL PART OF KIT P/N 5704807	
19	PEFZZ	19207	12254282	WRENCH, SPANNER UOC:C60	
20	PEHZZ	19207	12254213	SOCKET,SOCKET WRENC PART OF KIT P/N 5704808	
21	PEOZZ	55719	FRH-240S	CROWFOOT ATTACHMENT PART OF KIT P/N 5704805	
22	PEHZZ	19207	7751056	EXTRACTOR,SCREW THR	
23	PEHZZ	01556	1227-6	EXTRACTOR,SCREW THR PART OF KIT P/N 5704808	

END OF FIGURE

SECTION II

TM9-2815-220-34P

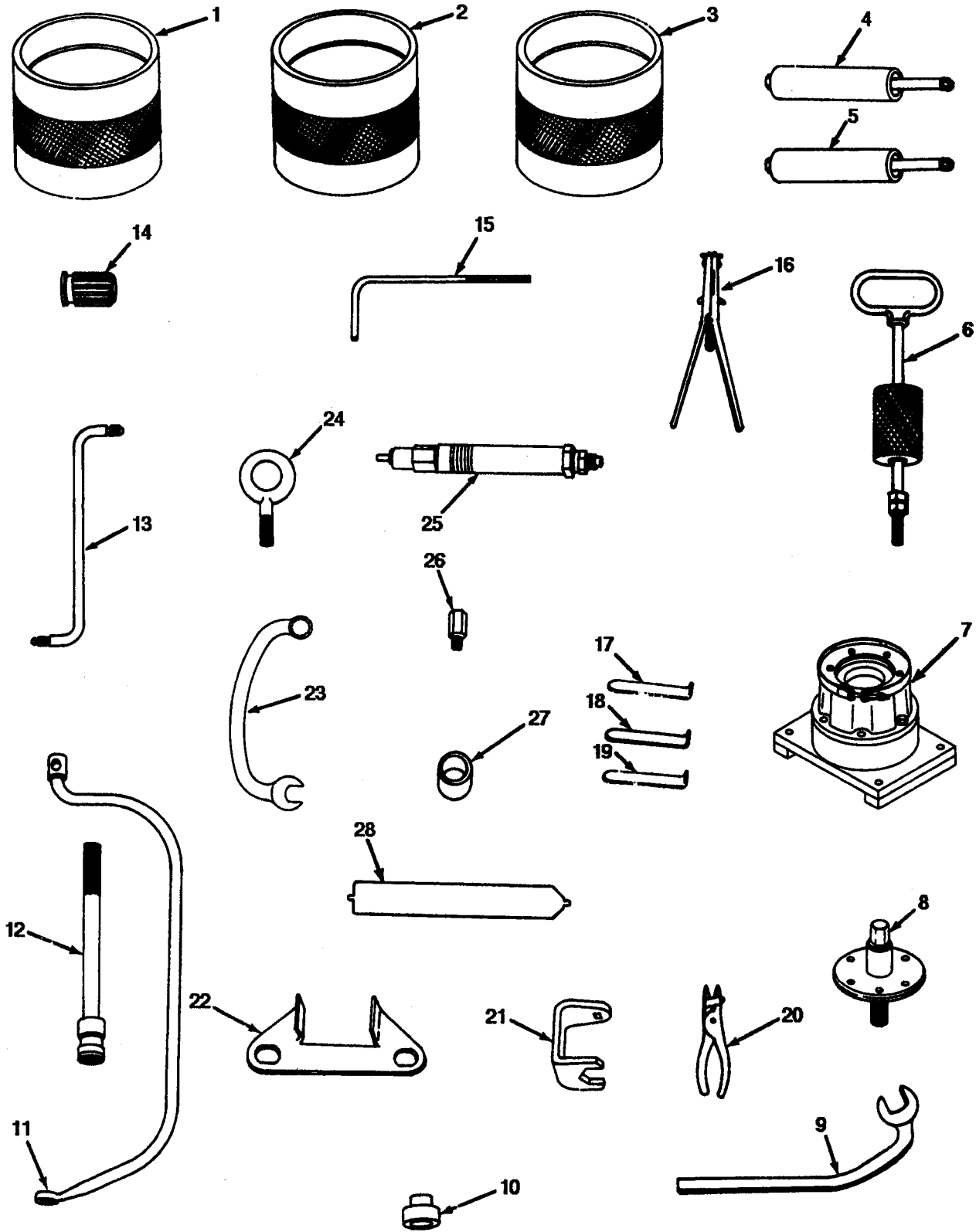

FIGURE 84. SPECIAL TOOLS AND EQUIPMENT.

SECTION III			TM9-2815-220-34P			
(1)	(2)	(3)	(4)	(5)		(6)
ITEM	SMR		PART			
NO	CODE	CAGEC	NUMBER	DESCRIPTION AND USABLE ON CODES(UOC)		QTY
GROUP 2604 SPECIAL TOOLS						
FIG. 84 SPECIAL TOOLS AND EQUIPMENT						
1	PEHZZ	19207	10882888	COMPRESSOR,PISTON R INSTALL PISTON IN CYLINDERS 4TH (1) 5TH (1) PART OF KIT P/N 8728245		
2	PEHZZ	19207	10882888-1	COMPRESSOR,PISTON R INSTALL PISTON IN CYLINDER,0.010 AND 0.020 OVERSIZE 5TH (1) PART OF KIT P/N 8728245		
3	PEHZZ	19207	10882888-2	COMPRESSOR,PISTON R INSTALL PISTON IN CYLINDER,0.030 AND 0.040 OVERSIZE 5TH (1) PART OF KIT P/N 8728245		
4	PEHZZ	19207	10882954	PULLER,VALVE GUIDE EXHAUST VALVE GUIDE 4TH (1) 5TH (1) PART OF KIT P/N 8728245		
5	PEHZZ	19207	10882953	PULLER,VALVE GUIDE, INTAKE VALVE GUIDE 4TH (1) 5TH (1) PART OF KIT P/N 8728245		
6	PEHZZ	19207	8708712	PULLER ASSY,SLIDE H GENERATOR AND STARTER IDLER GEARSHAFT AND CRANKSHAFT MAIN BEARING CAP,USE WITH ADAPTER 8375091 4TH (1) 5TH (1) PART OF KIT P/N 8278245		
7	PEDZZ	19207	11684166	HOLDING TOOL, GENER USE WITH TOOL, P/N 11684153		
8	PEHZZ	19207	11684153	UOC:V47		
9	PEOZZ	19207	8761568	TOOL, GENERATOR COU		
10	PEFZZ	47805	5544	UOC:V47		
11	PEHZZ	19207	8761562	WRENCH,OPEN END OF PART KIT P/N 5704805		
12	PEFZZ	19207	10882949	SOCKET,SOCKET WREC		
13	PEFZZ	19207	10882963	WRENCH,BOX TORQUING CYLINDER HOLD DOWN NUTS 4TH (1) 5TH (1) PART OF KIT P/N 8728245		
14	PEFZZ	19207	10882747	CUTTER,CARBON,NOZZL CLEANING CARBON FROM FUEL INJECTOR NOZZLE AND HOLDER SEAT INCYLINDER HEAD 3RD (1) 4TH (1) 5TH (1) PART OF KIT P/N 8728244		
15	PEOZZ	19207	5379997	TUBE ASSEMBLY,METAL TESTING FUEL INJECTIOR NOZZLE(1)		
16	PEHZZ	19207	7950177	WRENCH,SPLINED ENGINE TURNING 3RD (1) 4TH (1) 5TH (1) PART OF KIT P/N 8728244		
				UOC:AJE,BHX,V47,352		
				PULLER,MECHANICAL		
				REMOVER AND REPLACE PISTON RING 4TH (1) 5TH (1) PART OF KIT P/N 8728245		

SECTION III			TM9-2815-220-34P		
(1)	(2)	(3)	(4)	(5)	(6)
ITEM	SMR		PART		
NO	CODE	CAGEC	NUMBER	DESCRIPTION AND USABLE ON CODES(UOC)	QTY
17	PEFZZ	19207	10882616	BLADE,THICKNESS GAG 0.025 EXHAUST VALVE,CLEARANCE 3RD (1) 4TH (1) 5TH (1) PART OF KIT P/N 8728244	
18	PEFZZ	19207	10882615	BLADE,THICKNESS GAG 0.010 INTAKE VALVE CLEARANCE 3RD (1) 4TH (1) 5TH (1) PART OF KIT P/N 8728244	
19	PEFZZ	19207	10882617	BLADE,THICKNESS GAG 0.100 INTAKE VALVE CLEARANCE 3RD (1) 4TH (1) 5TH (1) PART OF KIT P/N 8728244	
20	PEHZZ	66503	WT28163	PLIERS,RETAINING RI PART OF KIT P/N 5704808	
21	PEFZZ	19207	12254244	WRENCH,OPEN END REMOVING FUEL INJECTOR NOZZLE AND HOLDER AND TO INSTALL ADAPTER,PART NO.8743025 3RD (1) 4TH (1) 5TH (1) PART OF KIT P/N 8728244	
22	PEHZZ	19207	10882790	PROTECTOR,CRANKCASE CYLINDER MOUNTING PAD 4TH (12) 5TH (12) PART OF KIT P/N 8728245	
23	PEOZZ	19207	10935476	WRENCH,BOX AND OPEN PART OF KIT P/N 5704805	
24	PACZZ	96906	MS519377	UOC:C60,V47	
25	PEFZZ	19207	8743025	BOLT, EYE	
				ADAPTER,COMPRESSION USE WITH COMPRESSION CHECKING GAGE 10899180 3RD (1) 4TH (1) 5TH (1) PART OF KIT P/N 8728244	
26	PEHZZ	19207	7082204-A8375091	ADAPTER,MECHANICAL PART OF KIT P/N 5704808	
27	PEOZZ	19207	10882651	SPACER, SLEEVE	
28	PEHZZ	19207	12254296	GAGE,RING,TAPER PART OF KIT P/N 5704808	

END OF FIGURE

CROSS-REFERENCE INDEXES

NATIONAL STOCK NUMBER INDEX

STOCK NUMBER	FIG.	ITEM	STOCK NUMBER	FIG.	ITEM
4330-00-000-0145	14	3	5306-00-050-1238	15	16
5365-00-003-1010	83	10		18	10
5330-00-003-9302	14	17		24	11
4730-00-004-4265	46	46		48	15
9320-00-009-0213	BULK	5		53	7
5315-00-012-4553	28	11		54	35
5315-00-013-7214	52	7		58	14
5315-00-019-0777	28	17		61	4
2910-00-025-3493	43	21		62	13
5307-00-026-8489	19	23		63	12
2910-00-031-9083	43	25		65	10
4730-00-032-2220	40	18		66	4
4730-00-035-8036	39	16	5340-00-050-2740	36	22
	46	41	5340-00-050-9077	39	28
5305-00-042-5592	47	1	5306-00-051-4072	19	46
	62	27	5305-00-051-4075	20	7
	63	19		21	25
5305-00-042-5594	48	18		45	33
5305-00-042-5640	22	12		46	23
	23	12		58	1
	39	3	5305-00-051-4076	10	40
	45	15		11	6
	48	17		15	29
	49	32		47	23
	50	19	5306-00-051-4077	63	3
5306-00-042-5828	39	20	5306-00-051-4081	35	7
	43	32		39	31
	45	20	5306-00-051-4084	20	10
	46	24	5306-00-051-4087	9	9
4730-00-044-4035	12	17	5306-00-051-4090	43	37
4730-00-044-4689	17	5	4730-00-052-9876	46	47
	27	12	4730-00-054-2043	37	21
	27	20	5305-00-054-6652	48	1
	29	24	5935-00-057-0746	70	20
	30	18		71	3
	54	4		72	12
4730-00-044-4699	2	16		72	27
	4	16	5340-00-057-2904	36	30
4730-00-044-4705	2	13		80	7
	61	12	5999-00-057-2929	69	3
4730-00-044-4715	12	9		71	29
	17	13	5340-00-057-3025	64	4
5340-00-045-2676	52	15		66	11
	52	21	5340-00-057-3029	46	33
5310-00-045-3296	43	27		63	32
	62	8	5340-00-057-3034	43	13
	63	4		62	17
	65	7		63	16
5310-00-045-3299	62	6		65	1
	65	4	5340-00-057-3037	39	13

CROSS-REFERENCE INDEXES

STOCK NUMBER	NATIONAL STOCK NUMBER INDEX		STOCK NUMBER	FIG. ITEM	
	FIG.	ITEM		FIG.	ITEM
5340-00-057-3037	63	30	5340-00-080-9853	46	33
5340-00-057-3043	21	24	5310-00-081-4219	22	40
	62	18		23	11
	63	10		45	39
4730-00-057-5557	57	4		46	37
5315-00-058-9919	31	26		58	3
5315-00-058-9929	2	4	5307-00-084-0628	5	11
	3	1	5307-00-084-0629	5	11
	4	14	5310-00-087-4652	44	15
	29	9	5310-00-088-0552	1	11
	54	7		28	23
5310-00-061-1258	62	35	5310-00-088-0553	13	15
	66	10		15	32
5310-00-061-7325	39	19		19	2
	45	43		21	31
	46	50		22	13
	61	1		23	17
5310-00-062-4954	1	12		27	5
4710-00-063-8127	58	16		29	21
5340-00-067-3868	45	11		36	13
	46	10		37	27
	63	17		40	12
5305-00-068-0500	62	21		45	40
	63	26		46	35
	64	13		47	10
5305-00-068-0511	62	31		50	12
5305-00-068-0512	41	4		53	24
	45	41		56	12
	46	49		59	12
5306-00-068-0513	39	17		62	25
	47	54		63	28
	48	8		66	12
	61	6	5340-00-088-1254	63	21
5306-00-068-0514	39	2	5340-00-088-1255	64	2
5305-00-068-0515	58	20	5935-00-089-7917	75	20
4730-00-069-1184	45	32		76	5
	46	2	5340-00-089-8830	51	17
5306-00-069-3019	23	9	5365-00-089-8836	33	3
	48	26	5365-00-090-5426	67	17
5305-00-071-2506	49	29		68	17
	51	4		69	43
4710-00-071-8124	20	17	4730-00-090-9182	45	16
4710-00-073-5129	20	5	5340-00-091-3790	36	25
5975-00-074-2072	41	7		37	6
	43	38	5330-00-106-1981	34	9
	64	14	2930-00-107-1221	50	4
	66	1	5340-00-107-4286	63	31
5330-00-078-4866	33	20		64	11
5310-00-080-6004	44	19	5940-00-113-3145	69	22
	58	9		72	31

CROSS-REFERENCE INDEXES

STOCK NUMBER	FIG.	NATIONAL STOCK NUMBER INDEX		FIG.	ITEM
		ITEM	STOCK NUMBER		
5940-00-113-9824	67	48	5340-00-151-5991	13	13
	68	39	6145-00-152-6499	BULK	11
5340-00-114-0093	45	34	4730-00-153-7045	36	8
	46	22	3110-00-155-6675	28	4
5940-00-114-1315	67	49	3110-00-156-5445	28	2
	68	40	5310-00-159-6495	19	48
4720-00-115-0170	39	5	6145-00-161-1609	BULK	10
5310-00-115-1440	47	32	5330-00-165-1975	33	6
	47	65	3120-00-165-6010	KITS	
5935-00-115-2306	70	22	3120-00-165-6011	KITS	
	70	33	3120-00-165-6012	KITS	
	71	32	5330-00-166-0980	21	17
5935-00-115-2307	70	8		24	1
	70	41	5330-00-166-0993	18	2
5940-00-115-5006	70	5	5330-00-166-1060	44	16
	74	14	5330-00-166-1063	57	5
	75	26	5330-00-166-1072	13	19
	76	11	5330-00-166-1076	14	4
4730-00-116-6686	24	8	5330-00-166-8403	14	5
2815-00-117-9337	45	1	5310-00-167-0721	62	20
6150-00-118-8730	70	1		65	11
3110-00-120-4367	30	8		66	3
4730-00-122-0526	21	34	5310-00-167-0816	77	2
2815-00-125-3891	10	39	5310-00-167-0818	39	21
	11	8		43	28
4730-00-127-4461	39	24		45	19
4330-00-134-4734	43	4		46	25
5340-00-136-1201	10	3		51	16
	11	3	5310-00-167-0820	2	7
5310-00-141-1795	11	25		2	31
	31	15		9	4
	37	11		10	17
	47	78		11	7
5315-00-141-6337	6	3		13	14
5315-00-141-6338	6	3		21	30
5940-00-143-4794	68	31		27	15
	69	11		29	22
3110-00-144-8518	19	49		37	28
5305-00-145-0876	56	2		43	36
5310-00-145-1650	21	3		47	18
4730-00-146-0333	36	9		52	23
9390-00-146-9334	67	11		53	25
	68	11		55	24
	69	25	5310-00-167-0822	2	29
5310-00-149-9116	34	19		10	32
4710-00-150-6187	80	4		11	15
2815-00-150-7405	5	1		28	24
2815-00-150-7406	9	21		43	3
2815-00-150-7407	9	20	5310-00-167-0823	40	5
5306-00-151-2623	9	6	5310-00-167-0827	21	4

CROSS-REFERENCE INDEXES

STOCK NUMBER	FIG.	NATIONAL STOCK NUMBER INDEX		FIG.	ITEM
		ITEM	STOCK NUMBER		
5330-00-167-5112	18	1	5330-00-199-5886	13	17
5330-00-167-5114	33	9	5365-00-202-0194	8	9
5935-00-167-7775	69	7	4730-00-202-6692	12	8
	71	24		21	14
5310-00-168-2906	5	16	2910-00-203-3322	43	23
5330-00-171-6649	28	8	5365-00-205-9307	27	31
4730-00-172-0058	34	25	5306-00-206-3850	7	4
5310-00-176-8108	31	14	5305-00-206-3851	15	6
5340-00-177-4213	2	12		15	12
4720-00-177-6186	21	8	5307-00-207-8619	29	11
2920-00-177-7844	28	28	5307-00-207-8620	29	11
3040-00-177-7918	11	19	5310-00-208-5775	36	19
5340-00-177-8216	50	9		37	5
4730-00-177-8243	27	9		80	3
2815-00-177-9162	30	12	5365-00-209-0174	27	23
5340-00-178-6077	62	16	5310-00-209-0786	46	27
3130-00-179-6656	31	4		49	35
5306-00-180-0238	52	1		51	3
5306-00-180-0321	40	31	5310-00-209-0965	1	13
5306-00-180-2751	55	12		10	33
9390-00-180-7289	67	27		11	14
	68	18		43	9
	70	15		78	14
	72	6	5310-00-209-1366	48	32
	72	21	5310-00-209-2629	53	6
	73	7		54	36
	74	9	2815-00-213-0834	5	1
5306-00-182-2023	15	38	2815-00-213-0835	5	1
	45	15	2815-00-213-0836	5	1
	50	2	2815-00-213-0837	5	1
5325-00-182-4707	50	24	4730-00-221-2140	78	8
5310-00-184-8974	14	14	4730-00-223-7014	10	22
5310-00-184-8992	23	4		11	38
	48	25	5305-00-225-3843	44	3
5325-00-184-9846	45	22		47	20
5310-00-185-6426	19	47	5310-00-225-6409	32	22
4730-00-186-7798	39	22	5306-00-225-9086	6	12
5120-00-189-7930	84	10		15	35
4710-00-192-9436	15	28		18	16
5340-00-193-8211	50	15		19	16
3040-00-193-8213	47	34	5306-00-225-9088	43	47
5310-00-194-0636	19	3		62	34
5310-00-194-0637	46	28		63	15
4730-00-194-2481	21	32	5306-00-225-9089	2	32
4730-00-196-0888	61	9		10	19
4730-00-196-0930	45	7		11	41
	46	13		55	25
4730-00-196-1465	61	16		61	8
5330-00-196-6714	16	8	5305-00-225-9091	43	16
3110-00-198-1085	47	67		47	14

CROSS-REFERENCE INDEXES

STOCK NUMBER	FIG.	NATIONAL STOCK NUMBER INDEX		FIG.	ITEM
		ITEM	STOCK NUMBER		
5305-00-225-9091	62	2	5305-00-267-8952	46	26
5305-00-225-9092	9	5		63	6
5305-00-225-9093	35	16	5305-00-267-8960	51	13
5306-00-225-9100	47	81	5305-00-269-2803	18	4
5306-00-225-9107	43	34		40	34
3110-00-227-3620	47	5		62	37
	47	8	5330-00-269-2844	13	2
	47	75	5305-00-269-3234	16	2
2815-00-230-3593	1	33		49	4
4730-00-231-4009	45	10	5305-00-269-3235	15	25
	46	36		58	11
4730-00-231-4010	43	50	5305-00-269-3236	15	21
4730-00-231-5598	12	16		40	27
5365-00-232-6019	1	3	5305-00-269-3237	30	26
	1	29		49	16
4730-00-233-9925	37	22	5305-00-269-3238	15	22
5315-00-234-1863	40	29		54	30
5315-00-234-1864	2	21	5305-00-269-3239	14	16
5365-00-235-1941	KITS			40	35
5340-00-238-9191	6	11		56	8
5315-00-238-9239	2	23		59	10
4730-00-239-2503	45	31	5305-00-269-3240	52	5
	46	3	5305-00-269-3242	56	14
5310-00-239-5848	30	22	5305-00-269-3243	40	3
5315-00-239-8019	32	11	5305-00-269-3245	52	4
5315-00-241-2916	5	15	5307-00-272-6331	2	8
	29	12		27	10
4820-00-242-4064	78	11		27	19
5340-00-242-5601	58	4		29	2
4730-00-245-8162	58	21		54	3
5330-00-248-3850	44	13	5307-00-272-6332	2	8
5340-00-248-4631	55	17		27	10
5120-00-251-1527	83	22		27	19
4730-00-253-4413	61	14		29	2
5305-00-253-5618	77	1		54	3
5935-00-257-1024	67	20	4720-00-274-9356	37	24
	68	21	5310-00-274-9364	22	32
	69	41	3120-00-275-1610	9	19
5365-00-260-4875	28	3	5310-00-275-3683	36	18
5307-00-264-2471	10	9		37	4
	11	47		80	2
	12	3	5325-00-276-6089	50	7
	12	31	5325-00-276-6096	22	34
	29	20		40	32
5307-00-264-2472	10	9	4730-00-277-5139	37	31
	11	47	4730-00-277-9305	45	18
	12	3	4730-00-278-0375	36	1
	12	31	4720-00-278-1110	BULK	3
	29	20	4720-00-278-1112	BULK	2
5330-00-265-1089	43	24	4720-00-278-1113	BULK	1

CROSS-REFERENCE INDEXES

STOCK NUMBER	FIG.	NATIONAL STOCK NUMBER INDEX		FIG.	ITEM
		ITEM	STOCK NUMBER		
4730-00-278-2966	2	11	5310-00-333-7348	18	13
	12	12		19	37
	12	12		28	20
4730-00-278-3912	61	15		29	15
4730-00-278-4290	61	20		30	1
4730-00-278-4496	46	42		32	24
4730-00-278-5824	36	4		52	13
5340-00-281-4425	64	5		54	14
5315-00-282-0341	34	20	5935-00-333-9414	67	29
5310-00-282-6907	47	45		68	29
5340-00-282-7509	37	25		71	13
	37	25		73	9
5340-00-282-7548	48	40		75	22
5330-00-285-9842	57	12		76	7
5330-00-286-9942	47	66	4710-00-350-9399	53	15
5365-00-287-0094	24	2	2930-00-350-9401	52	2
5325-00-290-1960	64	1	5999-00-368-4852	71	5
5330-00-291-1720	1	19		72	25
5330-00-291-2830	11	22		74	6
5340-00-291-3488	5	10	2990-00-369-8766	46	14
5340-00-291-3492	3	18	4730-00-375-6403	39	11
5340-00-291-3493	52	16	2815-00-388-9988	25	10
	52	20	2815-00-388-9992	26	6
5340-00-291-3495	3	11	5340-00-388-9993	49	34
	4	9	5340-00-388-9994	49	33
	29	10	2990-00-389-0197	26	7
	54	11	2815-00-392-9420	25	2
	2	27	2815-00-392-9426	26	9
6110-00-294-2332	82	9	2930-00-392-9514	23	16
5330-00-297-9990	11	24	5340-00-392-9515	22	14
5310-00-298-9252	36	28	5340-00-392-9547	22	25
5120-00-310-4668	84	6	2930-00-392-9555	23	1
5940-00-314-0479	70	29	2930-00-392-9559	23	19
	70	46	5340-00-392-9564	23	20
	72	30	5340-00-392-9588	23	13
	56	3	2940-00-392-9633	12	23
5330-00-318-4127	56	3	2940-00-392-9633	12	23
5340-00-318-7545	1	5	5310-00-393-6685	67	16
	1	27		68	16
5365-00-318-8184	75	21		69	44
	76	6	2815-00-394-3015	19	1
5365-00-332-7682	69	16	3040-00-394-3016	12	1
	75	6	5340-00-394-9690	63	27
5935-00-333-3088	67	3	4820-00-394-9693	13	18
	68	3	3040-00-394-9695	31	3
	69	37	5340-00-394-9700	22	9
5310-00-333-7348	1	22	5340-00-394-9701	62	24
	10	24	2815-00-394-9702	8	1
	11	44	2815-00-394-9703	8	15
	14	8	2815-00-394-9705	16	1
	16	21	5340-00-394-9706	22	1

CROSS-REFERENCE INDEXES

STOCK NUMBER	FIG.	NATIONAL STOCK NUMBER INDEX		FIG.	ITEM
		ITEM	STOCK NUMBER		
2815-00-394-9707	49	8	2930-00-402-4419	49	43
2520-00-394-9713	22	35	2930-00-402-4420	49	22
2520-00-394-9714	23	10	2930-00-402-4421	49	40
5340-00-394-9717	23	3	3040-00-402-4422	34	3
2815-00-394-9719	10	28	3040-00-402-4428	47	30
	11	18	3040-00-402-4429	47	9
2510-00-394-9722	10	29	2530-00-402-4430	40	25
	11	29	3040-00-402-4431	47	16
5330-00-394-9723	16	19	2990-00-402-4432	40	28
2815-00-394-9725	10	6	2990-00-402-4433	40	9
2815-00-394-9726	11	46		40	21
2815-00-394-9729	2	1	5340-00-402-4435	51	9
5340-00-397-3269	1	23	4730-00-402-5143	37	10
5340-00-397-3271	1	21	5340-00-402-5204	59	7
5340-00-397-3283	62	26	5310-00-402-8379	30	6
2815-00-397-3305	18	9	5365-00-402-8380	13	6
5340-00-397-3313	22	37	2815-00-404-7444	7	2
2815-00-397-3314	13	7	2910-00-405-9753	33	18
2815-00-397-3316	8	10	4710-00-406-1528	20	6
5340-00-397-3317	61	2	5306-00-406-1542	6	8
3040-00-397-3319	28	36	4730-00-406-4609	27	25
2520-00-397-3324	23	2	4730-00-406-4610	40	13
2990-00-397-3374	25	9	4730-00-406-4611	40	20
2990-00-397-3383	26	13	4710-00-406-4614	40	14
4330-00-397-3404	KITS		4310-00-406-4619	13	10
2920-00-398-6540	56	5	2815-00-406-4620	27	21
3020-00-398-6713	28	37	2590-00-406-4621	15	1
2815-00-398-6726	50	21	4710-00-406-4622	20	12
5340-00-398-7102	43	45	4710-00-406-4623	20	16
5340-00-398-9545	49	36	4730-00-406-7307	27	26
5995-00-399-5298	73	1	4730-00-406-7308	27	29
5340-00-399-5300	40	4	5310-00-406-7319	31	2
5340-00-399-5301	22	3	9905-00-407-5099	77	6
4710-00-399-5302	15	34	9905-00-407-5100	77	4
4710-00-399-5304	45	37	2805-00-407-6761	10	27
3040-00-399-5305	47	46		11	30
5940-00-399-6676	67	14	5365-00-407-7003	51	12
	68	14	5365-00-407-7011	53	3
	69	8		54	18
	69	27	5310-00-407-9566	10	18
	70	9		11	42
	70	44		15	39
	71	25		18	11
	73	13		20	8
5306-00-400-7637	1	6		21	26
	1	28		27	3
5310-00-401-0825	28	6		43	35
	52	10		47	22
4710-00-401-4368	21	9		48	22
4730-00-402-2170	21	11		58	2

CROSS-REFERENCE INDEXES

STOCK NUMBER	NATIONAL STOCK NUMBER INDEX		STOCK NUMBER	FIG.	ITEM
	FIG.	ITEM			
5310-00-407-9566	62	12	6645-00-420-5072	79	1
	63	11	4730-00-421-3849	43	42
	66	6	5340-00-423-3618	49	23
5365-00-408-1268	9	1	6150-00-423-3622	72	1
4710-00-408-4684	53	19	4730-00-423-3677	13	16
5340-00-409-1483	40	33	6150-00-423-3850	43	31
4730-00-409-3893	37	15	5945-00-423-3869	45	21
5340-00-409-8130	19	4	5340-00-423-3976	18	17
5340-00-410-1045	22	8	6680-00-423-4051	15	33
5330-00-410-1050	16	5	3120-00-423-4100	8	6
5340-00-410-1125	49	18	5340-00-423-4104	47	19
2815-00-410-1131	50	8	2815-00-427-0551	8	10
3040-00-410-1135	30	5	2815-00-427-0553	8	10
2815-00-410-1143	16	17	5340-00-427-0584	43	43
5340-00-410-1151	43	20	4730-00-430-3165	46	39
4330-00-410-1165	43	11	2815-00-432-0056	22	38
2520-00-410-1166	23	5	5325-00-432-4724	67	52
4720-00-410-1180	58	6	2815-00-434-6593	8	10
3040-00-410-1182	47	4	2815-00-434-6594	8	10
4720-00-410-1184	21	35	2520-00-435-4564	55	1
2815-00-410-1196	16	6	2930-00-435-4568	55	11
2815-00-410-1211	KITS		2930-00-435-4572	55	7
4330-00-410-1212	43	49	2930-00-436-3197	50	21
5340-00-410-1216	31	19	2930-00-436-3207	49	26
4710-00-410-1218	46	9	2930-00-436-3208	50	16
4710-00-410-1222	43	51	4710-00-438-1811	21	13
4720-00-410-1231	21	36	5330-00-438-1861	28	19
2815-00-410-1232	75	16	5340-00-438-7222	78	21
3040-00-410-1234	47	43	2920-00-441-8137	56	1
2815-00-410-1236	KITS		6115-00-442-5894	49	41
2815-00-410-1248	KITS		5340-00-442-5895	52	19
2815-00-410-1956	KITS		5340-00-447-3661	46	29
2815-00-410-1957	KITS		5120-00-448-0400	84	5
4710-00-410-1963	18	3	5120-00-448-0401	84	4
4330-00-410-1964	KITS		5180-00-448-0402	83	12
6150-00-410-1975	45	36	5120-00-448-7993	83	11
	46	20	4730-00-448-9896	12	15
2815-00-410-1976	74	1	5340-00-449-2580	58	15
5360-00-410-1983	31	21	5340-00-453-5376	50	14
3120-00-410-1987	KITS		2990-00-453-5386	40	26
3120-00-410-1988	KITS		5340-00-453-5387	40	1
5307-00-410-5830	3	12	5306-00-453-5589	59	4
5360-00-410-5836	15	5	5340-00-453-5595	58	7
	15	14	5340-00-454-8599	9	11
5330-00-410-9803	15	37	2920-00-455-5835	56	11
5330-00-411-2513	1	1		59	3
3040-00-411-5749	53	16	2815-00-455-9495	49	45
2990-00-411-8330	58	8	2815-00-455-9496	10	12
5306-00-413-4373	56	9		11	33
4720-00-420-4396	37	30	5340-00-456-1798	58	22

CROSS-REFERENCE INDEXES

STOCK NUMBER	NATIONAL STOCK NUMBER INDEX		FIG.	ITEM
	FIG.	ITEM		
4710-00-457-0479	20	15	5999-00-485-8955	68 25
4730-00-457-1984	21	5		69 42
9390-00-458-0130	74	8		71 6
4720-00-459-2835	21	18		72 24
5365-00-460-5831	83	9		74 5
4720-00-461-9797	37	1	2815-00-485-9555	20 3
3110-00-462-0392	55	10	5330-00-486-0302	16 16
5935-00-462-2913	67	34	5330-00-486-0320	12 24
	69	18	5330-00-486-0346	16 13
	75	3	5330-00-486-0372	47 49
5935-00-462-6603	69	2	5310-00-486-0399	8 2
	71	28	5306-00-486-0402	8 4
5120-00-466-5948	83	1	5365-00-486-0405	22 33
5340-00-466-7464	62	11	5310-00-486-0406	22 6
4730-00-466-7465	43	19		22 11
4730-00-466-7467	43	8		22 16
5340-00-466-7850	47	11		22 30
4820-00-467-2578	45	12		49 11
2815-00-467-3407	8	8		49 21
2930-00-467-3420	49	23		49 38
5340-00-468-1596	12	2		50 5
5120-00-473-7222	84	15		50 11
4720-00-475-3435	36	3		50 18
5120-00-475-5414	84	11		50 23
5340-00-475-8216	63	18	5310-00-486-0412	22 24
5340-00-475-8217	23	8		49 10
6150-00-476-0371	62	36		49 14
6150-00-476-0381	62	30	4810-00-487-2775	39 23
5310-00-477-0789	12	25		43 48
4710-00-477-9899	20	13	2920-00-487-9461	61 7
4710-00-477-9900	20	11	2815-00-489-2575	1 2
3110-00-481-2825	53	5	5310-00-489-5663	64 6
	54	37	5935-00-489-6784	67 26
5330-00-483-9490	18	14		68 27
5340-00-484-0771	47	24		75 18
5999-00-485-8954	67	7		76 3
	67	36	4730-00-490-2172	10 36
	67	44		11 10
	68	7	2815-00-490-5551	49 28
	68	35	5315-00-490-5588	55 6
	69	20	3120-00-491-0314	KITS
	69	34	5340-00-492-1561	16 4
	70	18	5330-00-492-1774	28 15
	71	20	5330-00-492-1776	28 27
	72	10	5330-00-492-1777	18 5
	73	5	5330-00-492-1784	18 15
	75	4	5330-00-493-2938	78 3
5999-00-485-8955	67	19	5310-00-493-4020	1 18
	67	24	5340-00-493-4057	21 29
	68	20	3120-00-493-9192	2 15

CROSS-REFERENCE INDEXES

STOCK NUMBER	NATIONAL STOCK NUMBER INDEX		STOCK NUMBER	FIG.	ITEM
	FIG.	ITEM			
5120-00-494-1846	84	16	3110-00-554-2979	55	14
5340-00-498-2398	28	22	3110-00-554-3197	30	7
5330-00-498-6341	40	38	3110-00-554-3272	31	6
3130-00-498-9359	53	11	3110-00-554-3899	53	4
	54	33		54	19
5995-00-499-1782	56	16	3110-00-554-5302	53	10
	75	15		54	34
4730-00-501-7013	57	16	3110-00-555-5207	55	19
5995-00-507-7779	75	1	4730-00-555-8291	12	20
5935-00-509-6194	67	2		17	8
	68	2	5365-00-558-8482	16	7
	70	32	4710-00-561-7705	20	11
	70	39	4730-00-561-7801	40	20
	72	29	2590-00-563-6901	15	8
	73	10	2990-00-563-6905	7	8
5360-00-510-4109	12	26	5340-00-563-6951	37	18
3120-00-510-4115	19	52	5340-00-564-9676	47	77
5340-00-514-2321	10	15	5935-00-572-9180	69	5
	11	36		71	31
5310-00-514-6674	24	10	3020-00-573-4568	32	15
	43	46	5307-00-573-5569	19	26
	61	3	5120-00-575-7767	83	13
	62	1	5330-00-576-9732	30	4
	63	2	5330-00-579-3156	34	2
2940-00-516-1245	14	18	5330-00-579-6861	28	12
4330-00-516-1265	12	27	5330-00-579-7545	34	8
3110-00-516-5290	53	2	5330-00-579-7918	10	10
	54	17		11	32
5365-00-518-5041	16	14	5330-00-582-2133	10	25
2805-00-522-2576	49	42		11	31
5975-00-522-7125	67	5		54	15
	68	5	5330-00-582-2855	34	21
	69	35	5310-00-582-5965	37	12
3110-00-529-9480	31	11		41	3
5330-00-530-2772	15	30		44	4
5305-00-531-1097	25	6		47	55
	26	1		48	9
5999-00-532-0264	67	40		49	30
5340-00-533-3888	31	20		58	19
5365-00-533-6657	21	28		62	22
5310-00-535-6688	37	19		63	22
4730-00-541-2745	61	17		64	10
4730-00-541-7749	25	4	5306-00-582-6237	9	12
	26	2	5340-00-582-7256	17	2
5970-00-543-1647	69	12	5970-00-583-1814	71	22
5305-00-543-2752	62	4		75	13
2910-00-545-1558	KITS			76	10
5310-00-550-1130	61	5	5310-00-584-5272	34	5
	63	7	5310-00-584-7888	34	22
4910-00-554-1317	82	10		78	6

CROSS-REFERENCE INDEXES

STOCK NUMBER	NATIONAL STOCK NUMBER INDEX		STOCK NUMBER	FIG.	ITEM
	FIG.	ITEM			
5330-00-585-6663	30	11	5310-00-655-9860	67	46
5330-00-586-6071	47	76		68	37
5315-00-586-6076	47	80		71	15
4720-00-590-5249	57	9		73	8
4730-00-595-1868	61	19	5310-00-655-9975	49	25
5340-00-596-4020	47	52	5310-00-656-0067	70	24
5330-00-599-0942	15	4		70	35
	15	11		71	34
5330-00-599-2934	54	29	5310-00-656-0111	77	5
2990-00-604-7366	25	7	5975-00-660-5962	70	11
5935-00-605-9322	67	33		70	42
5305-00-614-0245	65	6	5365-00-663-1245	55	5
5305-00-614-0274	62	3	5120-00-672-8897	83	6
	63	1	5306-00-678-1885	51	14
5935-00-614-3959	73	2	5330-00-678-3171	14	10
5935-00-614-9136	67	8		32	25
	68	8	2815-00-678-3194	9	32
	69	33	2815-00-678-3195	9	25
5970-00-615-8884	67	35	3120-00-678-3196	9	33
5310-00-616-3554	60	2	3120-00-678-3197	9	26
5315-00-616-5526	47	13	2815-00-678-3198	5	12
5310-00-616-6354	39	10	2815-00-678-3199	5	12
4730-00-617-8626	14	11	2815-00-678-3200	5	5
6685-00-618-1822	78	10	2815-00-678-3201	5	5
4730-00-618-5372	21	1	2815-00-678-3202	5	12
4820-00-620-8123	78	9	2815-00-678-3203	5	5
3940-00-622-7288	81	1	5360-00-678-3207	9	16
5305-00-622-9476	65	2	5360-00-678-3208	9	17
4730-00-627-2017	57	18	5360-00-678-3209	9	15
5340-00-634-7860	4	13	5330-00-678-3216	25	1
5310-00-637-3057	27	24		26	5
5310-00-637-9541	15	23	2815-00-678-3218	13	4
	16	22	5330-00-678-3221	13	12
	34	15	5360-00-678-3222	13	9
	40	20	2815-00-678-3223	13	8
	49	5	2815-00-678-3227	2	22
	49	15	5307-00-678-3228	3	12
	52	3	3120-00-678-3229	KITS	
	58	10	3120-00-678-3230	KITS	
	62	29	3040-00-678-3255	53	20
	62	38	5360-00-678-3256	55	15
5306-00-638-5288	7	11	5310-00-678-3257	52	8
5307-00-638-7608	12	14	3040-00-678-3265		53
	14	13	3040-00-678-3266	52	11
	29	8	5340-00-678-3267	55	21
	54	8	3040-00-678-3269	KITS	
5305-00-655-6556	43	26	5330-00-678-3270	25	5
5310-00-655-9370	28	25		26	3
5310-00-655-9590	34	23	5365-00-678-3271	53	9
5310-00-655-9859	28	18		54	20

CROSS-REFERENCE INDEXES

STOCK NUMBER	NATIONAL STOCK NUMBER INDEX		STOCK NUMBER	FIG.	ITEM
	FIG.	ITEM			
5360-00-678-3276	13	5	5365-00-678-4258	74	7
4720-00-678-3285	37	7	5306-00-678-4260	34	17
4720-00-678-3286	21	2	5306-00-678-4262	78	20
4730-00-678-3299	36	20	5330-00-678-4669	23	18
4730-00-678-3303	14	6	5330-00-678-4676	40	8
5340-00-678-3309	3	3	5330-00-678-4681	40	17
5340-00-678-3310	5	8	5330-00-678-4695	45	38
5340-00-678-3311	3	2		46	19
	5	13	3010-00-678-4725	34	6
	54	25	4820-00-678-4729	31	22
5330-00-678-3313	9	10	5365-00-678-4730	31	7
5307-00-678-3314	5	7	5330-00-678-4734	30	10
5306-00-678-3316	9	8	5120-00-678-5282	83	8
5307-00-678-3320	54	10	5120-00-678-5285	82	5
5307-00-678-3321	54	10	5120-00-678-5288	84	9
5306-00-678-3325	52	24	5310-00-678-5370	36	2
5307-00-678-3328	54	28	5330-00-678-5386	21	27
5307-00-678-3329	54	28	5330-00-678-5388	21	33
5307-00-678-3506	3	19	5307-00-678-6876	30	14
5307-00-678-3507	3	19	5307-00-678-6877	30	14
5307-00-678-3509	3	21	5307-00-678-6880	30	13
5307-00-678-3510	3	21	5307-00-678-6881	30	13
5307-00-678-3513	4	15	5307-00-678-6882	12	30
5307-00-678-3514	4	15		29	19
5307-00-678-3515	4	1	5307-00-678-6883	12	30
5307-00-678-3516	4	1		29	19
5307-00-678-3517	4	5	5307-00-678-6884	29	23
5307-00-678-3518	4	5	5307-00-678-6885	29	23
5307-00-678-3519	4	6	5307-00-678-6887	30	19
5307-00-678-3520	4	6	5307-00-678-6888	30	19
5307-00-678-3521	4	7	5306-00-678-6889	59	5
5307-00-678-3522	4	7	5307-00-678-6890	30	15
5307-00-678-3523	4	4	5307-00-678-6891	30	15
5307-00-678-3524	4	4	3020-00-678-7099		KITS
5307-00-678-3525	3	20	5330-00-678-7101	59	2
5307-00-678-3526	3	20	5340-00-679-1591	9	22
5307-00-678-3527	3	8	5330-00-679-4961	15	31
5307-00-678-3528	3	8	5360-00-679-4964	19	34
5307-00-678-3529	4	2	5360-00-679-4966	19	35
5307-00-678-3530	4	2	3020-00-679-4968	19	50
5340-00-678-3532	1	8	4710-00-679-5664	27	27
	1	30	4710-00-679-5665	27	8
5307-00-678-3535	3	4	4710-00-679-5666	27	7
5307-00-678-3536	3	4	4710-00-679-5667	27	28
3040-00-678-4233	28	33	4710-00-679-5668	27	2
3040-00-678-4236	28	32	4730-00-679-5682	20	19
3020-00-678-4238	28	16	5307-00-679-5684	27	17
3020-00-678-4239	28	34	5310-00-679-5685	20	18
3040-00-678-4246	31	8	2930-00-679-5742	52	12
5365-00-678-4257	31	32	5330-00-679-6482	20	9

CROSS-REFERENCE INDEXES

STOCK NUMBER	NATIONAL STOCK NUMBER INDEX		STOCK NUMBER	FIG.	ITEM
	FIG.	ITEM			
5330-00-679-7062	27	1	5935-00-691-5591	70	34
5330-00-679-7063	27	6		71	35
5330-00-679-7064	27	14	5975-00-697-7769	67	32
2815-00-679-8053	10	5		69	21
5330-00-679-8054	10	38		75	7
	11	9	4730-00-698-4042	57	6
2815-00-679-8055	11	5	5970-00-705-6634	72	32
5330-00-679-8056	10	16	6145-00-705-6674	BULK	9
	11	37	5940-00-705-6702	71	9
3020-00-679-8057	KITS		5940-00-705-6710	67	22
2815-00-679-8058	10	11		68	23
	11	45		69	24
5330-00-679-8059	10	30		75	11
	11	28	5940-00-705-6711	68	30
2815-00-679-8090	51	8		69	13
2930-00-679-8091	51	18		75	14
2805-00-679-8092	51	10	5307-00-706-5766	29	4
2815-00-679-8093	51	7	5307-00-706-5767	29	4
3120-00-679-8098	11	20	4720-00-706-9142	42	5
5340-00-679-8116	5	14	5110-00-708-3696	83	17
	10	7	5110-00-708-3697	83	16
	11	49	5110-00-708-3698	83	15
	17	3	5110-00-708-3699	83	14
5310-00-679-9880	27	30	5305-00-709-8283	2	30
5340-00-680-8768	12	28	5305-00-709-8284	28	26
5365-00-682-1619	31	12	5305-00-709-8515	11	27
5315-00-682-1746	47	74	5305-00-709-8517	10	31
5365-00-682-2043	70	16		11	17
	71	7	5305-00-709-8523	1	14
	72	7	5305-00-709-8531	1	25
	72	22	5305-00-709-8539	10	37
5307-00-682-5820	40	10		11	13
	40	23		78	15
4820-00-684-0880	43	18	5120-00-710-7437	83	4
5305-00-685-3510	25	8	2920-00-711-5829	45	2
	26	8		46	17
5935-00-686-2610	67	6	5305-00-715-1221	6	9
	68	6	4720-00-720-0242	37	9
5935-00-686-9962	69	17	4730-00-720-0987	43	10
	75	2	5310-00-720-7627	2	20
5935-00-686-9963	67	41	5120-00-723-6833	83	23
	68	32	4720-00-723-7397	57	11
	71	16	5340-00-724-7015	42	7
5930-00-688-9882	61	10	5305-00-724-7223	78	16
4730-00-689-1236	39	6	5305-00-725-0154	34	4
3460-00-689-3368	82	2	4730-00-725-3664	45	17
5365-00-690-7933	67	47		46	30
	68	38	5340-00-725-5280	21	23
	71	14		65	9
5935-00-691-5591	70	25	5307-00-727-4938	4	10

CROSS-REFERENCE INDEXES

STOCK NUMBER	NATIONAL STOCK NUMBER INDEX		STOCK NUMBER	FIG.	ITEM	
	FIG.	ITEM				
5935-00-729-8217	70	14	5306-00-741-4584	22	4	
	71	8		49	6	
	72	5		50	20	
	72	20		5330-00-741-5354	37	34
5310-00-732-0558	62	28	5307-00-741-5384	12	18	
5310-00-732-0560	78	13		28	30	
5365-00-733-8667	10	13	5307-00-741-5385	12	18	
	11	34		28	30	
	54	6		5935-00-745-7885	69	30
6685-00-734-6573	23	7	5935-00-745-7886	69	28	
5307-00-734-8596	17	6	5975-00-752-2746	74	10	
	29	3		69	6	
	54	2		70	12	
	5307-00-734-8668	12		14	70	30
	14	13		71	11	
	29	8		72	18	
	54	8		73	14	
5307-00-734-8776	32	5		75	9	
5307-00-734-8777	32	5	5975-00-752-7644	67	53	
5307-00-734-8782	3	10	5120-00-752-9755	84	20	
	4	11		5320-00-753-3830	77	7
5307-00-734-8783	3	10	5315-00-753-9735	1	7	
	4	11		2805-00-753-9838	9	18
5307-00-734-8797	3	16	5340-00-753-9839	9	14	
5307-00-734-8798	3	16	5365-00-754-1083	10	35	
5307-00-734-8803	4	3		11	11	
	29	7		47	3	
5307-00-734-8804	4	3		47	29	
	29	7	5935-00-754-8711	67	10	
5307-00-734-8812	12	29		68	10	
	12	34	5935-00-754-9078	70	17	
5307-00-734-8813	12	29		72	8	
	12	34	5935-00-754-9080	71	2	
5340-00-735-1617	64	7		72	23	
5940-00-735-5520	70	2	2805-00-760-5837	49	39	
	70	7		49	27	
	71	21		5310-00-761-6882	63	29
	72	2			64	9
	72	15	3010-00-762-4587	KITS		
5310-00-737-2030	13	11	5310-00-763-8901	78	5	
5340-00-738-4968	80	5	5310-00-763-8920	78	18	
5340-00-738-5174	24	4	4720-00-766-0903	23	15	
	39	7		4720-00-766-0967	37	26
5365-00-740-3580	23	6	3040-00-767-3200	30	20	
5340-00-740-9684	2	10	2920-00-770-1641	45	35	
5307-00-741-0162	30	16		46	21	
5307-00-741-0163	30	16	5999-00-771-6523	70	21	
5307-00-741-0395	17	6		72	9	
	29	3		75	19	
	54	2		76	4	

CROSS-REFERENCE INDEXES

STOCK NUMBER	NATIONAL STOCK NUMBER INDEX		STOCK NUMBER	FIG.	ITEM	
	FIG.	ITEM				
5999-00-771-6527	67	45	2805-00-776-7321	9	27	
	68	36			31	
	71	17			4	
5935-00-771-6781	75	17	5355-00-776-7331	1	4	
	76	2	5315-00-776-7363	6	4	
5935-00-771-6793	67	18	5310-00-776-7728	52	6	
	68	19			6	
	69	39			9	
4720-00-771-6968	58	17	5307-00-776-7804	5	6	
	2990-00-771-6969	58			12	5
5930-00-771-8119	61	21	5307-00-776-7805	5	6	
5935-00-771-8192	73	4			12	5
5365-00-772-2322	67	28		27	11	
	68	28			18	
	73	6			5120-00-789-4881	84
5365-00-772-2343	67	4	4820-00-790-2301	36	32	
	68	4	4720-00-792-5393	36	36	
	69	36	5120-00-793-7895	84	14	
5935-00-772-2344	67	31	5210-00-793-7897	84	19	
5935-00-772-2353	67	23	5210-00-793-7898	84	18	
	68	24	5210-00-793-7899	84	17	
5935-00-772-3307	67	30	4820-00-795-1795	37	33	
	69	15	5340-00-795-1800	6	20	
	75	8	4910-00-795-7951	84	22	
5330-00-772-3892	1	31	5365-00-795-7952	84	27	
5935-00-772-8599	67	51	4710-00-795-7953	84	13	
5307-00-774-4555	5	9	4910-00-795-7954	82	12	
5310-00-774-4570	15	19	4910-00-795-7955	82	1	
5307-00-774-4572	12	11	5120-00-795-7956	84	1	
	12	11	4910-00-795-7958	84	12	
	12	33	4910-00-795-7961	84	25	
5307-00-774-4573	12	11	5120-00-797-2405	83	3	
	12	11	5120-00-797-2407	83	5	
	12	33	4730-00-800-9872	36	17	
5307-00-774-4605	54	26	4330-00-801-1152	KITS		
2805-00-774-4610	9	13	5365-00-801-2500	6	19	
5306-00-774-4720	51	19	5307-00-801-4819	27	17	
5310-00-774-4766	32	14	5307-00-801-5295	27	17	
5307-00-774-4795	54	26	5330-00-803-0259	58	18	
2805-00-774-4798	9	23	5365-00-803-7304	53	1	
5307-00-774-4803	5	9	5365-00-803-7305	54	16	
5340-00-774-4858	49	31		36	7	
5310-00-776-7317	9	28		47	2	
5310-00-776-7318	9	30		47	6	
	56	6		47	64	
	56	13		5365-00-803-7317	12	22
	59	8		4730-00-803-7728	36	27
	62	14		4730-00-804-1923	21	22
	63	24		5365-00-804-2786	31	1
66	9	5365-00-804-3891	30	9		

CROSS-REFERENCE INDEXES

STOCK NUMBER	NATIONAL STOCK NUMBER INDEX		STOCK NUMBER	FIG.	ITEM
	FIG.	ITEM			
4730-00-804-7944	36	37	5340-00-833-8476	64	8
4720-00-804-9249	BULK	6	5935-00-833-8561	67	12
4730-00-805-0676	46	38		68	12
5330-00-805-2966	41	11		69	10
4710-00-805-4149	46	44		71	27
5310-00-807-1465	42	1		73	11
5310-00-807-1469	55	18	5970-00-833-8562	67	13
4730-00-807-3003	42	4		68	13
5306-00-807-9371	34	18		69	9
2910-00-808-2470	43	1		69	29
5340-00-809-1490	43	33		70	10
	45	9		70	43
	46	11		71	26
	64	3		73	12
5310-00-809-3079	39	9	5310-00-833-8567	69	4
5310-00-809-4058	32	9		71	30
	44	55	5310-00-834-7606	78	12
5310-00-809-4061	40	36	5120-00-837-5091	84	26
5310-00-809-8533	37	3	4730-00-837-7073	12	6
5310-00-809-8540	36	29		43	30
4730-00-810-7039	45	28	5307-00-837-7791	40	15
5970-00-812-2967	67	54	5306-00-837-9469	31	9
	68	42	5360-00-838-3596	47	33
5935-00-813-4716	67	10	5315-00-839-2325	31	13
	68	10		52	9
	69	26	5315-00-839-5820	29	17
6685-00-814-5271	61	11		30	27
5330-00-814-6675	9	7		31	34
	30	25		32	12
5970-00-815-1300	74	13		47	39
	75	25		53	23
5306-00-817-6131	6	17		54	31
	7	5	5330-00-839-5862	47	73
3020-00-817-9538	6	16	5310-00-840-6151	32	10
5310-00-820-6653	78	17	9905-00-841-4445	69	38
4710-00-821-0659	37	14		71	12
5305-00-821-3869	44	20		73	15
5365-00-822-2136	28	1	5307-00-841-6477	4	10
5306-00-822-5176	16	23	5310-00-842-1295	40	30
5315-00-823-8682	3	14	5310-00-842-1488	6	6
4730-00-825-7304	36	15		29	16
5340-00-828-2830	12	21		30	28
5315-00-828-4485	47	31		31	33
	47	35		53	22
	47	42		54	32
5365-00-828-7570	53	13	4730-00-842-1766	57	15
2920-00-830-6660	56	17	5365-00-842-2613	47	44
5340-00-833-3049	65	12	5315-00-842-3044	6	5
5330-00-833-7491	41	12	3120-00-846-2012	47	48
4710-00-833-8164	20	14	5310-00-849-6883	8	16

CROSS-REFERENCE INDEXES

STOCK NUMBER	NATIONAL STOCK NUMBER INDEX		STOCK NUMBER	FIG.	ITEM
	FIG.	ITEM			
5310-00-849-6883	23	14	2590-00-897-2849	15	9
	32	13	5330-00-899-1504	1	32
3040-00-851-4909	11	21	4730-00-902-3188	37	8
3020-00-851-6551	19	6	5330-00-902-3189	55	22
3020-00-851-9176	28	35	5310-00-902-6676	36	21
5310-00-853-9335	47	25		45	27
	47	50		46	6
	47	71		51	15
	47	8		60	8
4730-00-854-5837	45	8		60	8
	46	12		80	8
4910-00-856-4137	81	2	5340-00-905-0790	45	25
8145-00-856-8147	78	1		46	7
5120-00-861-1170	83	7	5305-00-905-2712	37	13
3040-00-861-1447	28	10	5310-00-905-4600	27	4
3040-00-861-1448	28	7	5306-00-906-9702	10	2
3020-00-861-3829	7	1		11	2
5307-00-866-6736	12	10	4730-00-908-3193	10	20
	12	32		11	39
	17	4		20	1
	17	4		21	7
5307-00-866-6737	12	10		21	7
	12	32		48	41
	17	4		53	17
	17	4		58	5
4710-00-869-3595	20	2	4730-00-908-6292	58	5
4910-00-870-6283	82	11	4730-00-908-6293	58	13
4720-00-875-5437	21	16	4730-00-909-8627	15	26
5310-00-877-5795	40	6		48	5
5310-00-877-5796	51	11	5305-00-910-7369	11	26
5365-00-878-9932	33	4	5305-00-912-5113	16	18
2910-00-878-9933	33	5		22	31
5995-00-879-1666	60	4	5305-00-914-6131	25	11
5310-00-880-5976	48	2		26	10
5340-00-881-5303	36	12		54	13
5310-00-891-1752	47	27		56	7
5305-00-891-7871	47	51		56	15
9905-00-893-3570	70	3		59	9
	70	26		62	15
	70	40		63	25
	71	23		66	8
	72	3	5305-00-914-6133	43	2
	72	19	5340-00-922-6300	36	23
	74	11		45	26
	75	23		46	5
	76	8		60	7
	76	8		70	23
4730-00-895-9726	32	16	5999-00-926-3144	70	23
4720-00-896-6165	21	12		70	36
4720-00-896-6166	10	21		71	33
	11	40	3040-00-932-5001	47	40
	21	10	4730-00-933-3138	80	1
	48	42	5310-00-934-9734	60	3
	48	42	5310-00-934-9757	62	7
	15	2		62	7

CROSS-REFERENCE INDEXES

STOCK NUMBER	NATIONAL STOCK NUMBER INDEX		STOCK NUMBER	FIG.	ITEM
	FIG.	ITEM			
5310-00-934-9757	65	5	5310-00-982-4908	43	44
5310-00-934-9758	62	9	5310-00-982-4912	2	6
	63	5		35	11
	65	8		39	27
5310-00-934-9761	48	33		43	15
5330-00-934-9794	33	8		47	17
5340-00-937-1450	37	32		48	20
3130-00-937-1467	28	13	5310-00-982-6539	45	4
3040-00-937-4846	54	23		46	18
5310-00-941-3598	42	2	5310-00-982-6809	59	11
4730-00-941-6026	57	8	5305-00-984-4988	42	3
5305-00-942-2170	18	12	5305-00-984-6193	62	10
	19	38	5340-00-984-8540	45	42
5310-00-945-0528	47	38		46	48
4730-00-948-9682	41	15		63	33
5310-00-950-0039	1	20		64	12
	10	23	5975-00-985-6630	65	13
	11	43		66	7
	14	9	4910-00-986-9873	81	4
	15	17	5340-00-988-1162	62	19
	16	20	5305-00-988-1724	49	17
	28	21	5220-00-988-8774	82	6
	30	2	5365-00-989-7682	16	15
	32	23	5340-00-989-9222	36	31
	37	20		80	9
	40	24	5330-00-990-4143	10	26
	52	18		11	16
	54	38	5970-00-990-7048	71	10
	56	18	5340-00-990-7158	3	22
5330-00-954-2740	5	17	5340-00-990-7610	60	6
5305-00-958-4346	60	1	9525-00-990-7799	BULK	8
4730-00-959-5930	21	20	5305-00-993-1206	63	8
	24	6	5305-00-993-1851	36	24
5340-00-959-8422	62	32		45	24
	66	5		46	8
5340-00-964-5267	21	21		60	5
	43	40		80	6
	66	2	4730-00-993-5002	48	36
6680-00-973-1263	11	23	6620-00-993-5546	61	18
4810-00-974-7605	45	14	4730-00-993-7764	36	6
	46	31	4730-00-995-1559	21	6
9905-00-979-4458	70	31	2930-00-997-1537	52	14
	75	12	4730-01-003-6044	48	39
5310-00-982-4908	1	10	2815-01-005-1463	30	3
	14	15	2930-01-005-1549	22	39
	18	8	5340-01-005-1550	22	20
	22	36	4730-01-005-2014	34	24
	25	14	2815-01-005-2993	29	1
	26	11	5180-01-005-2995	84	8
	40	37	5120-01-005-2996	84	7

CROSS-REFERENCE INDEXES

STOCK NUMBER	NATIONAL STOCK NUMBER INDEX		STOCK NUMBER	FIG.	ITEM
	FIG.	ITEM			
5120-01-005-3000	84	3	4710-01-012-4649	35	29
5120-01-005-3001	84	2	4710-01-012-4650	35	4
5220-01-005-3002	82	8	4710-01-012-4651	35	3
5220-01-005-3003	82	7	4710-01-012-4652	35	28
5330-01-005-3213	15	35	4710-01-012-4653	35	30
4710-01-005-5237	20	12	4710-01-012-4654	35	32
5935-01-005-6455	67	25	4710-01-012-4655	35	27
	68	29	4710-01-012-6712	46	9
4730-01-007-5232	41	10	5340-01-012-9150	51	2
2930-01-007-5276	49	19	5305-01-013-1424	47	72
2930-01-007-5277	49	24	3040-01-013-1783	54	1
9905-01-007-7165	77	3	5307-01-013-3088	19	24
5340-01-007-7209	51	1	5307-01-013-3089	19	24
6150-01-008-1440	74	15	3120-01-013-3629	KITS	
6150-01-008-1441	72	13	5306-01-013-7020	35	19
4710-01-009-4306	36	26	5935-01-013-7520	67	9
3040-01-010-3186	54	24		68	9
5340-01-010-6169	35	18		69	32
5340-01-010-6170	35	26	5307-01-013-7889	3	6
5340-01-010-6171	35	23	5307-01-013-7890	3	6
5340-01-010-6172	35	24	9905-01-013-8723	67	15
5340-01-010-6173	35	25		68	15
5340-01-010-6174	35	20		70	45
4730-01-010-6205	21	15	3110-01-013-9708	47	7
5340-01-010-8946	22	22	5310-01-014-1087	19	5
3020-01-010-9064	KITS		5310-01-014-1090	19	17
5340-01-010-9086	40	21	5307-01-014-1254	3	7
5340-01-010-9089	51	6	5307-01-014-1255	3	7
5340-01-010-9347	25	12	5340-01-014-7060	17	7
	26	14	5307-01-014-7885	19	23
5340-01-010-9348	25	13	4710-01-014-8156	35	31
	26	12	9320-01-014-8683	BULK	4
5360-01-011-0732	47	60	5306-01-015-5673	36	11
2990-01-011-2319	40	25	5340-01-015-9788	35	21
5340-01-011-2322	51	1	5340-01-015-9789	35	13
2990-01-011-2665	7	7		39	30
4730-01-011-3961	36	5	5945-01-016-0875	47	56
5340-01-011-9019	51	5	4730-01-016-2531	57	17
5340-01-011-9020	32	8	4730-01-016-5907	57	2
5340-01-011-9021	32	17	5935-01-016-8330	74	2
5340-01-011-9022	40	4	2910-01-017-1482	43	14
5365-01-011-9026	1	15	3040-01-017-1483	9	3
4710-01-011-9104	36	14	5340-01-017-4508	35	9
2910-01-011-9105	46	40	2990-01-017-5186	25	7
4820-01-011-9665	57	7	2990-01-017-5187	26	7
2930-01-012-2879	49	44	5340-01-017-6795	22	2
4710-01-012-4645	35	6	2815-01-017-6850	49	8
4710-01-012-4646	35	5	5340-01-017-6946	22	2
4710-01-012-4647	35	2	5340-01-017-6947	35	12
4710-01-012-4648	35	1		39	29

CROSS-REFERENCE INDEXES

STOCK NUMBER	NATIONAL STOCK NUMBER INDEX		FIG.	ITEM
	FIG.	ITEM		
3120-01-018-0192	KITS		5120-01-034-1698	83 20
3040-01-018-3701	47	37	5940-01-035-4212	69 14
3040-01-018-3702	47	28	5935-01-035-6792	74 4
5120-01-018-8690	83	2	4720-01-035-6877	36 33
5307-01-019-8946	19	21	4730-01-035-7544	39 15
5307-01-019-8947	19	21	4730-01-036-5064	39 33
5930-01-021-1559	61	13	4720-01-036-7474	43 29
5365-01-021-3088	35	10	5330-01-037-0800	55 20
3120-01-022-2044	47	15	2910-01-037-4741	43 17
4730-01-022-6012	40	13	2910-01-037-4984	33 1
4730-01-022-6066	12	4	5340-01-038-8296	22 21
	17	9	5120-01-039-2809	84 21
2910-01-022-6967	43	39	4710-01-040-5300	15 34
5340-01-023-7838	43	11	5340-01-041-2420	35 15
5307-01-024-7109	3	4	2910-01-041-3370	45 5
3120-01-024-9168	47	26		46 16
2815-01-024-9266	51	2	2910-01-041-3464	33 19
2815-01-024-9267	49	12	5120-01-043-5205	83 19
2815-01-024-9293	7	6	5340-01-044-5315	49 1
2815-01-025-4071	21	11	5365-01-044-8400	35 14
4730-01-026-0443	37	17	4730-01-045-1120	46 45
3040-01-026-0702	47	21	5340-01-046-6814	40 33
3040-01-026-0704	9	2	5340-01-046-8943	15 18
4730-01-026-1848	45	13	2590-01-047-0804	67 42
5340-01-026-2008	35	22		68 33
5340-01-026-4024	35	8		71 19
4720-01-026-4828	37	16		73 3
5330-01-026-9498	KITS		4730-01-047-2605	45 30
5340-01-026-9982	49	7		46 4
3040-01-027-0761	47	63	5360-01-047-9364	47 12
5307-01-027-4732	1	17	5340-01-047-9403	35 17
4720-01-030-1057	45	23	5365-01-047-9404	1 24
5340-01-030-4401	36	10	4710-01-048-3208	20 13
4730-01-030-4950	12	13	2920-01-048-6052	56 4
5340-01-030-6928	63	20	5340-01-048-8600	40 9
4720-01-030-8526	57	1	5365-01-048-8643	13 1
5340-01-030-8726	62	23	4910-01-048-8706	81 3
4720-01-030-8796	36	35	4710-01-049-8930	27 27
5340-01-030-8870	22	5	6620-01-050-2086	23 21
5307-01-031-0407	32	4	5360-01-052-0941	13 3
5307-01-031-0408	32	4	5340-01-052-5072	15 24
4720-01-031-0519	36	16	4720-01-053-2018	43 12
	43	7	4720-01-053-2019	43 41
5340-01-031-4286	3	17	5330-01-053-2920	14 7
5330-01-031-6954	47	57	2815-01-053-3789	31 5
4730-01-032-1393	57	13	5340-01-053-4866	44 2
5340-01-032-7369	22	38	3040-01-054-0265	12 1
5935-01-033-7945	67	21	3040-01-054-9730	31 23
	68	22	4730-01-055-4021	46 32
	69	40	4710-01-059-5265	21 13

CROSS-REFERENCE INDEXES

STOCK NUMBER	NATIONAL STOCK NUMBER INDEX		STOCK NUMBER	FIG.	ITEM
	FIG.	ITEM			
2920-01-065-2016	63	9	5330-01-123-2656	44	18
2920-01-065-6631	67	1	5330-01-123-3303	27	22
2920-01-068-3385	68	1	4730-01-127-3942	41	14
9905-01-069-7222	67	50	5310-01-128-4121	33	14
	68	41	5315-01-135-0181	47	61
4820-01-070-5945	KITS		2990-01-136-0965	32	1
5945-01-070-5962	39	18	5340-01-136-4673	39	1
2940-01-070-5969	14	1	4820-01-136-4681	39	4
2910-01-073-0080	14	19	4710-01-139-1863	39	14
2910-01-073-0124	34	1	2920-01-139-3722	59	1
5340-01-073-2809	2	3	4710-01-140-6558	39	26
	3	15	5307-01-144-8861	27	19
	5	4	5340-01-145-4316	56	10
	12	7	5330-01-145-8290	48	10
	19	31	5340-01-145-8301	48	19
	19	43	5340-01-145-8302	48	38
	43	6	5340-01-145-8303	48	23
3020-01-073-4085	50	3	5340-01-145-8307	15	40
5935-01-076-9095	69	19	4710-01-145-8311	48	35
	75	5	2910-01-145-8312	15	8
5340-01-077-1501	63	14	2990-01-146-1877	48	4
5340-01-081-1686	62	33	2815-01-146-1878	48	30
	63	13	4720-01-146-1887	48	12
5220-01-084-1230	84	28	4720-01-146-1888	48	13
5935-01-084-6024	67	37	5640-01-146-1889	48	34
2990-01-085-3831	25	9	5640-01-146-1890	48	28
2990-01-085-3832	26	13	5640-01-146-1891	48	31
3010-01-091-3200	KITS		5340-01-146-1895	48	24
4720-01-095-2429	48	6	5640-01-146-1898	48	3
4720-01-097-4732	57	3	4710-01-146-1900	48	27
4720-01-098-0829	57	14	4710-01-146-1901	48	7
5210-01-099-1477	82	13	4710-01-146-1903	39	14
4730-01-101-4110	23	22	4710-01-146-1904	39	26
5330-01-102-4685	44	6	4710-01-146-1909	48	21
5935-01-104-6333	70	19	4710-01-146-1910	48	14
	72	11	2815-01-146-9005	27	16
5935-01-106-5186	71	4	5340-01-147-3136	59	6
	72	26	5307-01-147-3350	19	26
5330-01-107-3121	38	4	3040-01-147-3369	19	18
5330-01-107-4956	38	3	5930-01-147-7912	41	1
5935-01-109-2257	67	43	5307-01-149-5845	27	18
	68	34	4710-01-150-4822	48	43
	71	18	6150-01-150-9771	72	14
4730-01-109-7971	39	32	5310-01-151-2732	15	20
4710-01-109-8031	39	12		26	4
4710-01-109-8033	39	25		48	29
5365-01-114-7409	55	4	2835-01-152-7118	50	1
5330-01-117-8833	55	16	2590-01-152-8806	50	13
6680-01-119-0378	15	33	4720-01-155-5061	21	19
5120-01-119-4172	83	18	2990-01-156-6225	48	11

CROSS-REFERENCE INDEXES

STOCK NUMBER	NATIONAL STOCK NUMBER INDEX		STOCK NUMBER	FIG.	ITEM
	FIG.	ITEM			
2950-01-157-8822	40	7	5340-01-287-3981	62	5
5340-01-157-8846	24	12	3020-01-290-1298	7	3
5305-01-158-2025	47	69	5995-01-290-1299	68	1
9905-01-160-2693	77	3	9905-01-292-9065	77	9
5330-01-160-4343	53	14	4710-01-296-0469	19	42
5330-01-160-4348	27	32	5315-01-296-8814	4	12
2520-01-160-8074	55	8	2815-01-298-1128	6	21
4720-01-163-1093	24	9	5330-01-298-4850	14	2
4720-01-163-3219	24	5	2815-01-318-5418	KITS	
4820-01-163-7156	24	7	2815-01-318-5419	KITS	
3040-01-164-3277	10	8	2815-01-318-5420	KITS	
5340-01-165-0580	48	16	2815-01-318-5421	KITS	
4720-01-167-0742	24	3	2815-01-318-7913	KITS	
4730-01-167-1997	42	6	5330-01-324-7207	6	10
9905-01-170-9979	77	3	4710-01-330-8073	39	8
4730-01-172-4323	37	2	5340-01-332-9372	40	39
4720-01-173-4145	41	6			
4720-01-173-4613	41	5			
4720-01-173-4614	41	8			
4720-01-173-4615	41	9			
9905-01-174-7499	77	8			
5970-01-174-9449	72	16			
3040-01-184-4813	32	2			
5330-01-196-7948	32	6			
5120-01-204-4469	83	21			
4720-01-207-6362	21	37			
5330-01-207-6449	48	37			
5330-01-213-4808	32	18			
4730-01-215-7952	46	34			
5330-01-229-3452	6	13			
2815-01-233-9709	6	1			
6150-01-241-9352	76	1			
5340-01-241-9446	65	3			
6150-01-245-7645	70	28			
5995-01-245-7651	69	1			
2920-01-245-7656	71	1			
4710-01-248-9634	2	17			
	29	6			
	54	9			
5340-01-249-7910	41	2			
3120-01-252-3373	3	5			
5995-01-255-0890	70	6			
5995-01-262-9527	70	38			
5945-01-268-3577	47	53			
4720-01-268-7902	36	34			
3040-01-270-5933	47	70			
3040-01-270-5934	47	62			
5340-01-275-3402	42	8			
5340-01-275-5033	15	13			
5340-01-282-8165	47	58			

CROSS-REFERENCE INDEXES

CAGEC	PART NUMBER	PART NUMBER INDEX STOCK NUMBER	FIG.	ITEM
53964	A-3002-1		44	7
01843	ADB135S126-7		33	11
00624	AE3660060E0043	4720-01-155-5061	21	19
00624	AE660060E0270	4720-01-163-3219	24	5
00624	AE3660060E0300	4720-01-163-1093	24	9
00624	AE3660120E0260	4720-01-207-6362	21	37
00624	AE3660120E0310	4720-01-167-0742	24	3
88044	AN104010	5306-00-906-9702	10	2
			11	2
88044	AN122718	5315-00-241-2916	5	15
			29	12
88044	AN177-24	5306-00-180-0321	40	31
88044	AN178H41A	5306-00-807-9371	34	18
88044	AN320-4	5310-00-176-8108	31	14
88044	AN4059-1	5330-00-741-5354	37	34
88044	AN5-20A	5306-00-151-2623	9	6
88044	AN5H12	5306-00-180-2751	55	12
88044	AN5H4A	5306-00-182-2023	15	38
			45	15
			50	2
88044	AN6-5A	5306-00-180-0238	52	1
88044	AN7H10A	5306-00-638-5288	7	11
88044	AN775-4	4730-00-278-0375	36	1
88044	AN779-4	4730-00-278-5824	36	4
88044	AN8C56A	5306-00-069-3019	23	9
			48	26
88044	AN814-4D	5365-00-287-0094	24	2
88044	AN833-8J	4730-01-172-4323	37	2
88044	AN901-20C	5330-00-196-6714	16	8
10001	AN911-2	4730-00-186-7798	39	22
88044	AN911-2J	4730-00-698-4042	57	6
88044	AN911-3S	4730-00-233-9925	37	22
88044	AN914-4	4730-00-231-5598	12	16
88044	AN917-2J	4730-00-541-2745	61	17
88044	AN924-10	5310-00-145-1650	21	3
88044	AN924-8	5310-00-208-5775	36	19
			37	5
			80	3
88044	AN931B9-13	5325-00-276-6096	22	34
			40	32
88044	AN960-10	5310-00-167-0818	39	21
			43	28
			45	19
			46	25
			51	16
88044	AN960-1416	5310-00-167-0827	21	4
88044	AN960-416	5310-00-141-1795	11	25
			31	15
			37	11
			47	78
88044	AN960-516	5310-00-167-0820	2	7

CROSS-REFERENCE INDEXES

CAGEC	PART NUMBER	PART NUMBER INDEX STOCK NUMBER	FIG.	ITEM
88044	AN960-516	5310-00-167-0820	2	31
			10	17
			11	7
			13	14
			21	30
			27	15
			29	22
			37	28
			43	36
			47	18
			52	23
			53	25
			55	24
88044	AN960-6	5310-00-167-0816	77	2
88044	AN960-716	5310-00-167-0822	2	29
			10	32
			11	15
			28	24
			43	3
88044	AN960C1016L	5310-00-282-6907	47	45
34623	A1265	4730-00-430-3165	46	39
81349	B7444-3-1-R500B	5970-00-588-1814	71	22
			75	13
			76	10
81349	B7444-3-1-15B	5970-00-990-7048	71	10
90005	CF8E1D		44	14
02978	C0524411-1	5340-00-679-8116	5	14
			10	7
			11	49
			17	3
65493	C13A	4820-00-620-8123	78	9
81349	C3030	5325-00-184-9846	45	22
86988	C3062	3010-00-678-4725	34	6
86988	C3062-1		34	13
86988	C3062-11		34	16
86988	C3062-2		34	7
86988	C3062-3		34	11
86988	C3062-4		34	10
86988	C3062-5		34	14
86988	C3062-8	5330-00-106-1981	34	9
86988	C3062-9		34	12
79470	C3069X2	4730-01-055-4021	46	32
79470	C3109X8X6	4730-00-044-4035	12	17
79470	C3209X8X6	4730-00-807-3003	42	4
79470	C5275X4	4730-00-421-3849	43	42
11583	ED89D	2920-00-711-5829	45	2
			46	17
81361	E150-1-12-5-1A	4730-01-167-1997	42	6
72962	FE8369T080	5310-00-168-2906	5	16
55719	FRH-240S	5120-01-204-4469	83	21
75370	F1682-80	2815-01-318-5418	KITS	

CROSS-REFERENCE INDEXES

CAGEC	PART NUMBER	PART NUMBER INDEX STOCK NUMBER	FIG.	ITEM
75370	F1682-81	2815-01-318-5419	KITS	
92003	F60A0051	4820-00-790-2301	36	32
01843	GA7727	5310-01-128-4121	33	14
99066	GU7837	2910-00-878-9933	33	5
31435	G22-6F	2920-00-830-6660	56	17
01843	HH78371		33	2
73134	HMJL5CTPB	3120-01-022-2044	47	15
19207	I724199		69	31
19207	MJ3-202-589919	5315-00-058-9919	31	26
96906	MS122165	5340-00-990-7158	3	22
96906	MS124657	5340-00-045-2676	52	15
			52	21
96906	MS124658	5340-00-291-3493	52	16
			52	20
96906	MS124697	5340-00-291-3495	3	11
			4	9
			29	10
			54	11
96906	MS124698	5340-00-291-3492	3	18
96906	MS124699	5340-00-634-7860	4	13
96906	MS124700	5340-00-291-3488	5	10
96906	MS124737	5340-00-514-2321	10	15
			11	36
96906	MS124738	5340-01-031-4286	3	17
96906	MS14315-1XA	4730-00-196-0930	45	7
			46	13
96906	MS15795-703	5310-00-656-0111	77	5
96906	MS15795-806	5310-00-880-5976	48	2
96906	MS16555-25	5315-00-823-8682	3	14
96906	MS16555-653	5315-00-682-1746	47	74
96906	MS16555-655	5315-00-828-4485	47	31
			47	35
			47	42
96906	MS16624-1062	5365-00-803-7305	36	7
			47	2
			47	6
			47	64
96906	MS16624-1131	5365-00-803-7317	12	22
96906	MS16624-1156	5365-00-803-7304	53	1
			54	16
96906	MS16625-1112	5365-00-801-2500	6	19
96906	MS16625-1125	5365-00-804-2786	31	1
96906	MS16625-1137	5365-00-754-1083	10	35
			11	11
			47	3
			47	29
96906	MS16625-1150	5365-00-804-3891	30	9
96906	MS16625-1281	5365-00-822-2136	28	1
96906	MS16625-1354	5365-00-260-4875	28	3
96906	MS16625-3212	5365-00-202-0194	8	9
96906	MS16626-1112	5365-00-828-7570	53	13

CROSS-REFERENCE INDEXES

CAGEC	PART NUMBER	PART NUMBER INDEX STOCK NUMBER	FIG.	ITEM
96906	MS16626-1143	5365-00-989-7682	16	15
96906	MS16627-1112	5365-00-558-8482	16	7
96906	MS16632-1031	5365-00-663-1245	55	5
96906	MS16633-1062	5365-00-842-2613	47	44
96906	MS16998-27L	5305-01-158-2025	47	69
96906	MS17131-18	3110-00-198-1085	47	67
96906	MS171592	5315-01-135-0181	47	61
96906	MS17795-104	3120-00-846-2012	47	48
96906	MS18153-13	5305-00-905-2712	37	13
96906	MS18153-63	5305-00-914-6131	25	11
			26	10
			54	13
			56	7
			56	15
			59	9
			62	15
			63	25
			66	8
96906	MS18153-88	5305-00-914-6133	43	2
96906	MS19068-051	5310-00-185-6426	19	47
96906	MS19070-051	5310-00-159-6495	19	48
96906	MS20002C8	5310-00-149-9116	34	19
96906	MS20073-06-11	5306-00-822-5176	16	23
96906	MS20500-720A	5310-00-493-4020	1	18
96906	MS20613-4P5	5320-00-753-3830	77	7
96906	MS20659-107	5940-00-113-9824	67	48
			68	39
96906	MS20659-142	5940-00-114-1315	67	49
			68	40
96906	MS20659-163	5940-00-113-3145	72	31
96906	MS20822-4	4730-00-231-4009	45	10
			46	36
96906	MS20822-4-4	4730-00-231-4010	43	50
96906	MS20822-4-4J	4730-00-941-6026	57	8
96906	MS20822-5S	4730-01-010-6205	21	15
96906	MS20823-10J	4730-00-122-0526	21	34
96906	MS20823-5J	4730-00-895-9726	32	16
96906	MS20825-4	4730-00-277-9305	45	18
96906	MS20825-8	4730-00-277-5139	37	31
96906	MS20913-6S	4730-00-221-2140	78	8
96906	MS20995NC32		BULK	7
96906	MS20995NC32-12		8	17
			31	10
96906	MS20995NC40	9525-00-990-7799	BULK	8
96906	MS20995NC40-12		2	25
			7	10
			10	1
			11	1
			19	32
			28	5
			54	12

CROSS-REFERENCE INDEXES

CAGEC	PART NUMBER	PART NUMBER INDEX STOCK NUMBER	FIG.	ITEM
96906	MS20995NC40-16		6	18
96906	MS20995NC40-36		55	13
96906	MS21042-06	5310-00-807-1465	42	1
96906	MS21042-5	5310-00-807-1469	55	18
96906	MS21044N10	5310-00-982-6809	59	11
96906	MS21044N4	5310-00-877-5796	51	11
96906	MS21044N5	5310-00-088-0553	13	15
			15	32
			19	2
			21	31
			22	13
			23	17
			27	5
			29	21
			36	13
			37	27
			40	12
			45	40
			46	35
			47	10
			50	12
			53	24
			56	12
			59	12
			62	25
			63	28
			66	12
96906	MS21044N6	5310-00-950-0039	1	20
			10	23
			11	43
			14	9
			15	17
			16	20
			28	21
			30	2
			32	23
			37	20
			40	24
			52	18
			54	38
			56	18
96906	MS21044N7	5310-00-088-0552	1	11
			28	23
96906	MS21044N8	5310-00-877-5795	40	6
96906	MS21045-4	5310-00-061-7325	39	19
			45	43
			46	50
			61	1
96906	MS21045-5	5310-00-982-4912	2	6
			35	11
			39	27

CROSS-REFERENCE INDEXES

CAGEC	PART NUMBER	PART NUMBER INDEX STOCK NUMBER	FIG.	ITEM			
96906	MS21045-5	5310-00-982-4912	43	15			
			47	17			
			48	20			
96906	MS21045-6	5310-00-982-4908	1	10			
			14	15			
			18	8			
			22	36			
			25	14			
			26	11			
			40	37			
			43	44			
			96906	MS21045-7	5310-00-274-9364	22	32
			96906	MS21045-8	5310-00-062-4954	1	12
96906	MS21083N3	5310-00-902-6676	36	21			
			45	27			
			46	6			
			51	15			
			60	8			
			80	8			
96906	MS21209F5-15	5340-01-073-2809	2	3			
			3	15			
			5	4			
			12	7			
			19	31			
			19	43			
			43	6			
			96906	MS21209F5-20	5340-00-582-7256	17	2
96906	MS21209F6-15	5340-00-680-8768	12	28			
96906	MS21209F6-20	5340-00-678-3311	3	2			
			5	13			
			54	25			
96906	MS21318-27	5305-00-253-5618	77	1			
96906	MS21333-102	5340-00-984-8540	45	42			
			46	48			
			63	33			
			64	12			
			63	21			
96906	MS21333-104	5340-00-088-1254	63	21			
96906	MS21333-108	5340-00-057-3025	64	4			
			66	11			
96906	MS21333-109	5340-00-067-3868	45	11			
			46	10			
			63	17			
96906	MS21333-110	5340-00-057-3034	43	13			
			62	17			
			63	16			
			65	1			
96906	MS21333-111	5340-00-057-3037	39	13			
96906	MS21333-112	5340-00-057-3043	63	30			
			21	24			
			62	18			
			63	10			

CROSS-REFERENCE INDEXES

CAGEC	PART NUMBER	PART NUMBER INDEX STOCK NUMBER	FIG.	ITEM
96906	MS21333-113	5340-00-988-1162	62	19
96906	MS21333-118	5340-00-057-3029	46	33
			63	32
96906	MS21333-119	5340-00-050-9077	39	28
96906	MS21333-120	5340-00-964-5267	21	21
			43	40
			66	2
96906	MS21333-122	5340-00-833-8476	64	8
96906	MS21333-125	5340-00-725-5280	21	23
			65	9
96906	MS21333-127	5340-00-833-3049	65	12
96906	MS21333-45	5340-00-881-5303	36	12
96906	MS21333-52	5340-00-282-7548	48	40
96906	MS21333-62	5340-00-282-7509	37	25
			37	25
96906	MS21333-65	5340-00-905-0790	45	25
			46	7
96906	MS21333-66	5340-00-990-7610	60	6
96906	MS21333-71	5340-00-057-2904	36	30
			80	7
96906	MS21333-72	5340-00-091-3790	36	25
			37	6
96906	MS21333-74	5340-00-989-9222	36	31
			80	9
96906	MS21333-75	5340-00-050-2740	36	22
96906	MS21333-77	5340-00-922-6300	36	23
			45	26
			46	5
			60	7
96906	MS21333-96	5340-00-088-1255	64	2
96906	MS21333-97	5340-00-080-9853	46	33
96906	MS21333-98	5340-00-809-1490	43	33
			45	9
			46	11
			64	3
96906	MS24393-4	4730-00-720-0987	43	10
96906	MS24393-8	4730-00-800-9872	36	17
96906	MS24402-4	4730-00-804-1923	21	22
96906	MS24402-8	4730-00-804-7944	36	37
96906	MS24487-8	4730-00-057-5557	57	4
96906	MS24537-1	6685-00-814-5271	61	11
96906	MS24665-132	5315-00-839-2325	31	13
			52	9
96906	MS24665-134	5315-00-839-5820	29	17
			30	27
			31	34
			32	12
			47	39
			53	23
			54	31
96906	MS24665-283	5315-00-842-3044	6	5

CROSS-REFERENCE INDEXES

CAGEC	PART NUMBER	PART NUMBER INDEX STOCK NUMBER	FIG.	ITEM
96906	MS24665-291	5315-00-019-0777	28	17
96906	MS24665-300	5315-00-234-1863	40	29
96906	MS24665-302	5315-00-234-1864	2	21
96906	MS24665-359	5315-00-013-7214	52	7
96906	MS24665-86	5315-00-239-8019	32	11
96906	MS24668-22	5305-00-993-1206	63	8
96906	MS24668-28		16	12
96906	MS25036-112	5940-00-143-4794	68	31
			69	11
96906	MS25036-133	5940-00-115-5006	70	5
			74	14
			75	26
			76	11
96906	MS27142-2	5935-00-462-6603	69	2
			71	28
96906	MS27142-3	5935-00-115-2306	70	22
			70	33
			71	32
96906	MS27144-1	5935-00-167-7775	69	7
			71	24
96906	MS27144-2	5935-00-115-2307	70	8
			70	41
96906	MS27148-2	5999-00-057-2929	69	3
			71	29
96906	MS27148-3	5999-00-926-3144	70	23
			70	36
			71	33
96906	MS27151-24	5310-00-489-5663	64	6
96906	MS27183-10	5310-00-809-4058	32	9
			44	5
96906	MS27183-12	5310-00-081-4219	22	40
			23	11
			58	3
96906	MS27183-14	5310-00-080-6004	44	19
			58	9
96906	MS27183-15	5310-00-809-4061	40	36
96906	MS27183-19	5310-00-809-3079	39	9
96906	MS27183-23	5310-00-809-8533	37	3
96906	MS27183-25	5310-00-809-8540	36	29
96906	MS27769C6	4730-00-278-2966	2	11
			12	12
			12	12
96906	MS27769S2	4730-00-541-7749	25	4
			26	2
96906	MS28741-8-0124	4720-00-720-0242	37	9
96906	MS28741-8-0134	4720-00-420-4396	37	30
96906	MS28741-8-0194	4720-00-115-0170	39	5
96906	MS28741-8-0240	4720-00-274-9356	37	24
96906	MS28741-8-0300	4720-00-461-9797	37	1
14798	MS28741-8-0330	4720-00-766-0967	37	26
96906	MS28775-011	5330-00-582-2133	10	25

CROSS-REFERENCE INDEXES

CAGEC	PART NUMBER	PART NUMBER INDEX STOCK NUMBER	FIG.	ITEM
96906	MS28775-011	5330-00-582-2133	11	31
			54	15
96906	MS28775-110	5330-00-585-6663	30	11
96906	MS28775-112	5330-00-599-2934	54	29
96906	MS28775-113	5330-00-582-2855	34	21
96906	MS28775-116	5330-00-579-3156	34	2
96906	MS28775-222	5330-00-297-9990	11	24
96906	MS28775-223	5330-00-171-6649	28	8
96906	MS28775-226	5330-00-576-9732	30	4
96906	MS28775-229	5330-00-579-7918	10	10
			11	32
96906	MS28775-236	5330-00-579-6861	28	12
96906	MS28775-238	5330-00-579-7545	34	8
96906	MS28775-272	5330-01-117-8833	55	16
96906	MS28778-10	5330-00-285-9842	57	12
96906	MS28778-5	5330-00-833-7491	41	12
96906	MS29513-116	5330-00-248-3850	44	13
96906	MS29561-256	5330-00-954-2740	5	17
96906	MS3106R10SL-3S	5935-00-813-4716	67	10
			69	26
96906	MS3106R10SL3S	5935-00-813-4716	68	10
96906	MS3108R10SL-3S	5935-00-754-8711	67	10
			68	10
96906	MS3367-1-9	5975-00-074-2072	41	7
			43	38
			64	14
			66	1
96906	MS3367-3-0	5975-00-985-6630	65	13
			66	7
96906	MS3456W10SL-4S	5935-00-509-6194	70	32
			70	39
96906	MS3456W10SL4S	5935-00-509-6194	67	2
			68	2
			72	29
			73	10
96906	MS35206-228	5305-00-984-4988	42	3
96906	MS35206-245	5305-00-984-6193	62	10
96906	MS35206-280	5305-00-988-1724	49	17
96906	MS35207-215	5305-00-958-4346	60	1
96906	MS35207-267	5305-00-993-1851	36	24
			45	24
			46	8
			60	5
			80	6
96906	MS35265-45	5305-00-543-2752	62	4
96906	MS35265-46	5305-00-622-9476	65	2
96906	MS35265-63	5305-00-614-0274	62	3
			63	1
96906	MS35265-64	5305-00-614-0245	65	6
96906	MS35266-70	5305-00-655-6556	43	26
96906	MS35308-361	5305-00-685-3510	25	8

CROSS-REFERENCE INDEXES

CAGEC	PART NUMBER	PART NUMBER INDEX STOCK NUMBER	FIG.	ITEM
96906	MS35308-361	5305-00-685-3510	26	8
96906	MS35308-365	5305-00-531-1097	25	6
			26	1
96906	MS35333-40	5310-00-550-1130	61	5
			63	7
96906	MS35333-41	5310-00-167-0721	62	20
			65	11
			66	3
96906	MS35335-29	5310-00-616-3554	60	2
96906	MS35335-33	5310-00-209-0786	46	27
			49	35
			51	3
96906	MS35335-34	5310-00-514-6674	24	10
			43	46
			61	3
			62	1
			63	2
96906	MS35335-38	5310-00-616-6354	39	10
96906	MS35335-40	5310-00-275-3683	36	18
			37	4
			80	2
96906	MS35335-58	5310-00-209-1366	48	32
96906	MS35338-42	5310-00-045-3299	62	6
			65	4
96906	MS35338-43	5310-00-045-3296	43	27
			62	8
			63	4
			65	7
96906	MS35338-44	5310-00-582-5965	37	12
			41	3
			44	4
			47	55
			48	9
			49	30
			58	19
			62	22
			63	22
			64	10
96906	MS35338-45	5310-00-407-9566	10	18
			11	42
			15	39
			18	11
			20	8
			21	26
			27	3
			43	35
			47	22
			48	22
			58	2
			62	12
			63	11

CROSS-REFERENCE INDEXES

CAGEC	PART NUMBER	PART NUMBER INDEX STOCK NUMBER	FIG.	ITEM
96906	MS35338-45	5310-00-407-9566	66	6
96906	MS35338-46	5310-00-637-9541	16	22
			34	15
			40	2
			49	5
			49	15
			52	3
			58	10
			62	29
			62	38
96906	MS35338-47	5310-00-209-0965	1	13
			10	33
			11	14
			43	9
			78	14
96906	MS35338-48	5310-00-584-5272	34	5
96906	MS35338-50	5310-00-820-6653	78	17
96906	MS35338-51	5310-00-584-7888	34	22
			78	6
96906	MS35340-47	5310-00-655-9370	28	25
96906	MS35340-48	5310-00-834-7606	78	12
96906	MS35489-16	5325-00-276-6089	50	7
96906	MS35489-27	5325-00-290-1960	64	1
96906	MS35649-202	5310-00-934-9758	62	9
			63	5
			65	8
96906	MS35649-264	5310-00-934-9761	48	33
96906	MS35649-282	5310-00-934-9757	62	7
			65	5
96906	MS35650-342	5310-00-934-9734	60	3
96906	MS35691-13	5310-00-853-9335	47	25
			47	50
			47	71
96906	MS35691-14	5310-00-891-1752	47	27
96906	MS35692-13	5310-00-849-6883	8	16
			28	14
			32	13
96906	MS35692-14	5310-00-401-0825	28	6
			52	10
96906	MS35692-21	5310-00-842-1488	6	6
			29	16
			30	28
			31	33
			53	22
			54	32
96906	MS35692-29	5310-00-842-1295	40	30
96906	MS35692-5	5310-00-840-6151	32	10
96906	MS35756-17	5315-00-012-4553	28	11
96906	MS35756-8	5315-00-616-5526	47	13
96906	MS35763-833	5305-00-145-0876	56	2
96906	MS35769-35	5330-00-199-5886	13	17

CROSS-REFERENCE INDEXES

CAGEC	PART NUMBER	PART NUMBER INDEX STOCK NUMBER	FIG.	ITEM
96906	MS35769-47	5330-00-269-2844	13	2
96906	MS35782-1	4820-00-684-0880	43	18
96906	MS35842-13	4730-00-909-8627	15	26
			48	5
96906	MS35842-14	4730-00-908-6292	58	5
96906	MS35842-15	4730-00-908-6293	58	13
96906	MS35910-1	5310-00-982-6539	45	4
			46	18
96906	MS39132-1	6680-00-973-1263	11	23
96906	MS39202-3	4730-00-278-4496	46	42
96906	MS39206-3	4730-01-215-7952	46	34
96906	MS39210-3	4730-00-052-9876	46	47
96906	MS39230-3	4730-00-253-4413	61	14
96906	MS39231-2	4730-00-278-4290	61	20
96906	MS45904-76	5310-00-061-1258	62	35
			66	10
96906	MS51085-1	2910-00-025-3493	43	21
96906	MS51096-306	5305-00-910-7369	11	26
96906	MS51096-359	5305-00-912-5113	16	18
			22	31
96906	MS51096-364	5305-00-942-2170	18	12
			19	38
96906	MS51500A4-4S	4730-00-837-7073	12	6
			43	30
96906	MS51500A4S	4730-00-842-1766	57	15
96906	MS51500A6	4730-00-995-1559	21	6
96906	MS51500A8-12S	4730-00-627-2017	57	18
96906	MS51501A4	4730-00-825-7304	36	15
96906	MS51505A4	4730-00-993-7764	36	6
96906	MS51506A8S	4730-00-054-2043	37	21
96906	MS51525A4	4730-01-007-5232	41	10
96906	MS51525A5		41	13
96906	MS51529A4	4730-00-116-6686	24	8
96906	MS51532B4S	4730-01-127-3942	41	14
96906	MS51532B5S	4730-00-948-9682	41	15
96906	MS51815-1SS	4730-00-854-5837	45	8
			46	12
96906	MS51815-6	4730-00-127-4461	39	24
96906	MS51815-8	4730-01-003-6044	48	39
96906	MS51817-5	4730-01-036-5064	39	33
96906	MS51818-1	4730-00-810-7039	45	28
96906	MS51819-37	4730-01-035-7544	39	15
96906	MS51819-9	4730-00-409-3893	37	15
96906	MS51820-6P	4730-00-993-5002	48	36
96906	MS51823-1	4730-00-069-1184	45	32
			46	2
96906	MS51823-7	4730-00-153-7045	36	8
96906	MS51825-1A	4730-00-239-2503	45	31
			46	3
96906	MS51825-3A	4730-00-004-4265	46	46
96906	MS51825-7A	4730-00-146-0333	36	9

CROSS-REFERENCE INDEXES

CAGEC	PART NUMBER	PART NUMBER INDEX STOCK NUMBER	FIG.	ITEM
96906	MS51849-108	5305-01-013-1424	47	72
96906	MS51855-9	4730-00-689-1236	39	6
96906	MS51860-53	4730-00-466-4767	43	8
96906	MS51860-55	4730-00-375-6403	39	11
96906	MS51873-25	4730-00-196-1465	61	16
96906	MS51922-17	5310-00-087-4652	44	15
96906	MS51922-68	5310-00-225-6409	32	22
96906	MS519377		84	24
96906	MS51957-28	5305-00-054-6652	48	1
96906	MS51967-2	5310-00-761-6882	63	29
			64	9
96906	MS51967-20	5310-00-763-8920	78	18
96906	MS51967-8	5310-00-732-0558	62	28
96906	MS51968-14	5310-00-732-0560	78	13
96906	MS51968-23	5310-00-763-8901	78	5
96906	MS51968-6	5310-00-905-4600	27	4
96906	MS51981-36	5305-00-715-1221	6	9
96906	MS52104C4-0074	4720-00-475-3435	36	3
96906	MS8005E076C	4720-00-590-5249	57	9
96906	MS8005E086E180	4720-01-030-1057	45	23
96906	MS8005E100C	4720-01-031-0519	36	16
			43	7
96906	MS8005E112F020	4720-01-173-4614	41	8
96906	MS8005E140A	4720-01-036-7474	43	29
96906	MS8005E145F000	4720-01-173-4145	41	6
96906	MS8005E160E270	4720-01-053-2019	43	41
96906	MS8005E212C	4720-01-030-8526	57	1
96906	MS8005E230F135	4720-01-053-2018	43	12
96906	MS8005E284C	4720-00-459-2835	21	18
96906	MS8005F092F020	4720-01-173-4615	41	9
96906	MS8005F145F000	4720-01-173-4613	41	5
96906	MS8005F180A	4720-00-875-5437	21	16
96906	MS8005H060A	4720-01-030-8796	36	35
96906	MS8005H120A	4720-01-035-6877	36	33
96906	MS8005H147C	4720-01-098-0829	57	14
96906	MS8005H237F090	4720-01-097-4732	57	3
96906	MS8005H494A	4720-01-268-7902	36	34
96906	MS9068-025	5330-00-934-9794	33	8
96906	MS9068-230	5330-00-990-4143	10	26
			11	16
96906	MS90725-3	5305-00-068-0500	62	21
			63	26
			64	13
96906	MS907254		63	23
96906	MS90726-31	5306-00-225-9086	6	12
			15	35
			18	16
			19	16
96906	MS90726-33	5306-00-225-9088	43	47
			62	34
			63	15

CROSS-REFERENCE INDEXES

CAGEC	PART NUMBER	PART NUMBER INDEX STOCK NUMBER	FIG.	ITEM
96906	MS90726-34	5306-00-225-9089	2	32
			10	19
			11	41
			55	25
			61	8
96906	MS90726-36	5305-00-225-9091	43	16
			47	14
			62	2
96906	MS90726-37	5305-00-225-9092	9	5
96906	MS90726-38	5305-00-225-9093	35	16
96906	MS90726-45	5306-00-225-9100	47	81
96906	MS90726-52	5306-00-225-9107	43	34
96906	MS90726-60	5305-00-269-2803	18	4
			40	34
			62	37
96906	MS90727-103	5305-00-709-8284	28	26
96906	MS90727-112	5305-00-725-0154	34	4
96906	MS90727-16	5305-00-267-8960	51	13
96906	MS90727-3	5305-00-267-8952	46	26
			63	6
96906	MS90727-30	5306-00-051-4072	19	46
96906	MS90727-32	5306-00-050-1238	15	16
			18	10
			24	11
			48	15
			53	7
			54	35
			58	14
			61	4
			62	13
			63	12
			65	10
66	4			
96906	MS90727-33	5305-00-051-4075	20	7
			21	25
			45	33
			46	23
			58	1
96906	MS90727-34	5305-00-051-4076	10	40
			11	6
			15	29
			47	23
96906	MS90727-35	5306-00-051-4077	63	3
96906	MS90727-39	5306-00-051-4081	35	7
			39	31
96906	MS90727-4	5305-00-068-0512	41	4
			45	41
			46	49
96906	MS90727-42	5306-00-051-4084	20	10
96906	MS90727-45	5306-00-051-4087	9	9
96906	MS90727-48	5306-00-051-4090	43	37

CROSS-REFERENCE INDEXES

CAGEC	PART NUMBER	PART NUMBER INDEX STOCK NUMBER	FIG.	ITEM
96906	MS90727-58	5305-00-269-3234	16	2
			49	4
96906	MS90727-59	5305-00-269-3235	15	25
			58	11
96906	MS90727-6	5306-00-068-0513	39	17
			47	54
			48	8
			61	6
96906	MS90727-60	5305-00-269-3236	15	21
			40	27
96906	MS90727-61	5305-00-269-3237	30	26
			49	16
96906	MS90727-62	5305-00-269-3238	15	22
			54	30
96906	MS90727-63	5305-00-269-3239	14	16
			40	35
			56	8
			59	10
96906	MS90727-64	5305-00-269-3240	52	5
96906	MS90727-66	5305-00-269-3242	56	14
96906	MS90727-67	5305-00-269-3243	40	3
96906	MS90727-69	5305-00-269-3245	52	4
96906	MS90727-7	5306-00-068-0514	39	2
96906	MS90727-8	5305-00-068-0515	58	20
96906	MS90727-84	5305-00-709-8283	2	30
96906	MS90727-85	5305-00-709-8517	10	31
			11	17
96906	MS90727-87	5305-00-709-8523	1	14
96906	MS90727-88	5305-00-709-8515	11	27
96906	MS90727-89	5305-00-709-8539	10	37
			11	13
			78	15
96906	MS90727-93	5305-00-709-8531	1	25
96906	MS90728-165	5305-00-724-7223	78	16
96906	MS90728-3	5305-00-071-2506	49	29
			51	4
96906	MS90728-62	5305-00-068-0511	62	31
96906	MS90728-65	5305-00-821-3869	44	20
96906	MS90728-8	5305-00-225-3843	44	3
			47	20
96906	MS9176-28	5340-00-828-2830	12	21
96906	MS9193-04	4730-00-959-5930	21	20
			24	6
96906	MS9241-135	5330-01-213-4808	32	18
96906	MS9320-07	5310-00-941-3598	42	2
96906	MS9320-10	5310-00-194-0637	46	28
96906	MS9320-11	5310-00-194-0636	19	3
96906	MS9320-12	5310-00-184-8974	14	14
96906	MS9320-14	5310-00-184-8992	23	4
			48	25
96906	MS9321-11	5310-00-945-0528	47	38

CROSS-REFERENCE INDEXES

CAGEC	PART NUMBER	PART NUMBER INDEX STOCK NUMBER	FIG.	ITEM
96906	MS9380-17	5340-00-177-4213	2	12
96906	MS9599-216	5340-01-275-3402	42	8
81349	M12285/1-5	5930-00-688-9882	61	10
81349	M13486-1-14	6145-00-705-6674	BULK	9
81349	M13486-1-3	6145-00-161-1609	BULK	10
81349	M13486-1-5	6145-00-152-6499	BULK	11
81349	M23053/5-108-0	5970-00-812-2967	67	54
			68	42
81349	M23053/5-110-0	5970-00-815-1300	74	13
81349	M24066/2-312	5340-00-724-7015	42	7
81349	M43436/1-1	9905-00-752-4649	69	6
			70	12
			70	30
			71	11
			72	18
			73	14
			75	9
81349	M43436/1-2	9905-00-841-4445	69	38
			71	12
			73	15
81349	M43436/1-3	9905-00-893-3570	70	3
			70	26
			70	40
			71	23
			72	3
			72	19
			74	11
			75	23
			76	8
81349	M43436/2-1	9905-01-069-7222	67	50
			68	41
81349	M43436/3-1	9905-01-013-8723	67	15
			68	15
			70	45
81349	M83248/1-012	5330-00-166-0980	21	17
			24	1
81349	M83248/1-017	5330-00-166-0993	18	2
81349	M83248/1-112	5330-00-166-1060	44	16
81349	M83248/1-114	5330-00-166-1063	57	5
81349	M83248/1-118	5330-00-166-1072	13	19
81349	M83248/1-120	5330-00-166-1076	14	4
81349	M83248/1-123	5330-00-167-5112	18	1
81349	M83248/1-126	5330-00-167-5114	33	9
81349	M83248/1-212	5330-00-166-8403	14	5
81349	M83248/1-327	5330-01-005-3213	15	36
81349	M83248/1-911	5330-00-165-1975	33	6
81349	M83461/1-006	5330-01-107-4956	38	3
81349	M83461/1-111	5330-01-107-3121	38	4
81349	M83461/1-325	5330-01-160-4343	53	14
81349	M83461/1-331	5330-01-123-3303	27	22
81349	M83461/1-335	5330-01-160-4348	27	32

CROSS-REFERENCE INDEXES

CAGEC	PART NUMBER	PART NUMBER INDEX STOCK NUMBER	FIG.	ITEM
80205	NAS1523-6Y	5330-00-003-9302	14	17
01843	NT7899		33	10
01843	RN783		33	7
01843	SD78117	2910-01-041-3464	33	19
15653	SPL51712-6	5310-01-151-2732	15	20
			26	4
			48	29
01843	SP7830		33	17
99066	SR7827	5365-00-089-8836	33	3
01843	SR7828-1	5365-00-878-9932	33	4
01843	SR7828-2		33	4
01843	SR7828-3		33	4
01843	SR7828-4		33	4
01843	SR7828-5		33	4
01843	SR7829		33	15
78286	SS40C7A140000	4720-00-723-7397	57	11
78286	S1570-21806	6685-00-618-1822	78	10
83616	TD2-03420	4720-00-804-9249	BULK	6
59730	TG10	5940-00-705-6710	67	22
			68	23
			69	24
			75	11
59730	TG11	5940-00-705-6711	69	13
			75	14
59730	TG2	5940-00-705-6702	71	9
59730	TG33	5940-00-735-5520	70	2
			70	7
			71	21
			72	2
			72	15
01843	VA77162		33	13
01843	VB77144-4		33	12
55193	VD-109106	6685-00-734-6573	23	7
81978	V5J21735	4810-00-974-7605	45	14
			46	31
81978	V5S55680	4810-00-487-2775	43	48
66503	WT28163	5120-00-752-9755	84	20
81348	WW-P-471ACABDA	4730-01-030-4950	12	13
81348	WW-P-471ACBBDG	4730-01-022-6066	12	4
			17	9
81348	WW-P-471BDQBCCA	4730-00-202-6692	12	8
			21	14
96906	XS3456W10SL-4S		69	23
90005	055859	5330-01-123-2656	44	18
83299	0612596-00	4730-00-908-3193	10	20
			11	39
			20	1
			21	7
			48	41
			53	17
59501	10-187565-1	2815-00-117-9337	45	1

CROSS-REFERENCE INDEXES

CAGEC	PART NUMBER	PART NUMBER INDEX STOCK NUMBER	FIG.	ITEM
59501	10-187565-2	2990-00-369-8766	46	14
77820	10-33644	5999-00-485-8954	67	7
			67	36
			67	44
			68	35
			69	20
			69	34
			70	18
			71	20
			72	10
			73	5
			75	4
77820	10-33646	5999-00-485-8955	69	42
			71	6
77820	10-35527	5999-00-368-4852	71	5
			72	25
			74	6
77820	10-35528	5999-00-771-6523	72	9
77820	10-40457-12S	5975-00-522-7125	67	5
			68	5
			69	35
77820	10-40457-14S	5975-00-752-7644	67	53
77820	10-40814-2	5325-00-432-4724	67	52
77820	10-40817-10	5935-00-772-2344	67	31
77820	10-40836-3	5365-00-678-4258	74	7
77820	10-42622-23S	5935-00-614-3959	73	2
12204	1070784	4720-00-278-1113	BULK	1
19207	10863598	5340-00-107-4286	63	31
			64	11
19207	10863816	5340-00-959-8422	62	32
			66	5
19207	10863824	5306-00-678-4262	78	20
19207	10865001	5340-00-402-5204	59	7
19207	10865022	4710-00-406-4622	20	12
19207	10865122		46	43
19207	10865180	4710-00-833-8164	20	14
19207	10865182	4710-00-457-0479	20	15
19207	10865183		6	7
19207	10865184	5306-00-406-1542	6	8
19207	10865247	5340-00-453-5376	50	14
19207	10865250	2930-00-436-3208	50	16
19207	10865251		50	17
19207	10865252	2930-00-436-3197	50	21
19207	10865253		50	22
19207	10865265		50	6
19207	10865267	5340-00-177-8216	50	9
19207	10865268	2930-00-107-1221	50	4
19207	10865283	2805-00-407-6761	10	27
			11	30
19207	10865290	4730-00-803-7728	36	27
19207	10865321	5305-00-891-7871	47	51

CROSS-REFERENCE INDEXES

CAGEC	PART NUMBER	PART NUMBER INDEX STOCK NUMBER	FIG.	ITEM
19207	10865324	3040-00-402-4428	47	30
19207	10865361	2815-01-005-1463	30	3
19207	10865374	5340-00-114-0093	45	34
			46	22
19207	10865381	5310-00-239-5848	30	22
19207	10865382		30	21
19207	10865383		30	24
19207	10865393	3040-00-767-3200	30	20
19207	10865422	4730-00-402-2170	21	11
19207	10865437	4720-00-766-0903	23	15
19207	10865464	5340-00-493-4057	21	29
19207	10865466	4730-00-805-0676	46	38
19207	10867367	4720-00-706-9142	42	5
19207	10874979	5930-00-771-8119	61	21
0N942	10875100	5935-00-745-7885	69	30
19207	10875101	5935-00-745-7886	69	28
19207	10882609		14	12
02978	10882610	5340-00-795-1800	6	20
19207	10882611	4730-00-617-8626	14	11
19207	10882613	3020-00-817-9538	6	16
19207	10882615	5210-00-793-7898	84	18
19207	10882616	5210-00-793-7899	84	17
19207	10882617	5210-00-793-7897	84	19
19207	10882641	5995-00-879-1666	60	4
19207	10882649		31	30
19207	10882650		31	29
19207	10882651	5365-00-795-7952	84	27
19207	10882747	5120-00-793-7895	84	14
19207	10882749		28	29
19207	10882750	5306-00-413-4373	56	9
19207	10882757	5315-00-490-5588	55	6
19207	10882760		50	10
19207	10882763-1		37	29
19207	10882764	4820-00-795-1795	37	33
19207	10882765	2920-00-455-5835	56	11
			59	3
19207	10882766	5340-00-937-1450	37	32
19207	10882768	4710-00-821-0659	37	14
19207	10882773	2920-00-177-7844	28	28
19207	10882777		46	43
19207	10882790	4910-00-795-7951	84	22
19207	10882791	4710-00-406-1528	20	6
19207	10882826	9905-00-407-5099	77	6
19207	10882827	9905-00-407-5100	77	4
19207	10882888	5120-00-795-7956	84	1
19207	10882888-1	5120-01-005-3001	84	2
19207	10882888-2	5120-01-005-3000	84	3
19207	10882890	4710-00-438-1811	21	13
19207	10882940	4720-00-792-5393	36	36
19207	10882945	4910-00-795-7954	82	12
19207	10882949	4910-00-795-7958	84	12

CROSS-REFERENCE INDEXES

CAGEC	PART NUMBER	PART NUMBER INDEX STOCK NUMBER	FIG.	ITEM
19207	10882953	5120-00-448-0400	84	5
19207	10882954	5120-00-448-0401	84	4
19207	10882958	4910-00-795-7955	82	1
19207	10882963	4710-00-795-7953	84	13
19207	10882970	5307-00-410-5830	3	12
19207	10883052	5180-00-448-0402	83	12
19207	10883053	5120-00-448-7993	83	11
19207	10883080	5306-00-453-5589	59	4
19207	10883083	4710-00-406-4623	20	16
19207	10883737	5330-00-803-0259	58	18
19207	10883740	4720-00-771-6968	58	17
19207	10883745	2990-00-771-6969	58	12
19207	10883748	4730-00-245-8162	58	21
19207	10883940	5340-00-242-5601	58	4
19207	10883941	5340-00-453-5595	58	7
19207	10884033	5340-00-456-1798	58	22
19207	10884034	5340-00-449-2580	58	15
19207	10884037	4710-00-063-8127	58	16
19207	10887570	6150-00-118-8730	70	1
19207	10889712		31	24
19207	10889714	5360-00-838-3596	47	33
19207	10898746	5306-00-837-9469	31	9
19207	10898756	2930-00-402-4420	49	22
19207	10898777	3020-00-851-9176	28	35
19207	10898778	3020-00-861-3829	7	1
02978	10898779	3040-00-861-1447	28	10
19207	10898793	4720-00-896-6165	21	12
19207	10898793-1	4720-00-177-6186	21	8
19207	10898794	4720-00-896-6166	10	21
			11	40
			21	10
			48	42
19207	10898813	5307-01-027-4732	1	17
19207	10898915	3040-00-861-1448	28	7
19207	10898928	4910-00-986-9873	81	4
19207	10898933	5330-00-899-1504	1	32
19207	10898962	3020-00-851-6551	19	6
19207	10898993	5340-01-011-9020	32	8
19207	10898994	3020-00-573-4568	32	15
19207	10898995		32	7
19207	10899002	5340-01-011-9021	32	17
19207	10899003		32	19
19207	10899180	4910-00-870-6283	82	11
19207	10912260	4910-00-856-4137	81	2
19207	10912269	8145-00-856-8147	78	1
19207	10912270	5330-00-493-2938	78	3
19207	10912271		78	7
19207	10912298		78	2
19207	10912362	5365-01-011-9026	1	15
19207	10912362-1		1	16
19207	10912452-3	2910-01-037-4984	33	1

CROSS-REFERENCE INDEXES

CAGEC	PART NUMBER	PART NUMBER INDEX STOCK NUMBER	FIG.	ITEM
19207	10912453	2815-00-404-7444	7	2
19207	10912558	5330-00-438-1861	28	19
19207	10912589	5220-00-988-8774	82	6
19207	10912589-1	5220-01-005-3003	82	7
19207	10912589-2	5220-01-005-3002	82	8
19207	10921622-2	4730-01-026-1848	45	13
19207	10924254	5935-01-035-6792	74	4
19207	10924257		74	3
19207	10935282-2	4720-01-095-2429	48	6
19207	10935359	5330-00-078-4866	33	20
19207	10935368	5330-01-031-6954	47	57
19207	10935386	5315-00-586-6076	47	80
19207	10935396	5340-00-564-9676	47	77
19207	10935397	5330-00-586-6071	47	76
19207	10935400	5340-00-596-4020	47	52
19207	10935447	5325-00-182-4707	50	24
19207	10935471	2990-00-411-8330	58	8
19207	10935476	5120-00-789-4881	84	23
19207	10935478	5330-00-498-6341	40	38
19207	10935536	4730-00-902-3188	37	8
19207	10935537	5330-00-902-3189	55	22
19207	10935540		29	5
19207	10935541/1	3040-01-013-1783	54	1
19207	10935542		54	5
19207	10935614	5360-00-410-5836	15	5
			15	14
19207	10935619		15	7
19207	10935621	5330-00-410-9803	15	37
19207	10935623	2590-00-406-4621	15	1
19207	10951061		33	16
19207	10951075	2520-00-435-4564	55	1
19207	10951076		55	3
19207	10951077	5365-01-114-7409	55	4
19207	10951079	2930-00-435-4568	55	11
19207	10951081		55	9
19207	10951083	2520-01-160-8074	55	8
19207	10951084	2930-00-435-4572	55	7
19207	10951108	4730-00-501-7013	57	16
19207	10951119		55	2
19207	10951194		47	59
19207	10951221		5	2
19207	10951221-1		5	2
19207	10951221-2		5	2
19207	10951221-3		5	2
19207	10951221-4		5	2
19207	10951230		78	4
19207	10951231		78	19
19207	10951239	2815-00-150-7406	9	21
19207	10951304	2815-00-150-7405	5	1
19207	10951304-1	2815-00-213-0834	5	1
19207	10951304-2	2815-00-213-0835	5	1

CROSS-REFERENCE INDEXES

CAGEC	PART NUMBER	PART NUMBER INDEX STOCK NUMBER	FIG.	ITEM
19207	10951304-3	2815-00-213-0836	5	1
19207	10951304-4	2815-00-213-0837	5	1
02978	10951334	4730-00-402-5143	37	10
19207	10951368	4710-00-401-4368	21	9
19207	10951369	3110-00-462-0392	55	10
19207	10951434	4330-00-134-4734	43	4
19207	10951434-1		43	5
25184	110 5-16	5330-00-530-2772	15	30
25184	1103-8	5330-00-814-6675	9	7
			30	25
62796	11112		57	10
19207	11602062		44	8
19207	11602063	2910-00-808-2470	43	1
19207	11610010	2815-00-150-7407	9	20
19207	11610232	5330-01-102-4685	44	6
16128	11612239	4710-01-296-0469	19	42
19207	11640392	6645-00-420-5072	79	1
19207	11641745		44	17
19207	11641746		44	10
19207	11641867		44	11
19207	11641868		44	12
19207	11641919	5340-00-193-8211	50	15
19207	11641927	4710-00-192-9436	15	28
19207	11642079	3040-00-397-3319	28	36
19207	11642088	5365-00-460-5831	83	9
19207	11642089	5365-00-003-1010	83	10
19207	11642092-1		45	6
19207	11642092-2		46	15
19207	11642119-1	4730-01-045-1120	46	45
19207	11642121-1	2815-01-005-2993	29	1
19207	11642122	3040-00-410-1135	30	5
19207	11642123		29	13
19207	11655451	2815-00-410-1976	74	1
19207	11655454	6150-00-423-3622	72	1
19207	11655457	5995-00-399-5298	73	1
19207	11655469	2920-00-441-8137	56	1
19207	11662775-1		82	4
19207	11662775-2		82	3
19207	11668067	3120-00-275-1610	9	19
19207	11668259	5945-01-016-0875	47	56
19207	11668287	6110-00-294-2332	82	9
19207	11668315		8	14
19207	11668315-1		8	14
19207	11668315-2		8	14
19207	11668315-3		8	14
19207	11668315-4		8	14
19207	11668316		8	13
19207	11668316-1		8	13
19207	11668316-2		8	13
19207	11668316-3		8	13
19207	11668316-4		8	13

CROSS-REFERENCE INDEXES

CAGEC	PART NUMBER	PART NUMBER INDEX STOCK NUMBER	FIG.	ITEM
19207	11668317		8	12
19207	11668317-1		8	12
19207	11668317-2		8	12
19207	11668317-3		8	12
19207	11668317-4		8	12
19207	11668614	5330-00-492-1774	28	15
19207	11668619	4330-00-000-0145	14	3
19207	11668621	5930-01-021-1559	61	13
19207	11668622	5310-01-014-1087	19	5
19207	11668623-1	5340-00-468-1596	12	2
19207	11668623-3	5340-01-014-7060	17	7
19207	11668625	4330-00-410-1212	43	49
19207	11668627	4810-00-487-2775	39	23
19207	11668628	5330-00-492-1776	28	27
19207	11668629	4730-00-466-7465	43	19
19207	11668634	4730-01-032-1393	57	13
19207	11668688	5306-01-013-7020	35	19
19207	11668690	4820-01-011-9665	57	7
19207	11668891	4730-01-026-0443	37	17
19207	11668926	4730-01-016-2531	57	17
19207	11669424	2910-01-073-0080	14	19
19207	11669685	4730-01-109-7971	39	32
19207	11669749	4820-01-136-4681	39	4
19207	11669771	4820-01-163-7156	24	7
19207	11671357	6150-01-241-9352	76	1
19207	11671485	5340-01-044-5315	49	1
19207	11671485-1		49	3
19207	11671664	3940-00-622-7288	81	1
19207	11671792	2920-01-245-7656	71	1
19207	11671816	5995-01-245-7651	69	1
19207	11671981	5340-01-241-9446	65	3
19207	11672386	6150-01-245-7645	70	28
19207	11673850	6150-00-476-0381	62	30
19207	11673851	5340-00-466-7464	62	11
19207	11673852	5340-00-397-3283	62	26
19207	11673853	5340-00-394-9701	62	24
19207	11673854	5340-00-394-9690	63	27
19207	11673855	5340-00-475-8216	63	18
19207	11673856	6150-00-476-0371	62	36
19207	11678085-1	9320-01-014-8683	BULK	4
19207	11678085-2	9320-00-009-0213	BULK	5
19207	11682579	4720-00-410-1180	58	6
19207	11682581	4710-00-410-1218	46	9
14351	11682593	4730-00-490-2172	10	36
			11	10
19207	11682595	5995-00-499-1782	56	16
			75	15
19207	11682595-1	6150-01-008-1440	74	15
19207	11682595-2	6150-01-008-1441	72	13
19207	11682596-1	4730-01-047-2605	45	30
			46	4

CROSS-REFERENCE INDEXES

CAGEC	PART NUMBER	PART NUMBER INDEX STOCK NUMBER	FIG.	ITEM
19207	11682601	5360-01-011-0732	47	60
19207	11682602	5340-01-030-4401	36	10
19207	11682609	5340-01-046-8943	15	18
19207	11682610	5340-01-052-5072	15	24
19207	11682615	5340-00-563-6951	37	18
19207	11682616	2590-00-563-6901	15	8
19207	11682620-1		40	22
19207	11682624	4710-00-561-7705	20	11
19207	11682625	4730-00-561-7801	40	20
19207	11682629-1	5340-01-010-9086	40	21
19207	11682645	2815-01-024-9293	7	6
19207	11682647		15	15
19207	11682658	5340-00-466-7850	47	11
19207	11682677	2990-00-563-6905	7	8
19207	11682701	2815-00-394-9725	10	6
19207	11682702	3040-01-164-3277	10	8
19207	11682703	2815-00-394-9726	11	46
19207	11682704		11	48
19207	11682722	3020-00-398-6713	28	37
19207	11682723	2815-00-410-1232	75	16
19207	11682724	5995-00-507-7779	75	1
19207	11682751	4710-01-012-4645	35	6
19207	11682752	4710-01-012-4646	35	5
19207	11682753	4710-01-012-4650	35	4
19207	11682754	4710-01-012-4651	35	3
19207	11682755	4710-01-012-4647	35	2
19207	11682756	4710-01-012-4648	35	1
19207	11682757	4710-01-012-4655	35	27
19207	11682758	4710-01-012-4652	35	28
19207	11682759	4710-01-012-4649	35	29
19207	11682760	4710-01-012-4653	35	30
19207	11682761	4710-01-014-8156	35	31
19207	11682762	4710-01-012-4654	35	32
19207	11682767	3110-01-013-9708	47	7
19207	11682768	2930-01-005-1549	22	39
19207	11683925	4820-00-394-9693	13	18
19207	11683926	4730-00-423-3677	13	16
19207	11683929		19	30
19207	11683930	5306-00-486-0402	8	4
19207	11683932		8	3
19207	11683933		8	5
19207	11683934	2815-00-394-9702	8	1
19207	11683935	2815-00-467-3407	8	8
19207	11683936	5340-00-410-1125	49	18
19207	11683938		49	37
19207	11683939	5340-00-399-5301	22	3
19207	11683941	2815-00-432-0056	22	38
19207	11683941-1	5340-01-032-7369	22	38
19207	11683942	2815-00-398-6726	50	21
19207	11683942-1		50	22
19207	11683943	2815-00-397-3316	8	10

CROSS-REFERENCE INDEXES

CAGEC	PART NUMBER	PART NUMBER INDEX STOCK NUMBER	FIG.	ITEM
19207	11683943-1	2815-00-427-0551	8	10
19207	11683943-2	2815-00-434-6593	8	10
19207	11683943-3	2815-00-427-0553	8	10
19207	11683943-4	2815-00-434-6594	8	10
19207	11683944		19	15
19207	11683945	3040-01-147-3369	19	18
19207	11683946		19	22
19207	11683947	3120-00-423-4100	8	6
19207	11683948	5310-00-486-0399	8	2
19207	11683950		16	3
19207	11683951		19	29
19207	11683952	2930-00-392-9514	23	16
19207	11683954	2520-00-394-9713	22	35
19207	11683955		19	13
19207	11683956		19	14
19207	11683957		19	27
19207	11683958		19	19
19207	11683959		19	28
19207	11683960		19	57
19207	11683961		19	9
19207	11683962		19	55
19207	11683963		19	7
19207	11683964	5365-00-533-6657	21	28
19207	11683965		19	41
19207	11683968		19	53
19207	11683969		19	8
19207	11683970	2510-00-394-9722	10	29
			11	29
19207	11683971		19	40
19207	11683972		8	7
19207	11683972-1		8	7
19207	11683972-2		8	7
19207	11683973		19	39
19207	11683974	5340-00-388-9993	49	34
19207	11683975	4710-00-410-1963	18	3
19207	11683976	5340-00-388-9994	49	33
19207	11683977	2815-00-410-1131	50	8
19207	11683982	2815-00-394-3015	19	1
19207	11683983	2815-00-490-5551	49	28
19207	11683984	5340-00-397-3313	22	37
19207	11683985	5340-00-394-9700	22	9
19207	11683985-1		22	10
19207	11683987	2815-00-388-9988	25	10
19207	11683988	2815-00-388-9992	26	6
19207	11683989	2815-00-392-9420	25	2
19207	11683990	2815-00-392-9426	26	9
19207	11683991	2990-00-397-3374	25	9
19207	11683992	2990-00-604-7366	25	7
19207	11683993	2990-00-397-3383	26	13
19207	11683994	2990-00-389-0197	26	7
19207	11683995		17	12

CROSS-REFERENCE INDEXES

CAGEC	PART NUMBER	PART NUMBER INDEX STOCK NUMBER	FIG.	ITEM
19207	11683996		16	9
			17	1
19207	11683997		19	20
19207	11683998	2815-00-394-9705	16	1
19207	11683999	5330-00-394-9723	16	19
19207	11684002	5340-00-492-1561	16	4
19207	11684003-1	5340-01-010-9089	51	6
19207	11684003-2	5340-01-011-9019	51	5
19207	11684004-1	5340-01-012-9150	51	2
19207	11684004-2	5340-01-007-7209	51	1
19207	11684006	6680-00-423-4051	15	33
19207	11684007	5330-00-410-1050	16	5
19207	11684008	5340-00-397-3269	1	23
19207	11684009	5340-00-397-3271	1	21
19207	11684010	4330-00-410-1165	43	11
19207	11684013	5340-00-409-8130	19	4
19207	11684017	5340-00-394-9706	22	1
19207	11684018	4710-00-399-5302	15	34
19207	11684019	5340-00-398-7102	43	45
19207	11684020	3040-00-410-1182	47	4
19207	11684021		47	47
19207	11684022	4710-00-410-1222	43	51
19207	11684023	3040-00-410-1234	47	43
19207	11684024	4710-00-399-5304	45	37
19207	11684026	2930-00-467-3420	49	23
19207	11684028	3040-00-399-5305	47	46
19207	11684032	5340-00-423-4104	47	19
19207	11684033	2815-00-397-3314	13	7
19207	11684034	5310-00-477-0789	12	25
19207	11684035	2815-00-410-1196	16	6
19207	11684036	2815-00-397-3305	18	9
19207	11684037		18	6
19207	11684038		18	7
19207	11684039-2	5330-00-492-1784	18	15
19207	11684039-4	5330-00-483-9490	18	14
19207	11684040	5330-00-486-0302	16	16
19207	11684041	5340-00-392-9515	22	14
19207	11684041-1		22	15
19207	11684042	5310-01-014-1090	19	17
19207	11684043	2940-00-516-1245	14	18
19207	11684043-1	2940-01-070-5969	14	1
19207	11684044		19	11
19207	11684045		19	12
19207	11684046		19	58
19207	11684047	5330-01-298-4850	14	2
19207	11684048	5340-00-392-9547	22	25
19207	11684048-1		22	29
19207	11684049	2930-00-392-9559	23	19
19207	11684050	5340-00-392-9588	23	13
19207	11684051	5340-00-392-9564	23	20
19207	11684052	5340-00-423-3976	18	17

CROSS-REFERENCE INDEXES

CAGEC	PART NUMBER	PART NUMBER INDEX STOCK NUMBER	FIG.	ITEM
19207	11684053	2940-00-392-9633	12	23
19207	11684054		16	10
19207	11684055	5340-00-397-3317	61	2
19207	11684057	2920-00-398-6540	56	5
19207	11684058	5330-00-486-0320	12	24
19207	11684059	3040-00-394-9695	31	3
19207	11684060	4330-00-516-1265	12	27
19207	11684061		16	11
19207	11684062	2815-00-410-1143	16	17
19207	11684063	5340-00-410-1216	31	19
19207	11684064	5360-00-410-1983	31	21
19207	11684065	5340-00-533-3888	31	20
19207	11684066	5360-00-510-4109	12	26
19207	11684068		12	19
19207	11684070-1	2520-00-394-9714	23	10
19207	11684070-2	2520-00-397-3324	23	2
19207	11684073-2	3120-01-252-3373	3	5
19207	11684073-3		17	11
19207	11684073-6		17	10
19207	11684075	5330-00-492-1777	18	5
19207	11684077	3040-00-394-3016	12	1
19207	11684077-1	3040-01-054-0265	12	1
19207	11684078	2815-00-394-9703	8	15
19207	11684079-1		22	17
			22	26
19207	11684079-2		22	19
			22	27
19207	11684079-3		22	18
			22	28
19207	11684082-1	5340-00-475-8217	23	8
19207	11684082-2	5340-00-394-9717	23	3
19207	11684085	2930-00-392-9555	23	1
19207	11684087		2	18
19207	11684088	2815-00-394-9707	49	8
19207	11684088-1		49	9
19207	11684089	5340-00-398-9545	49	36
19207	11684090		3	9
19207	11684091	5365-00-518-5041	16	14
19207	11684092	5340-00-423-3618	49	23
19207	11684093-1	5310-00-486-0406	22	6
			22	11
			22	16
			22	30
			49	11
			49	21
			49	38
			50	5
			50	11
			50	18
			50	23
19207	11684093-2	5310-00-486-0412	22	24

CROSS-REFERENCE INDEXES

CAGEC	PART NUMBER	PART NUMBER INDEX STOCK NUMBER	FIG.	ITEM
19207	11684093-2	5310-00-486-0412	49	10
			49	14
19207	11684095	5330-00-486-0346	16	13
19207	11684096	2910-01-011-9105	46	40
19207	11684097	4820-00-467-2578	45	12
19207	11684100	5340-00-447-3661	46	29
19207	11684101	5945-00-423-3869	45	21
19207	11684103	2520-00-410-1166	23	5
19207	11684104	3120-00-510-4115	19	52
19207	11684105-2		19	45
			19	54
19207	11684105-4		19	10
19207	11684105-5		19	25
19207	11684106	5365-00-486-0405	22	33
19207	11684107-2		19	44
			19	56
19207	11684108	2815-00-394-9729	2	1
19207	11684111	4730-01-016-5907	57	2
19207	11684126	5340-00-427-0584	43	43
19207	11684127	6150-00-423-3850	43	31
19207	11684128	5340-00-410-1151	43	20
19207	11684129-1	2910-01-073-0124	34	1
19207	11684130-1	5120-00-466-5948	83	1
19207	11684130-2	5120-01-018-8690	83	2
19207	11684131	3040-01-018-3701	47	37
19207	11684132	5340-00-410-1045	22	8
19207	11684133	4730-00-448-9896	12	15
19207	11684135	2815-00-394-9719	10	28
			11	18
19207	11684137-1	5340-00-409-1483	40	33
19207	11684137-2	5340-00-399-5300	40	4
19207	11684143	5340-01-010-6171	35	23
19207	11684144	5340-01-010-6172	35	24
19207	11684145	5340-01-010-6170	35	26
19207	11684146	5340-01-010-6173	35	25
19207	11684147	5340-01-010-6174	35	20
19207	11684148	5340-01-010-6169	35	18
19207	11684153	5180-01-005-2995	84	8
19207	11684154	5340-01-026-2008	35	22
19207	11684155	5340-01-026-4024	35	8
19207	11684156	5340-01-017-6947	35	12
			39	29
19207	11684157	5340-01-015-9789	35	13
			39	30
19207	11684158	5340-01-017-4508	35	9
19207	11684159	5340-01-015-9788	35	21
19207	11684160	5365-01-021-3088	35	10
19207	11684162	2920-01-048-6052	56	4
19207	11684166	5120-01-005-2996	84	7
19207	11684172	4710-01-005-5237	20	12
19207	11684182	5340-01-011-9022	40	4

CROSS-REFERENCE INDEXES

CAGEC	PART NUMBER	PART NUMBER INDEX STOCK NUMBER	FIG.	ITEM
19207	11684184	4730-01-022-6012	40	13
19207	11684185-1	2990-01-085-3831	25	9
19207	11684186	2990-01-011-2319	40	25
19207	11684187-1	2990-01-085-3832	26	13
19207	11684193	2990-01-017-5186	25	7
19207	11684194	2990-01-017-5187	26	7
19207	11684195	4710-01-048-3208	20	13
19207	11684196	5340-01-046-6814	40	33
19207	11684197	2990-01-011-2665	7	7
19207	11684198	9905-01-007-7165	77	3
19207	11684201	2815-01-017-6850	49	8
19207	11684201-1		49	9
19207	11684202		40	11
19207	11684203	5340-01-048-8600	40	9
19207	11684208	4730-01-011-3961	36	5
19207	11684213	4710-01-012-6712	46	9
19207	11684215	4710-01-059-5265	21	13
19207	11684216	2815-01-025-4071	21	11
19207	11684217	5340-01-017-6946	22	2
19207	11684219	5340-01-030-8870	22	5
19207	11684219-1		22	7
19207	11684220	5340-01-017-6795	22	1
19207	11684221-1	2815-01-024-9266	51	2
19207	11684221-2	5340-01-011-2322	51	1
19207	11684224	2815-01-024-9267	49	12
19207	11684224-1		49	13
19207	11684226	4710-01-040-5300	15	34
19207	11684231	4710-01-049-8930	27	27
19207	11684234	5340-01-005-1550	22	20
19207	11684235	5340-01-010-9347	25	12
			26	14
19207	11684236	5340-01-010-9348	25	13
			26	12
19207	11684246	5340-01-010-8946	22	22
19207	11684246-1		22	23
19207	11684250	3040-01-026-0702	47	21
19207	11684255	4710-01-009-4306	36	26
19207	11684256	4710-01-011-9104	36	14
19207	11684260	2910-01-022-6967	43	39
19207	11684261	2910-01-017-1482	43	14
19207	11684263		31	27
19207	11684264	2930-01-007-5276	49	19
19207	11684264-1		49	20
19207	11684265	2930-01-012-2879	49	44
19207	11684266	2930-01-007-5277	49	24
19207	11684267		31	17
19207	11684276-1	5340-01-030-8726	62	23
19207	11684276-2	5340-01-030-6928	63	20
19207	11684294	4720-01-026-4828	37	16
19207	11684295	5340-01-023-7838	43	11
19207	11684297	9905-01-174-7499	77	8

CROSS-REFERENCE INDEXES

CAGEC	PART NUMBER	PART NUMBER INDEX STOCK NUMBER	FIG.	ITEM
10001	12Z329PC93	4730-00-555-8291	12	20
			17	8
19207	12254202		47	79
19207	12254205	3040-01-027-0761	47	63
19207	12254213	5120-01-034-1698	83	20
19207	12254215	3040-01-054-9730	31	23
19207	12254217	2815-01-053-3789	31	5
19207	12254218		31	28
19207	12254221	2910-01-037-4741	43	17
19207	12254231	5340-01-053-4866	44	2
19207	12254235	5330-01-037-0800	55	20
19207	12254238		6	2
19207	12254244	5120-01-039-2809	84	21
19207	12254249	2815-01-233-9709	6	1
19207	12254260	5365-01-048-8643	13	1
19207	12254261	5360-01-052-0941	13	3
19207	12254278	2910-01-041-3370	45	5
			46	16
19207	12254282	5120-01-043-5205	83	19
19207	12254292	5340-01-038-8296	22	21
19207	12254293	5340-01-041-2420	35	15
19207	12254294	5365-01-044-8400	35	14
19207	12254295	5340-01-047-9403	35	17
19207	12254296	5220-01-084-1230	84	28
19207	12254297	5365-01-047-9404	1	24
19207	12254331	5360-01-047-9364	47	12
19207	12254369	5340-01-081-1686	62	33
			63	13
19207	12254374	2920-01-065-2016	63	9
19207	12254376	2920-01-065-6631	67	1
19207	12254378	2920-01-068-3385	68	1
19207	12254380	4730-01-101-4110	23	22
19207	12254389		38	2
19207	12254390		38	1
19207	12254391		38	5
19207	12254392		38	6
19207	12254395		38	7
19207	12257229	4910-01-048-8706	81	3
01556	1227-6	5120-00-723-6833	83	23
19207	12275712	5945-01-070-5962	39	18
19207	12275727	3020-01-073-4085	50	3
19207	12275750	6680-01-119-0378	15	33
19207	12275763		32	21
19207	12275765		32	20
19207	12275775	5210-01-099-1477	82	13
19207	12275780	4710-01-109-8031	39	12
19207	12275782	4710-01-109-8033	39	25
19207	12275788		32	3
19207	12275789	2990-01-136-0965	32	1
19207	12275790	3040-01-184-4813	32	2
19207	12275793		6	24

CROSS-REFERENCE INDEXES

CAGEC	PART NUMBER	PART NUMBER INDEX STOCK NUMBER	FIG.	ITEM
19207	12275796	5340-01-147-3136	59	6
19207	12275797	5340-01-145-4316	56	10
19207	12275805	5120-01-119-4172	83	18
19207	12275807	4710-01-146-1904	39	26
19207	12275808	4710-01-146-1903	39	14
19207	12275809	5340-01-136-4673	39	1
19207	12275810	4710-01-140-6558	39	26
19207	12275812	4710-01-139-1863	39	14
19207	12275822	5340-01-145-8301	48	19
19207	12275823	5340-01-145-8302	48	38
19207	12275824	5330-01-145-8290	48	10
19207	12275831	4710-01-145-8311	48	35
19207	12275842	5930-01-147-7912	41	1
19207	12275844	2990-01-156-6225	48	11
19207	12275861	5340-01-145-8303	48	23
19207	12275880	4710-01-150-4822	48	43
19207	12275883	4720-01-146-1887	48	12
19207	12275889	5640-01-146-1898	48	3
19207	12275890	5640-01-146-1889	48	34
19207	12275891	5640-01-146-1890	48	28
19207	12275892	5640-01-146-1891	48	31
15653	12275894		25	3
19207	12314561	5340-01-146-1895	48	24
19207	12314564	4710-01-146-1909	48	21
19207	12314565	4710-01-146-1900	48	27
19207	12314568	4710-01-146-1910	48	14
19207	12314569	4710-01-146-1901	48	7
19207	12314574	4720-01-146-1888	48	13
19207	12314591	5340-01-145-8307	15	40
19207	12314592		15	15
19207	12314593	2910-01-145-8312	15	8
19207	12314598	2590-01-152-8806	50	13
19207	12314599	2835-01-152-7118	50	1
19207	12314617	9905-01-160-2693	77	3
19207	12314618	2950-01-157-8822	40	7
19207	12314619	6150-01-150-9771	72	14
19207	12314626	5340-01-157-8846	24	12
19207	12314637	5340-01-165-0580	48	16
19207	12314646	9905-01-170-9979	77	3
19207	12314647		47	68
19207	12314648	5340-01-282-8165	47	58
19207	12314649	3040-01-270-5933	47	70
19207	12314651	5995-01-262-9527	70	38
7B096	12314656	3040-01-270-5934	47	62
19207	12314657	5945-01-268-3577	47	53
19207	12314659	5340-01-275-5033	15	13
19207	12314745	5995-01-255-0890	70	6
19207	12354303	5330-01-207-6449	48	37
19207	12354347	5340-01-249-7910	41	2
19207	12354367	4710-01-330-8073	39	8
19207	12354381	5340-01-332-9372	40	39

CROSS-REFERENCE INDEXES

CAGEC	PART NUMBER	PART NUMBER INDEX STOCK NUMBER	FIG.	ITEM
19207	12354383	5340-01-287-3981	62	5
19207	12354384	5995-01-290-1299	68	1
19207	12354391	9905-01-292-9065	77	9
19207	12354401		8	11
19207	12354401-1		8	11
19207	12354401-2		8	11
19207	12354401-3		8	11
19207	12354401-4		8	11
19207	12357385		67	1
05167	13037	5330-00-805-2966	41	11
97403	13207E6498-2	5935-00-691-5591	70	25
			70	34
			71	35
24617	14042	4730-00-196-0888	61	9
08162	1406	3110-00-155-6675	28	4
98441	160-20	4720-00-278-1112	BULK	2
19207	1611609		70	13
			70	37
			70	47
			72	28
83194	1628	9905-00-979-4458	70	31
			75	12
50024	1631082	4720-00-278-1110	BULK	3
80064	1755656	5935-00-772-3307	67	30
			69	15
			75	8
80064	1755683	5935-00-605-9322	67	33
12204	1797556	3110-00-554-3272	31	6
16764	1990272	2920-01-139-3722	59	1
21335	208K	3110-00-554-5302	53	10
			54	34
10001	2220036	5310-00-115-1440	47	32
			47	65
12603	23E06	5310-00-637-9541	15	23
73680	26004-6223	5330-00-839-5862	47	73
73680	26031-7020	5330-00-286-9942	47	66
90005	26413	2910-00-031-9083	43	25
90005	26422-B	2910-00-203-3322	43	23
08181	28M68		44	9
08181	28M94		44	1
02978	300113	2805-00-774-4610	9	13
02978	302371	2805-00-774-4798	9	23
02978	302491	5340-00-774-4858	49	31
02978	302718	5355-00-776-7331	1	4
50148	305001	2920-00-770-1641	45	35
			46	21
61465	305259	5340-00-740-9684	2	10
08162	307	3110-00-555-5207	55	19
10001	345889PC404	4730-00-044-4705	2	13
			61	12
01556	3552-5	5120-00-797-2405	83	3

CROSS-REFERENCE INDEXES

CAGEC	PART NUMBER	PART NUMBER INDEX STOCK NUMBER	FIG.	ITEM
02978	400507	5365-00-733-8667	10	13
			11	34
			54	6
02978	401551	5306-00-582-6237	9	12
28839	401752	4730-00-044-4689	17	5
			27	12
			27	20
			29	24
			30	18
			54	4
			19	23
28839	401809H	5307-00-026-8489	10	9
28839	401819	5307-00-264-2471	11	47
28839	401819S	5307-00-264-2471	12	3
			12	31
			29	20
			30	16
28839	401874S	5307-00-741-0162	4	10
02978	401876H	5307-00-841-6477	17	6
28839	401895J	5307-00-741-0395	29	3
			54	2
			12	18
02978	401965S	5307-00-741-5385	28	30
			12	14
03104	401975S	5307-00-638-7608	14	13
			29	8
			54	8
			27	17
			27	17
28839	402044	5307-00-801-5295	27	17
28839	402044H	5307-00-679-5684	27	17
28839	402044P007	5307-00-801-4819	27	17
24617	423884	5310-00-298-9252	36	28
24617	425592	5305-00-042-5592	47	1
			62	27
			63	19
			36	11
			48	18
			22	12
			23	12
			39	3
			45	15
			48	17
			49	32
			50	19
			39	20
21450	425828	5306-00-042-5828	43	32
			45	20
			46	24
			31	11
			34	24
96105	43161	3110-00-529-9480	2	16
21450	444011	4730-01-005-2014	4	16
24617	444699	4730-00-044-4699		

CROSS-REFERENCE INDEXES

CAGEC	PART NUMBER	PART NUMBER INDEX STOCK NUMBER	FIG.	ITEM
24617	444715	4730-00-044-4715	12	9
			17	13
00624	450-75-450S	4730-00-032-2220	40	18
81336	454098	4730-00-595-1868	61	19
21450	454108	4730-00-725-3664	45	17
			46	30
01212	473236	5330-01-196-7948	32	6
81640	5X7EG1	2920-00-487-9461	61	7
21450	500241	5330-00-291-2830	11	22
02978	501031	5315-00-058-9929	2	4
			3	1
			4	14
			29	9
			54	7
28839	501868	5310-00-209-2629	53	6
			54	36
02978	502119	5315-00-753-9735	1	7
02978	515368	5340-00-753-9839	9	14
02978	515462	2805-00-753-9838	9	18
21335	5208	3110-00-554-3899	53	4
			54	19
02978	520864	5306-00-206-3850	7	4
02978	523557	5310-00-679-5685	20	18
02978	525722	5330-00-318-4127	56	3
63728	529312	5330-00-679-7063	27	6
21335	5306W	3110-00-156-5445	28	2
19207	5379997	5120-00-473-7222	84	15
63728	550556	5330-00-599-0942	15	4
			15	11
02978	550559	5305-00-206-3851	15	6
			15	12
02978	554132	2930-00-679-5742	52	12
47805	5544	5120-00-189-7930	84	10
63946	5654225	2815-01-298-1128	6	21
19207	5702616	3120-00-678-3230	KITS	
19207	5702617	3120-00-678-3229	KITS	
19207	5702619	3020-00-679-8057	KITS	
19207	5702621	3020-00-678-7099	KITS	
19207	5702622	3040-00-678-3269	KITS	
19207	5702641	2910-00-545-1558	KITS	
19207	5702674	5365-00-235-1941	KITS	
19207	5702738	4330-00-801-1152	KITS	
19207	5704348	3120-00-491-0314	KITS	
19207	5704366	3010-00-762-4587	KITS	
19207	5704380	3460-00-689-3368	82	2
19207	5704381	3120-00-165-6010	KITS	
19207	5704382	3120-00-165-6011	KITS	
19207	5704383	3120-00-165-6012	KITS	
19207	5704471	3020-01-010-9064	KITS	
19207	5704475	2815-00-410-1211	KITS	
19207	5704476	2815-00-410-1236	KITS	

CROSS-REFERENCE INDEXES

CAGEC	PART NUMBER	PART NUMBER INDEX STOCK NUMBER	FIG.	ITEM
19207	5704477	2815-00-410-1248	KITS	
19207	5704478	2815-00-410-1956	KITS	
19207	5704479	2815-00-410-1957	KITS	
19207	5704482	3120-01-018-0192	KITS	
19207	5704483	3120-00-410-1987	KITS	
19207	5704484	3120-00-410-1988	KITS	
19207	5704485	3120-01-013-3629	KITS	
19207	5704486	4330-00-397-3404	KITS	
19207	5704487	4330-00-410-1964	KITS	
19207	5704488	5330-01-026-9498	KITS	
19207	5705053	4820-01-070-5945	KITS	
19207	5705063	3010-01-091-3200	KITS	
19207	5705285	2815-01-318-5420	KITS	
19207	5705286	2815-01-318-5421	KITS	
19207	5705287	2815-01-318-7913	KITS	
02978	583294	2815-00-679-8058	10	11
			11	45
63728	583486	5330-00-679-8054	10	38
			11	9
02978	583707	5360-00-679-4966	19	35
63728	583767	5330-00-679-8056	10	16
			11	37
63728	585094	5330-00-679-4961	15	31
19207	585811		49	2
19207	586365	5365-00-682-1619	31	12
63728	586596	5330-00-679-8059	10	30
			11	28
63728	586944	5330-00-679-7062	27	1
02978	586967	5310-00-679-9880	27	30
02978	587180	2815-00-679-8055	11	5
63728	587195	5330-00-679-6482	20	9
09795	59100-10	5970-00-815-1300	75	25
19207	596281	5306-00-817-6131	6	17
			7	5
81343	6-6 070221CA	4730-00-618-5372	21	1
77820	60-37005-141	5935-00-772-8599	67	51
77820	60-42022-7S	5935-00-771-6781	75	17
			76	2
02978	655527	2815-00-679-8053	10	5
02978	699772	2990-01-146-1877	48	4
02978	699883	2815-01-146-1878	48	30
21450	700078	3110-00-144-8518	19	49
19207	7007311		28	9
19207	7017826	4710-00-805-4149	46	44
19207	7044067	5307-01-024-7109	3	4
19207	7044068	5307-00-678-3536	3	4
19207	7044069	5307-00-678-3535	3	4
19207	7053981		4	8
19207	7055673	5340-00-438-7222	78	21
19207	7056634	5970-00-705-6634	72	32
19207	7056640	5970-01-174-9449	72	16

CROSS-REFERENCE INDEXES

CAGEC	PART NUMBER	PART NUMBER INDEX STOCK NUMBER	FIG.	ITEM
19207	7056674		70	4
			70	27
			72	4
			72	17
			74	12
			75	24
			76	9
19207	7056711	5940-00-705-6711	68	30
19207	7057332-3	5340-00-178-6077	62	16
19207	7062196-1	6150-00-410-1975	45	36
			46	20
19207	7065766	5307-00-706-5766	29	4
19207	7065767	5307-00-706-5767	29	4
19207	7082204-AB375091	5120-00-837-5091	84	26
19207	7083696	5110-00-708-3696	83	17
19207	7083697	5110-00-708-3697	83	16
19207	7083698	5110-00-708-3698	83	15
19207	7083699	5110-00-708-3699	83	14
19207	7084278	5330-00-678-7101	59	2
19207	7084444	5307-00-678-6876	30	14
19207	7084445	5307-00-678-6877	30	14
19207	7084536	5307-01-013-3088	19	24
19207	7084537	5307-01-013-3089	19	24
21450	709460	3110-00-120-4367	30	8
01212	7234-S	5330-01-229-3452	6	13
03497	732A502AE1	3110-00-554-3197	30	7
19207	7320384	5365-00-408-1268	9	1
19207	7320393	3040-01-017-1483	9	3
19207	7320394	3040-01-026-0704	9	2
19207	7320400		31	31
19207	7320407	5306-00-678-3316	9	8
19207	7320408	5340-00-454-8599	9	11
19207	7320411	5340-00-678-3532	1	8
			1	30
19207	7320420		5	3
19207	7320427	5360-00-678-3209	9	15
19207	7320428	5360-00-678-3208	9	17
19207	7320429	5360-00-678-3207	9	16
19207	7320440		29	14
19207	7320459	5330-00-678-4676	40	8
19207	7320463	3040-00-411-5749	53	16
19207	7320469	4710-00-350-9399	53	15
19207	7320476		2	24
19207	7320478		53	8
19207	7320480	4710-00-408-4684	53	19
19207	7320485	2910-00-405-9753	33	18
19207	7323988	5306-00-678-4260	34	17
19207	7323994	5310-00-678-5370	36	2
19207	7324661	4730-00-678-3299	36	20
50036	7324900	4730-00-678-3303	14	6
19207	7335556-1		45	3

CROSS-REFERENCE INDEXES

CAGEC	PART NUMBER	PART NUMBER INDEX STOCK NUMBER	FIG.	ITEM
19207	7338650	4730-00-172-0058	34	25
19207	7340058	5310-00-655-9590	34	23
19207	7348529-2	5307-01-013-7889	3	6
19207	7348529-3	5307-01-013-7890	3	6
19207	7348529-6	5307-01-014-1254	3	7
19207	7348529-7	5307-01-014-1255	3	7
19207	7348596	5307-00-734-8596	17	6
			29	3
			54	2
19207	7348663	5307-01-014-7885	19	23
19207	7348668	5307-00-734-8668	12	14
			14	13
			29	8
			54	8
19207	7348776	5307-00-734-8776	32	5
19207	7348777	5307-00-734-8777	32	5
19207	7348782	5307-00-734-8782	3	10
			4	11
19207	7348783	5307-00-734-8783	3	10
			4	11
19207	7348797	5307-00-734-8797	3	16
19207	7348798	5307-00-734-8798	3	16
19207	7348803	5307-00-734-8803	4	3
			29	7
19207	7348804	5307-00-734-8804	4	3
			29	7
19207	7348812	5307-00-734-8812	12	29
			12	34
19207	7348813	5307-00-734-8813	12	29
			12	34
19207	7350206		20	4
19207	7351617	5340-00-735-1617	64	7
19207	7351807	5340-00-281-4425	64	5
19207	7359808	5330-00-291-1720	1	19
19207	7372030	5310-00-737-2030	13	11
19207	7384968	5340-00-738-4968	80	5
19207	7385174	5340-00-738-5174	24	4
			39	7
19207	7388351	5365-00-690-7933	67	47
			68	38
			71	14
19207	7388353	5935-00-754-9080	71	2
			72	23
19207	7388355	5935-00-729-8217	70	14
			71	8
			72	5
			72	20
19207	7388356	5365-00-682-2043	70	16
			71	7
			72	7
			72	22

CROSS-REFERENCE INDEXES

CAGEC	PART NUMBER	PART NUMBER INDEX STOCK NUMBER	FIG.	ITEM
76680	7399-5	5330-00-486-0372	47	49
19207	7403067	5307-01-149-5845	27	18
19207	7403138-6	5307-00-084-0629	5	11
19207	7403138-7	5307-00-084-0628	5	11
19207	7403580	5365-00-740-3580	23	6
19207	7403580-1	5330-01-053-2920	14	7
19207	7410163	5307-00-741-0163	30	16
19207	7413738	5330-00-265-1089	43	24
19207	7414584	5306-00-741-4584	22	4
			49	6
			50	20
19207	7415112		1	9
19207	7415384	5307-00-741-5384	12	18
			28	30
19207	7416363	6620-00-993-5546	61	18
19207	7416591	5315-01-296-8814	4	12
19207	7416621		43	22
19207	7416636	5306-00-400-7637	1	6
			1	28
19207	7416751	5330-00-292-7363	2	27
19207	7527645	5975-00-697-7769	67	32
			69	21
			75	7
01556	7551-8	5120-00-861-1170	83	7
01556	7552-6	5120-00-710-7437	83	4
01556	7552-7	5120-00-797-2407	83	5
01556	7552-8	5120-00-672-8897	83	6
19204	7716520	5999-00-485-8954	68	7
19207	7716521	5999-00-485-8955	67	19
			67	24
			68	20
			68	25
			72	24
			74	5
19207	7716523	5999-00-771-6523	70	21
			75	19
			76	4
19207	7716527	5999-00-771-6527	67	45
			68	36
			71	17
19207	7716669	5935-00-089-7917	75	20
			76	5
19207	7716683	5935-00-257-1024	67	20
			68	21
			69	41
19207	7716793	5935-00-771-6793	67	18
			68	19
			69	39
19207	7720853		72	33
			75	10
19207	7722322	5365-00-772-2322	67	28

CROSS-REFERENCE INDEXES

CAGEC	PART NUMBER	PART NUMBER INDEX STOCK NUMBER	FIG.	ITEM
19207	7722322	5365-00-772-2322	68	28
			73	6
19207	7722333	5365-00-090-5426	67	17
			68	17
			69	43
19207	7722343	5365-00-772-2343	67	4
			68	4
			69	36
19207	7722353	5935-00-772-2353	67	23
			68	24
19207	7723306	5935-00-333-3088	67	3
			68	3
			69	37
19207	7723308	5935-00-333-9414	67	29
			68	29
			71	13
			73	9
			75	22
			76	7
19207	7723309	5310-00-393-6685	67	16
			68	16
			69	44
19207	7723474	5935-01-005-6455	67	25
			68	26
19207	7723475	5935-00-771-8192	73	4
19207	7723892	5330-00-772-3892	1	31
19207	7728778	5940-00-314-0479	70	29
			70	46
			72	30
19207	7728779	5940-00-113-3145	69	22
19207	7728780	5940-01-035-4212	69	14
19207	7738011	5307-00-837-7791	40	15
19207	7744555	5307-00-774-4555	5	9
19207	7744570	5310-00-774-4570	15	19
19207	7744572	5307-00-774-4572	12	11
			12	11
			12	33
19207	7744573	5307-00-774-4573	12	11
			12	11
			12	33
19207	7744605	5307-00-774-4605	54	26
19207	7744617	5340-00-679-1591	9	22
19207	7744720	5306-00-774-4720	51	19
19207	7744766	5310-00-774-4766	32	14
19207	7744795	5307-00-774-4795	54	26
19207	7744803	5307-00-774-4803	5	9
19207	7744813	5307-00-264-2472	10	9
			11	47
			12	3
			12	31
			29	20

CROSS-REFERENCE INDEXES

CAGEC	PART NUMBER	PART NUMBER INDEX STOCK NUMBER	FIG.	ITEM
19207	7751056	5120-00-251-1527	83	22
19207	7767317	5310-00-776-7317	9	28
			9	30
19207	7767318	5310-00-776-7318	56	6
			56	13
			59	8
			62	14
			63	24
			66	9
02978	7767321	2805-00-776-7321	9	27
			9	31
19207	7767340	5307-00-727-4938	4	10
19207	7767363	5315-00-776-7363	6	4
			7	9
19207	7767728	5310-00-776-7728	52	6
19207	7767804	5307-00-776-7804	5	6
			12	5
			27	11
			27	18
19207	7767805	5307-00-776-7805	5	6
			12	5
			27	11
			27	18
19207	7950177	5120-00-494-1846	84	16
19207	7971509	5935-01-109-2257	67	43
			68	34
			71	18
19207	7971717	5935-00-754-9078	70	17
			72	8
19207	7971982	5307-00-207-8620	29	11
19207	7971983	5307-00-207-8619	29	11
19207	7992132	5365-00-332-7682	69	16
			75	6
19207	7992645	5307-00-678-3530	4	2
19207	7992646	5307-00-678-3529	4	2
19207	7992649	5307-00-678-6880	30	13
19207	7992650	5307-00-678-6881	30	13
19207	7992653	5307-00-678-3528	3	8
19207	7992654	5307-00-678-3527	3	8
19207	7992657	5307-00-678-3526	3	20
19207	7992658	5307-00-678-3525	3	20
19207	7992665	5307-00-678-6882	12	30
			29	19
19207	7992666	5307-00-678-6883	12	30
			29	19
19207	7992669	5307-00-678-3524	4	4
19207	7992670	5307-00-678-3523	4	4
19207	7992673	5307-00-678-3320	54	10
19207	7992674	5307-00-678-3321	54	10
19207	7992677	5307-00-678-3522	4	7
19207	7992678	5307-00-678-3521	4	7

CROSS-REFERENCE INDEXES

CAGEC	PART NUMBER	PART NUMBER INDEX STOCK NUMBER	FIG.	ITEM
19207	7992681	5307-00-678-3520	4	6
19207	7992682	5307-00-678-3519	4	6
19207	7992685	5307-00-678-3518	4	5
19207	7992686	5307-00-678-3517	4	5
19207	7992689	5307-00-678-6884	29	23
19207	7992690	5307-00-678-6885	29	23
19207	7992693	5307-00-678-3516	4	1
19207	7992694	5307-00-678-3515	4	1
19207	7992697	5307-00-678-3514	4	15
19207	7992698	5307-00-678-3513	4	15
18876	8034668-152	5970-00-543-1647	69	12
03958	8169006	4730-00-278-3912	61	15
19207	8338503	5340-01-077-1501	63	14
19207	8338561	5935-00-833-8561	67	12
			68	12
			69	10
			71	27
			73	11
19207	8338562	5970-00-833-8562	67	13
			68	13
			69	9
			69	29
			70	10
			70	43
			71	26
			73	12
19207	8338564	5940-00-399-6676	67	14
			68	14
			69	8
			69	27
			70	9
			70	44
			71	25
			73	13
19207	8338566	5935-00-572-9180	69	5
			71	31
19207	8338567	5310-00-833-8567	69	4
			71	30
19207	8344324	5970-00-615-8884	67	35
19207	8344522	5935-01-013-7520	67	9
			68	9
			69	32
19207	8344527	5935-00-462-2913	67	34
			69	18
			75	3
19207	8352635	5340-00-678-3310	5	8
19207	8352636	5340-00-678-3309	3	3
19207	8357819-1	6620-01-050-2086	23	21
19207	8357967-4		15	27
19207	8365383-6	5307-01-019-8946	19	21
19207	8365383-7	5307-01-019-8947	19	21

CROSS-REFERENCE INDEXES

CAGEC	PART NUMBER	PART NUMBER INDEX STOCK NUMBER	FIG.	ITEM
19207	8365686	5307-01-144-8861	27	19
19207	8365771	4730-00-035-8036	39	16
			46	41
19207	8365809	5307-00-272-6331	2	8
			27	10
			27	19
			29	2
			54	3
19207	8365810	5307-00-272-6332	2	8
			27	10
			27	19
			29	2
			54	3
19207	8376442	4820-00-242-4064	78	11
19207	8376776	5365-00-318-8184	75	21
			76	6
19207	8393931	3110-00-227-3620	47	5
			47	8
			47	75
19207	8395419-3		45	29
19207	8395419-4		46	1
19207	8395481-1	5935-01-016-8330	74	2
19207	8395482	5975-00-752-2746	74	10
29201	84001-1	5310-00-081-4219	45	39
			46	37
27462	8545646		23	14
19207	8666532	5307-01-031-0408	32	4
19207	8666533	5307-01-031-0407	32	4
19207	8666736	5307-00-866-6736	12	10
			12	32
			17	4
19207	8666737	5307-00-866-6737	12	10
			12	32
			17	4
19207	8679576	5310-00-333-7348	1	22
			10	24
			11	44
			14	8
			16	21
			18	13
			19	37
			28	20
			29	15
			30	1
			32	24
			52	13
			54	14
19207	8682451	5340-00-453-5387	40	1
19207	8682455	5365-00-678-3271	53	9
			54	20
19207	8682469	4710-01-248-9634	2	17

CROSS-REFERENCE INDEXES

CAGEC	PART NUMBER	PART NUMBER INDEX STOCK NUMBER	FIG.	ITEM
19207	8682469	4710-01-248-9634	29	6
			54	9
19207	8682492	2930-00-679-8091	51	18
19207	8682500	5307-00-678-3510	3	21
19207	8682501	5307-00-678-3509	3	21
19207	8682503	5330-00-678-4695	45	38
			46	19
19207	8682505	5330-00-678-3270	25	5
			26	3
19207	8682512	3120-00-493-9192	2	15
19207	8682513		2	14
			29	18
19207	8682519		40	16
19207	8682539		30	23
19207	8682540	2815-00-455-9496	10	12
			11	33
19207	8682541		10	14
			11	35
19207	8682553		54	22
19207	8682558	2530-00-402-4430	40	25
19207	8682561	5340-01-026-9982	49	7
19207	8682620	2805-00-679-8092	51	10
19207	8682623	2930-00-436-3207	49	26
19207	8682626	2805-00-522-2576	49	42
19207	8682658	2930-00-350-9401	52	2
19207	8682665		31	18
19207	8682674	5365-00-407-7011	53	3
			54	18
19207	8682676	3040-00-193-8213	47	34
19207	8682677	3040-00-932-5001	47	40
19207	8682679	5330-00-678-4669	23	18
19207	8682680	5330-00-678-5388	21	33
19207	8682682	5340-00-442-5895	52	19
19207	8682683	3040-00-851-4909	11	21
19207	8682684		53	21
			54	21
19207	8682689	3020-00-678-4239	28	34
19207	8682691	3020-00-678-4238	28	16
19207	8682694		40	11
			40	22
19207	8682700	2815-00-679-8093	51	7
19207	8682701	2815-00-679-8090	51	8
19207	8682702	5340-00-089-8830	51	17
19207	8682708		47	41
19207	8682709		47	36
19207	8682726		52	17
19207	8682730		31	25
19207	8682731	4820-00-678-4729	31	22
19207	8682732		31	16
19207	8682736	5365-00-232-6019	1	3
			1	29

CROSS-REFERENCE INDEXES

CAGEC	PART NUMBER	PART NUMBER INDEX STOCK NUMBER	FIG.	ITEM
19207	8682737	2815-00-489-2575	1	2
19207	8682737-1		1	26
19207	8682745	3120-00-679-8098	11	20
19207	8682748	4730-00-406-4611	40	20
19207	8682749	4730-00-406-4610	40	13
19207	8682750	2990-00-402-4432	40	28
19207	8682751	3040-00-177-7918	11	19
19207	8682752	2990-00-453-5386	40	26
19207	8682753	4710-00-071-8124	20	17
19207	8682754	5330-00-411-2513	1	1
19207	8682756	2805-00-760-5837	49	39
19207	8682757	2805-00-760-5838	49	27
19207	8682765	5340-00-248-4631	55	17
19207	8682769	5330-00-679-7064	27	14
19207	8682770	5330-00-678-5386	21	27
19207	8682783	5340-00-484-0771	47	24
19207	8682785	2930-00-997-1537	52	14
19207	8682786-1	3040-01-018-3702	47	28
19207	8682787	5307-00-682-5820	40	10
			40	23
19207	8682797	5330-00-678-4681	40	17
19207	8682799	4730-00-406-7307	27	26
19207	8682804	5307-00-678-3507	3	19
19207	8682805	5307-00-678-3506	3	19
19207	8682814	3040-00-678-4236	28	32
19207	8682815	5360-00-678-3276	13	5
19207	8682816	4730-00-223-7014	10	22
			11	38
19207	8682817	5340-00-136-1201	10	3
			11	3
19207	8686981-1	3120-01-024-9168	47	26
19207	8698689	5365-00-209-0174	27	23
19207	8698690	5310-00-637-3057	27	24
19207	8698764	5365-00-205-9307	27	31
14351	8698852	4730-00-090-9182	45	16
19207	8701308		67	38
19207	8701309	2590-01-047-0804	67	42
			68	33
			71	19
			73	3
19207	8701317		67	39
19207	8701324	5999-00-532-0264	67	40
19207	8701325	5310-00-655-9860	67	46
			68	37
			71	15
			73	8
19207	8701329	5935-00-489-6784	67	26
			68	27
			75	18
			76	3
19207	8701338	5935-01-033-7945	67	21

CROSS-REFERENCE INDEXES

CAGEC	PART NUMBER	PART NUMBER INDEX STOCK NUMBER	FIG.	ITEM
19207	8701338	5935-01-033-7945	68	22
			69	40
19207	8701343	5935-01-076-9095	69	19
			75	5
19207	8701344	5935-01-104-6333	70	19
			72	11
19207	8701345	5935-01-106-5186	71	4
			72	26
19207	8701346	5935-00-057-0746	70	20
			71	3
			72	12
			72	27
19207	8708361	5120-00-575-7767	83	13
19207	8708419	4910-00-554-1317	82	10
19207	8708712	5120-00-310-4668	84	6
19207	8717157		15	3
			15	10
19207	8717298	5315-00-141-6337	6	3
19207	8717299	5315-00-141-6338	6	3
19207	8720680	5935-00-614-9136	67	8
			68	8
			69	33
19207	8724199	5935-00-686-2610	67	6
			68	6
19207	8724223	5935-01-084-6024	67	37
19207	8724233	5935-00-686-9962	69	17
			75	2
19204	8724240	5935-00-686-9963	67	41
			68	32
			71	16
19207	8724494	5975-00-660-5962	70	11
			70	42
19207	8724497	5310-00-656-0067	70	24
			70	35
			71	34
19207	8724762	9390-00-146-9334	67	11
			68	11
			69	25
19207	8724763	9390-00-180-7289	67	27
			68	18
			70	15
			72	6
			72	21
			73	7
			74	9
19207	8724767	9390-00-458-0130	74	8
19207	8724986		6	22
19207	8724986-1		6	22
19207	8724987		6	15
19207	8724987-1		6	15
19207	8724995		6	23

CROSS-REFERENCE INDEXES

CAGEC	PART NUMBER	PART NUMBER INDEX STOCK NUMBER	FIG.	ITEM
19207	8724995-1		6	23
19207	8724996		6	14
19207	8724996-1		6	14
02978	8725003	2815-00-678-3203	5	5
02978	8725004	2815-00-678-3202	5	12
19207	8725087	3020-00-679-4968	19	50
19207	8725096		19	51
19207	8725099		19	36
02978	8725113	5360-00-679-4964	19	34
19207	8725115		19	33
19207	8725140	5307-00-678-3228	3	12
19207	8725141		2	26
19207	8725144		2	2
19207	8725145		2	9
19207	8725146		2	5
19207	8725170		2	19
02978	8725176	2815-00-678-3201	5	5
02978	8725177	2815-00-678-3200	5	5
02978	8725179	2815-00-678-3199	5	12
19207	8725180	2815-00-678-3198	5	12
19207	8725181		2	28
19207	8725184	5340-00-238-9191	6	11
19207	8725208	3120-00-678-3197	9	26
19207	8725209	3120-00-678-3196	9	33
19207	8725211	5340-00-151-5991	13	13
19207	8725218	5365-00-402-8380	13	6
02978	8725222	2815-00-678-3218	13	4
19207	8725224	4310-00-406-4619	13	10
19207	8725225		10	4
			11	4
19207	8725226	3040-00-937-4846	54	23
19207	8725227	3130-00-498-9359	53	11
			54	33
19207	8725229		10	34
			11	12
19207	8725238		3	13
19207	8725239	5330-00-678-3221	13	12
19207	8725240	5360-00-678-3222	13	9
19207	8725243	3130-00-179-6656	31	4
19207	8725248	3040-00-678-4246	31	8
19207	8725253	2815-00-125-3891	10	39
			11	8
19207	8725254	2815-00-678-3227	2	22
19207	8725256	5315-00-238-9239	2	23
19207	8725260	3020-01-290-1298	7	3
19207	8725273	5330-01-324-7207	6	10
19207	8725275	5340-00-498-2398	28	22
19207	8725276	2815-00-678-3223	13	8
19207	8725277	5330-00-678-3171	14	10
			32	25
19207	8725281	2815-00-678-3195	9	25

CROSS-REFERENCE INDEXES

CAGEC	PART NUMBER	PART NUMBER INDEX STOCK NUMBER	FIG.	ITEM
19207	8725289		9	24
19207	8725293	2815-00-678-3194	9	32
19207	8725295		9	29
19207	8725296	5330-00-678-3313	9	10
19207	8725298	5307-00-678-3314	5	7
19207	8743025	4910-00-795-7961	84	25
19207	8745446	5307-01-147-3350	19	26
19207	8745447	5307-00-573-5569	19	26
19207	8745480	5310-00-535-6688	37	19
19207	8761016	3040-00-402-4429	47	9
19207	8761018	3040-00-402-4431	47	16
19207	8761020	3040-00-678-3265	53	12
19207	8761021	4710-00-679-5668	27	2
19207	8761022	3130-00-937-1467	28	13
19207	8761033	2815-00-406-4620	27	21
19207	8761041	5365-00-678-4730	31	7
19207	8761045	2815-01-146-9005	27	16
19207	8761046		27	13
19207	8761050	3040-00-678-3266	52	11
19207	8761051		54	27
19207	8761052	4710-00-477-9899	20	13
19207	8761059	4710-00-477-9900	20	11
19207	8761062	5340-00-678-3267	55	21
19207	8761063		55	23
19207	8761080	5340-00-318-7545	1	5
			1	27
19207	8761081		28	31
19207	8761082	4710-00-406-4614	40	14
19207	8761084		52	22
19207	8761085	3040-00-402-4422	34	3
19207	8761086	2990-00-402-4433	40	9
			40	21
14351	8761091	4730-00-679-5682	20	19
19207	8761104	2930-00-402-4419	49	43
19207	8761109	2590-00-897-2849	15	2
			15	9
19207	8761131	4710-00-150-6187	80	4
19207	8761137	4730-00-406-4609	27	25
19207	8761138	4730-00-406-7308	27	29
19207	8761148	2815-00-455-9495	49	45
19207	8761155-1	3040-01-010-3186	54	24
19207	8761156	4730-00-177-8243	27	9
19207	8761157	4710-00-679-5667	27	28
19207	8761158	4710-00-679-5666	27	7
19207	8761159	4710-00-679-5665	27	8
19207	8761160	4710-00-679-5664	27	27
19207	8761164	5340-00-402-4435	51	9
19207	8761188		30	17
19207	8761192	4710-00-073-5129	20	5
19207	8761193	2815-00-485-9555	20	3

CROSS-REFERENCE INDEXES

CAGEC	PART NUMBER	PART NUMBER INDEX STOCK NUMBER	FIG.	ITEM
19207	8761199	5307-00-678-6887	30	19
19207	8761200	5307-00-678-6888	30	19
19207	8761203	5307-00-678-3329	54	28
19207	8761204	5307-00-678-3328	54	28
19207	8761206	2815-00-177-9162	30	12
19207	8761226		53	18
19207	8761230	5310-00-678-3257	52	8
19207	8761244	5310-00-406-7319	31	2
19207	8761260	5360-00-678-3256	55	15
19207	8761268	5365-00-407-7003	51	12
19207	8761269	6115-00-442-5894	49	41
19207	8761270	2930-00-402-4421	49	40
19207	8761272	5306-00-678-6889	59	5
19207	8761273	5310-00-655-9859	28	18
19207	8761279	5310-00-720-7627	2	20
19207	8761287	3040-00-678-3255	53	20
19207	8761295	2815-00-230-3593	1	33
19207	8761297	5120-00-678-5282	83	8
19207	8761328		6	22
19207	8761329		6	15
19207	8761330		6	23
19207	8761331		6	14
19207	8761337	5306-00-678-3325	52	24
19207	8761390	3110-00-481-2825	53	5
			54	37
19207	8761412	5315-00-282-0341	34	20
19207	8761413	5365-00-678-4257	31	32
19207	8761420	5310-00-402-8379	30	6
19207	8761431-1		37	23
19207	8761432	5306-00-678-1885	51	14
02978	8761440	3040-00-678-4233	28	33
19207	8761442	5307-00-678-6891	30	15
19207	8761443	5307-00-678-6890	30	15
19207	8761449	4730-00-457-1984	21	5
19207	8761472	4730-00-194-2481	21	32
19207	8761490-2		40	19
19207	8761491-3	4720-00-410-1184	21	35
19207	8761502-2	4720-00-410-1231	21	36
19207	8761507	4720-00-678-3286	21	2
19207	8761510	4720-00-678-3285	37	7
19207	8761535	5120-00-678-5285	82	5
63728	8761547	5330-00-678-3216	25	1
			26	5
19207	8761555	4730-00-933-3138	80	1
19207	8761562	5120-00-475-5414	84	11
19207	8761568	5120-00-678-5288	84	9
19207	8764639	5310-00-655-9975	49	25
19207	8764982	5330-00-678-4734	30	10
19203	8812909	5310-00-167-0823	40	5
06848	907241K1	5310-00-167-0820	9	4
21335	9108K	3110-00-516-5290	53	2

CROSS-REFERENCE INDEXES

CAGEC	PART NUMBER	PART NUMBER INDEX STOCK NUMBER	FIG.	ITEM
21335	9108K	3110-00-516-5290	54	17
21335	9109K	3110-00-554-2979	55	14

CROSS-REFERENCE INDEXES

		FIGURE AND ITEM NUMBER INDEX		
FIG.	ITEM	STOCK NUMBER	CAGEC	PART NUMBER
BULK	1	4720-00-278-1113	12204	1070784
BULK	2	4720-00-278-1112	98441	160-20
BULK	3	4720-00-278-1110	50024	1631082
BULK	4	9320-01-014-8683	19207	11678085-1
BULK	5	9320-00-009-0213	19207	11678085-2
BULK	6	4720-00-804-9249	83616	TD2-03420
BULK	7		96906	MS20995NC32
BULK	8	9525-00-990-7799	96906	MS20995NC40
BULK	9	6145-00-705-6674	81349	M13486-1-14
BULK	10	6145-00-161-1609	81349	M13486-1-3
BULK	11	6145-00-152-6499	81349	M13486-1-5
KITS		2815-00-410-1211	19207	5704475
KITS		2815-00-410-1236	19207	5704476
KITS		2815-00-410-1248	19207	5704477
KITS		2815-00-410-1956	19207	5704478
KITS		2815-00-410-1957	19207	5704479
KITS		2815-01-318-5418	75370	F1682-80
KITS		2815-01-318-5419	75370	F1682-81
KITS		2815-01-318-5420	19207	5705285
KITS		2815-01-318-5421	19207	5705286
KITS		2815-01-318-7913	19207	5705287
KITS		2910-00-545-1558	19207	5702641
KITS		3010-00-762-4587	19207	5704366
KITS		3010-01-091-3200	19207	5705063
KITS		3020-00-678-7099	19207	5702621
KITS		3020-00-679-8057	19207	5702619
KITS		3020-01-010-9064	19207	5704471
KITS		3040-00-678-3269	19207	5702622
KITS		3120-00-165-6010	19207	5704381
KITS		3120-00-165-6011	19207	5704382
KITS		3120-00-165-6012	19207	5704383
KITS		3120-00-410-1987	19207	5704483
KITS		3120-00-410-1988	19207	5704484
KITS		3120-00-491-0314	19207	5704348
KITS		3120-00-678-3229	19207	5702617
KITS		3120-00-678-3230	19207	5702616
KITS		3120-01-013-3629	19207	5704485
KITS		3120-01-018-0192	19207	5704482
KITS		4330-00-397-3404	19207	5704486
KITS		4330-00-410-1964	19207	5704487
KITS		4330-00-801-1152	19207	5702738
KITS		4820-01-070-5945	19207	5705053
KITS		5330-01-026-9498	19207	5704488
KITS		5365-00-235-1941	19207	5702674
1	1	5330-00-411-2513	19207	8682754
1	2	2815-00-489-2575	19207	8682737
1	3	5365-00-232-6019	19207	8682736
1	4	5355-00-776-7331	02978	302718
1	5	5340-00-318-7545	19207	8761080
1	6	5306-00-400-7637	19207	7416636
1	7	5315-00-753-9735	02978	502119

CROSS-REFERENCE INDEXES

FIG.	ITEM	FIGURE AND ITEM NUMBER INDEX		
		STOCK NUMBER	CAGEC	PART NUMBER
1	8	5340-00-678-3532	19207	7320411
1	9		19207	7415112
1	10	5310-00-982-4908	96906	MS21045-6
1	11	5310-00-088-0552	96906	MS21044N7
1	12	5310-00-062-4954	96906	MS21045-8
1	13	5310-00-209-0965	96906	MS35338-47
1	14	5305-00-709-8523	96906	MS90727-87
1	15	5365-01-011-9026	19207	10912362
1	16		19207	10912362-1
1	17	5307-01-027-4732	19207	10898813
1	18	5310-00-493-4020	96906	MS20500-720A
1	19	5330-00-291-1720	19207	7359808
1	20	5310-00-950-0039	96906	MS21044N6
1	21	5340-00-397-3271	19207	11684009
1	22	5310-00-333-7348	19207	8679576
1	23	5340-00-397-3269	19207	11684008
1	24	5365-01-047-9404	19207	12254297
1	25	5305-00-709-8531	96906	MS90727-93
1	26		19207	8682737-1
1	27	5340-00-318-7545	19207	8761080
1	28	5306-00-400-7637	19207	7416636
1	29	5365-00-232-6019	19207	8682736
1	30	5340-00-678-3532	19207	7320411
1	31	5330-00-772-3892	19207	7723892
1	32	5330-00-899-1504	19207	10898933
1	33	2815-00-230-3593	19207	8761295
2	1	2815-00-394-9729	19207	11684108
2	2		19207	8725144
2	3	5340-01-073-2809	96906	MS21209F5-15
2	4	5315-00-058-9929	02978	501031
2	5		19207	8725146
2	6	5310-00-982-4912	96906	MS21045-5
2	7	5310-00-167-0820	88044	AN960-516
2	8	5307-00-272-6331	19207	8365809
2	8	5307-00-272-6332	19207	8365810
2	9		19207	8725145
2	10	5340-00-740-9684	61465	305259
2	11	4730-00-278-2966	96906	MS27769C6
2	12	5340-00-177-4213	96906	MS9380-17
2	13	4730-00-044-4705	10001	345889PC404
2	14		19207	8682513
2	15	3120-00-493-9192	19207	8682512
2	16	4730-00-044-4699	24617	444699
2	17	4710-01-248-9634	19207	8682469
2	18		19207	11684087
2	19		19207	8725170
2	20	5310-00-720-7627	19207	8761279
2	21	5315-00-234-1864	96906	MS24665-302
2	22	2815-00-678-3227	19207	8725254
2	23	5315-00-238-9239	19207	8725256
2	24		19207	7320476

CROSS-REFERENCE INDEXES

FIGURE AND ITEM NUMBER INDEX				
FIG.	ITEM	STOCK NUMBER	CAGEC	PART NUMBER
2	25		96906	MS20995NC40-12
2	26		19207	8725141
2	27	5330-00-292-7363	19207	7416751
2	28		19207	8725181
2	29	5310-00-167-0822	88044	AN960-716
2	30	5305-00-709-8283	96906	MS90727-84
2	31	5310-00-167-0820	88044	AN960-516
2	32	5306-00-225-9089	96906	MS90726-34
3	1	5315-00-058-9929	02978	501031
3	2	5340-00-678-3311	96906	MS21209F6-20
3	3	5340-00-678-3309	19207	8352636
3	4	5307-00-678-3535	19207	7044069
3	4	5307-00-678-3536	19207	7044068
3	4	5307-01-024-7109	19207	7044067
3	5	3120-01-252-3373	19207	11684073-2
3	6	5307-01-013-7889	19207	7348529-2
3	6	5307-01-013-7890	19207	7348529-3
3	7	5307-01-014-1254	19207	7348529-6
3	7	5307-01-014-1255	19207	7348529-7
3	8	5307-00-678-3527	19207	7992654
3	8	5307-00-678-3528	19207	7992653
3	9		19207	11684090
3	10	5307-00-734-8782	19207	7348782
3	10	5307-00-734-8783	19207	7348783
3	11	5340-00-291-3495	96906	MS124697
3	12	5307-00-410-5830	19207	10882970
3	12	5307-00-678-3228	19207	8725140
3	13		19207	8725238
3	14	5315-00-823-8682	96906	MS16555-25
3	15	5340-01-073-2809	96906	MS21209F5-15
3	16	5307-00-734-8797	19207	7348797
3	16	5307-00-734-8798	19207	7348798
3	17	5340-01-031-4286	96906	MS124738
3	18	5340-00-291-3492	96906	MS124698
3	19	5307-00-678-3506	19207	8682805
3	19	5307-00-678-3507	19207	8682804
3	20	5307-00-678-3525	19207	7992658
3	20	5307-00-678-3526	19207	7992657
3	21	5307-00-678-3509	19207	8682501
3	21	5307-00-678-3510	19207	8682500
3	22	5340-00-990-7158	96906	MS122165
4	1	5307-00-678-3515	19207	7992694
4	1	5307-00-678-3516	19207	7992693
4	2	5307-00-678-3529	19207	7992646
4	2	5307-00-678-3530	19207	7992645
4	3	5307-00-734-8803	19207	7348803
4	3	5307-00-734-8804	19207	7348804
4	4	5307-00-678-3523	19207	7992670
4	4	5307-00-678-3524	19207	7992669
4	5	5307-00-678-3517	19207	7992686
4	5	5307-00-678-3518	19207	7992685

CROSS-REFERENCE INDEXES

FIG.	ITEM	FIGURE AND ITEM NUMBER INDEX		
		STOCK NUMBER	CAGEC	PART NUMBER
4	6	5307-00-678-3519	19207	7992682
4	6	5307-00-678-3520	19207	7992681
4	7	5307-00-678-3521	19207	7992678
4	7	5307-00-678-3522	19207	7992677
4	8		19207	7053981
4	9	5340-00-291-3495	96906	MS124697
4	10	5307-00-727-4938	19207	7767340
4	10	5307-00-841-6477	02978	401876H
4	11	5307-00-734-8782	19207	7348782
4	11	5307-00-734-8783	19207	7348783
4	12	5315-01-296-8814	19207	7416591
4	13	5340-00-634-7860	96906	MS124699
4	14	5315-00-058-9929	02978	501031
4	15	5307-00-678-3513	19207	7992698
4	15	5307-00-678-3514	19207	7992697
4	16	4730-00-044-4699	24617	444699
5	1	2815-00-150-7405	19207	10951304
5	1	2815-00-213-0834	19207	10951304-1
5	1	2815-00-213-0835	19207	10951304-2
5	1	2815-00-213-0836	19207	10951304-3
5	1	2815-00-213-0837	19207	10951304-4
5	2		19207	10951221
5	2		19207	10951221-1
5	2		19207	10951221-2
5	2		19207	10951221-3
5	2		19207	10951221-4
5	3		19207	7320420
5	4	5340-01-073-2809	96906	MS21209F5-15
5	5	2815-00-678-3200	02978	8725177
5	5	2815-00-678-3201	02978	8725176
5	5	2815-00-678-3203	02978	8725003
5	6	5307-00-776-7804	19207	7767804
5	6	5307-00-776-7805	19207	7767805
5	7	5307-00-678-3314	19207	8725298
5	8	5340-00-678-3310	19207	8352635
5	9	5307-00-774-4555	19207	7744555
5	9	5307-00-774-4803	19207	7744803
5	10	5340-00-291-3488	96906	MS124700
5	11	5307-00-084-0628	19207	7403138-7
5	11	5307-00-084-0629	19207	7403138-6
5	12	2815-00-678-3198	19207	8725180
5	12	2815-00-678-3199	02978	8725179
5	12	2815-00-678-3202	02978	8725004
5	13	5340-00-678-3311	96906	MS21209F6-20
5	14	5340-00-679-8116	02978	C0524411-1
5	15	5315-00-241-2916	88044	AN122718
5	16	5310-00-168-2906	72962	FE8369T080
5	17	5330-00-954-2740	96906	MS29561-256
6	1	2815-01-233-9709	19207	12254249
6	2		19207	12254238
6	3	5315-00-141-6337	19207	8717298

CROSS-REFERENCE INDEXES

FIG.	ITEM	FIGURE AND ITEM NUMBER INDEX		
		STOCK NUMBER	CAGEC	PART NUMBER
6	3	5315-00-141-6338	19207	8717299
6	4	5315-00-776-7363	19207	7767363
6	5	5315-00-842-3044	96906	MS24665-283
6	6	5310-00-842-1488	96906	MS35692-21
6	7		19207	10865183
6	8	5306-00-406-1542	19207	10865184
6	9	5305-00-715-1221	96906	MS51981-36
6	10	5330-01-324-7207	19207	8725273
6	11	5340-00-238-9191	19207	8725184
6	12	5306-00-225-9086	96906	MS90726-31
6	13	5330-01-229-3452	01212	7234-S
6	14		19207	8724996
6	14		19207	8724996-1
6	14		19207	8761331
6	15		19207	8724987
6	15		19207	8724987-1
6	15		19207	8761329
6	16	3020-00-817-9538	19207	10882613
6	17	5306-00-817-6131	19207	596281
6	18		96906	MS20995NC40-16
6	19	5365-00-801-2500	96906	MS16625-1112
6	20	5340-00-795-1800	02978	10882610
6	21	2815-01-298-1128	63946	5654225
6	22		19207	8724986
6	22		19207	8724986-1
6	22		19207	8761328
6	23		19207	8724995
6	23		19207	8724995-1
6	23		19207	8761330
6	24		19207	12275793
7	1	3020-00-861-3829	19207	10898778
7	2	2815-00-404-7444	19207	10912453
7	3	3020-01-290-1298	19207	8725260
7	4	5306-00-206-3850	02978	520864
7	5	5306-00-817-6131	19207	596281
7	6	2815-01-024-9293	19207	11682645
7	7	2990-01-011-2665	19207	11684197
7	8	2990-00-563-6905	19207	11682677
7	9	5315-00-776-7363	19207	7767363
7	10		96906	MS20995NC40-12
7	11	5306-00-638-5288	88044	AN7H10A
8	1	2815-00-394-9702	19207	11683934
8	2	5310-00-486-0399	19207	11683948
8	3		19207	11683932
8	4	5306-00-486-0402	19207	11683930
8	5		19207	11683933
8	6	3120-00-423-4100	19207	11683947
8	7		19207	11683972
8	7		19207	11683972-1
8	7		19207	11683972-2
8	8	2815-00-467-3407	19207	11683935

CROSS-REFERENCE INDEXES

FIG.	ITEM	FIGURE AND ITEM NUMBER INDEX		
		STOCK NUMBER	CAGEC	PART NUMBER
8	9	5365-00-202-0194	96906	MS16625-3212
8	10	2815-00-397-3316	19207	11683943
8	10	2815-00-427-0553	19207	11683943-3
8	10	2815-00-434-6593	19207	11683943-2
8	10	2815-00-434-6594	19207	11683943-4
8	11		19207	12354401
8	11		19207	12354401-1
8	11		19207	12354401-2
8	11		19207	12354401-3
8	11		19207	12354401-4
8	12		19207	11668317
8	12		19207	11668317-1
8	12		19207	11668317-2
8	12		19207	11668317-3
8	12		19207	11668317-4
8	13		19207	11668316
8	13		19207	11668316-1
8	13		19207	11668316-2
8	13		19207	11668316-3
8	13		19207	11668316-4
8	14		19207	11668315
8	14		19207	11668315-1
8	14		19207	11668315-2
8	14		19207	11668315-3
8	14		19207	11668315-4
8	15	2815-00-394-9703	19207	11684078
8	16	5310-00-849-6883	96906	MS35692-13
8	17		96906	MS20995NC32-12
9	1	5365-00-408-1268	19207	7320384
9	2	3040-01-026-0704	19207	7320394
9	3	3040-01-017-1483	19207	7320393
9	4	5310-00-167-0820	06848	907241K1
9	5	5305-00-225-9092	96906	MS90726-37
9	6	5306-00-151-2623	88044	AN5-20A
9	7	5330-00-814-6675	25184	1103-8
9	8	5306-00-678-3316	19207	7320407
9	9	5306-00-051-4087	96906	MS90727-45
9	10	5330-00-678-3313	19207	8725296
9	11	5340-00-454-8599	19207	7320408
9	12	5306-00-582-6237	02978	401551
9	13	2805-00-774-4610	02978	300113
9	14	5340-00-753-9839	02978	515368
9	15	5360-00-678-3209	19207	7320427
9	16	5360-00-678-3207	19207	7320429
9	17	5360-00-678-3208	19207	7320428
9	18	2805-00-753-9838	02978	515462
9	19	3120-00-275-1610	19207	11668067
9	20	2815-00-150-7407	19207	11610010
9	21	2815-00-150-7406	19207	10951239
9	22	5340-00-679-1591	19207	7744617

CROSS-REFERENCE INDEXES

FIG.	ITEM	FIGURE AND ITEM NUMBER INDEX		
		STOCK NUMBER	CAGEC	PART NUMBER
9	23	2805-00-774-4798	02978	302371
9	24		19207	8725289
9	25	2815-00-678-3195	19207	8725281
9	26	3120-00-678-3197	19207	8725208
9	27	2805-00-776-7321	02978	7767321
9	28	5310-00-776-7317	19207	7767317
9	29		19207	8725295
9	30	5310-00-776-7317	19207	7767317
9	31	2805-00-776-7321	02978	7767321
9	32	2815-00-678-3194	19207	8725293
9	33	3120-00-678-3196	19207	8725209
10	1		96906	MS20995NC40-12
10	2	5306-00-906-9702	88044	AN104010
10	3	5340-00-136-1201	19207	8682817
10	4		19207	8725225
10	5	2815-00-679-8053	02978	655527
10	6	2815-00-394-9725	19207	11682701
10	7	5340-00-679-8116	02978	C0524411-1
10	8	3040-01-164-3277	19207	11682702
10	9	5307-00-264-2471	28839	401819
10	9	5307-00-264-2472	19207	7744813
10	10	5330-00-579-7918	96906	MS28775-229
10	11	2815-00-679-8058	02978	583294
10	12	2815-00-455-9496	19207	8682540
10	13	5365-00-733-8667	02978	400507
10	14		19207	8682541
10	15	5340-00-514-2321	96906	MS124737
10	16	5330-00-679-8056	63728	583767
10	17	5310-00-167-0820	88044	AN960-516
10	18	5310-00-407-9566	96906	MS35338-45
10	19	5306-00-225-9089	96906	MS90726-34
10	20	4730-00-908-3193	83299	0612596-00
10	21	4720-00-896-6166	19207	10898794
10	22	4730-00-223-7014	19207	8682816
10	23	5310-00-950-0039	96906	MS21044N6
10	24	5310-00-333-7348	19207	8679576
10	25	5330-00-582-2133	96906	MS28775-011
10	26	5330-00-990-4143	96906	MS9068-230
10	27	2805-00-407-6761	19207	10865283
10	28	2815-00-394-9719	19207	11684135
10	29	2510-00-394-9722	19207	11683970
10	30	5330-00-679-8059	63728	586596
10	31	5305-00-709-8517	96906	MS90727-85
10	32	5310-00-167-0822	88044	AN960-716
10	33	5310-00-209-0965	96906	MS35338-47
10	34		19207	8725229
10	35	5365-00-754-1083	96906	MS16625-1137
10	36	4730-00-490-2172	14351	11682593
10	37	5305-00-709-8539	96906	MS90727-89
10	38	5330-00-679-8054	63728	583486
10	39	2815-00-125-3891	19207	8725253

CROSS-REFERENCE INDEXES

FIG.	ITEM	FIGURE AND ITEM NUMBER INDEX		
		STOCK NUMBER	CAGEC	PART NUMBER
10	40	5305-00-051-4076	96906	MS90727-34
11	1		96906	MS20995NC40-12
11	2	5306-00-906-9702	88044	AN104010
11	3	5340-00-136-1201	19207	8682817
11	4		19207	8725225
11	5	2815-00-679-8055	02978	587180
11	6	5305-00-051-4076	96906	MS90727-34
11	7	5310-00-167-0820	88044	AN960-516
11	8	2815-00-125-3891	19207	8725253
11	9	5330-00-679-8054	63728	583486
11	10	4730-00-490-2172	14351	11682593
11	11	5365-00-754-1083	96906	MS16625-1137
11	12		19207	8725229
11	13	5305-00-709-8539	96906	MS90727-89
11	14	5310-00-209-0965	96906	MS35338-47
11	15	5310-00-167-0822	88044	AN960-716
11	16	5330-00-990-4143	96906	MS9068-230
11	17	5305-00-709-8517	96906	MS90727-35
11	18	2815-00-394-9719	19207	11684135
11	19	3040-00-177-7918	19207	8682751
11	20	3120-00-679-8098	19207	8682745
11	21	3040-00-851-4909	19207	8682683
11	22	5330-00-291-2830	21450	500241
11	23	6680-00-973-1263	96906	MS39132-1
11	24	5330-00-297-9990	96906	MS28775-222
11	25	5310-00-141-1795	88044	AN960-416
11	26	5305-00-910-7369	96906	MS51096-306
11	27	5305-00-709-8515	96906	MS90727-88
11	28	5330-00-679-8059	63728	586596
11	29	2510-00-394-9722	19207	11683970
11	30	2805-00-407-6761	19207	10865283
11	31	5330-00-582-2133	96906	MS28775-011
11	32	5330-00-579-7918	96906	MS28775-229
11	33	2815-00-455-9496	19207	8682540
11	34	5365-00-733-8667	02978	400507
11	35		19207	8682541
11	36	5340-00-514-2321	96906	MS124737
11	37	5330-00-679-8056	63728	583767
11	38	4730-00-223-7014	19207	8682816
11	39	4730-00-908-3193	83299	0612596-00
11	40	4720-00-896-6166	19207	10898794
11	41	5306-00-225-9089	96906	MS90726-34
11	42	5310-00-407-9566	96906	MS35338-45
11	43	5310-00-950-0039	96906	MS21044N6
11	44	5310-00-333-7348	19207	8679576
11	45	2815-00-679-8058	02978	583294
11	46	2815-00-394-9726	19207	11682703
11	47	5307-00-264-2471	28839	401819S
11	47	5307-00-264-2472	19207	7744813
11	48		19207	11682704
11	49	5340-00-679-8116	02978	C0524411-1

CROSS-REFERENCE INDEXES

FIG.	ITEM	FIGURE AND ITEM NUMBER INDEX		
		STOCK NUMBER	CAGEC	PART NUMBER
12	1	3040-00-394-3016	19207	11684077
12	1	3040-01-054-0265	19207	11684077-1
12	2	5340-00-468-1596	19207	11668623-1
12	3	5307-00-264-2471	28839	401819S
12	3	5307-00-264-2472	19207	7744813
12	4	4730-01-022-6066	81348	WW-P-471ACBBDG
12	5	5307-00-776-7804	19207	7767804
12	5	5307-00-776-7805	19207	7767805
12	6	4730-00-837-7073	96906	MS51500A4-4S
12	7	5340-01-073-2809	96906	MS21209F5-15
12	8	4730-00-202-6692	81349	WW-P-471BDQBCCA
12	9	4730-00-044-4715	24617	444715
12	10	5307-00-866-6736	19207	8666736
12	10	5307-00-866-6737	19207	8666737
12	11	5307-00-774-4572	19207	7744572
12	11	5307-00-774-4572	19207	7744572
12	11	5307-00-774-4573	19207	7744573
12	11	5307-00-774-4573	19207	7744573
12	12	4730-00-278-2966	96906	MS27769C6
12	12	4730-00-278-2966	96906	MS27769C6
12	13	4730-01-030-4950	81348	WW-P-471ACABDA
12	14	5307-00-638-7608	03104	401975S
12	14	5307-00-734-8668	19207	7348668
12	15	4730-00-448-9896	19207	11684133
12	16	4730-00-231-5598	88044	AN914-4
12	17	4730-00-044-4035	79470	C3109X8X6
12	18	5307-00-741-5384	19207	7415384
12	18	5307-00-741-5385	02978	401965S
12	19		19207	11684068
12	20	4730-00-555-8291	10001	122329PC93
12	21	5340-00-828-2830	96906	MS9176-28
12	22	5365-00-803-7317	96906	MS16624-1131
12	23	2940-00-392-9633	19207	11684053
12	24	5330-00-486-0320	19207	11684058
12	25	5310-00-477-0789	19207	11684034
12	26	5360-00-510-4109	19207	11684066
12	27	4330-00-516-1265	19207	11684060
12	28	5340-00-680-8768	96906	MS21209F6-15
12	29	5307-00-734-8812	19207	7348812
12	29	5307-00-734-8813	19207	7348813
12	30	5307-00-678-6882	19207	7992665
12	30	5307-00-678-6883	19207	7992666
12	31	5307-00-264-2471	28839	401819S
12	31	5307-00-264-2472	19207	7744813
12	32	5307-00-866-6736	19207	8666736
12	32	5307-00-866-6737	19207	8666737
12	33	5307-00-774-4572	19207	7744572
12	33	5307-00-774-4573	19207	7744573
12	34	5307-00-734-8812	19207	7348812
12	34	5307-00-734-8813	19207	7348813
13	1	5365-01-048-8643	19207	12254260

CROSS-REFERENCE INDEXES

FIG.	ITEM	FIGURE AND ITEM NUMBER INDEX		
		STOCK NUMBER	CAGEC	PART NUMBER
13	2	5330-00-269-2844	96906	MS35769-47
13	3	5360-01-052-0941	19207	12254261
13	4	2815-00-678-3218	02978	8725222
13	5	5360-00-678-3276	19207	8682815
13	6	5365-00-402-8380	19207	8725218
13	7	2815-00-397-3314	19207	11684033
13	8	2815-00-678-3223	19207	8725276
13	9	5360-00-678-3222	19207	8725240
13	10	4310-00-406-4619	19207	8725224
13	11	5310-00-737-2030	19207	7372030
13	12	5330-00-678-3221	19207	8725239
13	13	5340-00-151-5991	19207	8725211
13	14	5310-00-167-0820	88044	AN960-516
13	15	5310-00-088-0553	96906	MS21044N5
13	16	4730-00-423-3677	19207	11683926
13	17	5330-00-199-5886	96906	MS35769-35
13	18	4820-00-394-9693	19207	11683925
13	19	5330-00-166-1072	81349	M83248/1-118
14	1	2940-01-070-5969	19207	11684043-1
14	2	5330-01-298-4850	19207	11684047
14	3	4330-00-000-0145	19207	11668619
14	4	5330-00-166-1076	81349	M83248/1-120
14	5	5330-00-166-8403	81349	M83248/1-212
14	6	4730-00-678-3303	50036	7324900
14	7	5330-01-053-2920	19207	7403580-1
14	8	5310-00-333-7348	19207	8679576
14	9	5310-00-950-0039	96906	MS21044N6
14	10	5330-00-678-3171	19207	8725277
14	11	4730-00-617-8626	19207	10882611
14	12		19207	10882609
14	13	5307-00-638-7608	03104	401975S
14	13	5307-00-734-8668	19207	7348668
14	14	5310-00-184-8974	96906	MS9320-12
14	15	5310-00-982-4908	96906	MS21045-6
14	16	5305-00-269-3239	96906	MS90727-63
14	17	5330-00-003-9302	80205	NAS1523-6Y
14	18	2940-00-516-1245	19207	11684043
14	19	2910-01-073-0080	19207	11669424
15	1	2590-00-406-4621	19207	10935623
15	2	2590-00-897-2849	19207	8761109
15	3		19207	8717157
15	4	5330-00-599-0942	63728	550556
15	5	5360-00-410-5836	19207	10935614
15	6	5305-00-206-3851	02978	550559
15	7		19207	10935619
15	8	2590-00-563-6901	19207	11682616
15	8	2910-01-145-8312	19207	12314593
15	9	2590-00-897-2849	19207	8761109
15	10		19207	8717157
15	11	5330-00-599-0942	63728	550556
15	12	5305-00-206-3851	02978	550559

CROSS-REFERENCE INDEXES

FIG.	ITEM	FIGURE AND ITEM NUMBER INDEX		
		STOCK NUMBER	CAGEC	PART NUMBER
15	13	5340-01-275-5033	19207	12314659
15	14	5360-00-410-5836	19207	10935614
15	15		19207	11682647
15	15		19207	12314592
15	16	5306-00-050-1238	96906	MS90727-32
15	17	5310-00-950-0039	96906	MS21044N6
15	18	5340-01-046-8943	19207	11682609
15	19	5310-00-774-4570	19207	7744570
15	20	5310-01-151-2732	15653	SPL51712-6
15	21	5305-00-269-3236	96906	MS90727-60
15	22	5305-00-269-3238	96906	MS90727-62
15	23	5310-00-637-9541	12603	23E06
15	24	5340-01-052-5072	19207	11682610
15	25	5305-00-269-3235	96906	MS90727-59
15	26	4730-00-909-8627	96906	MS35842-13
15	27		19207	8357967-4
15	28	4710-00-192-9436	19207	11641927
15	29	5305-00-051-4076	96906	MS90727-34
15	30	5330-00-530-2772	25184	110 5-16
15	31	5330-00-679-4961	63728	585094
15	32	5310-00-088-0553	96906	MS21044N5
15	33	6680-00-423-4051	19207	11684006
15	33	6680-01-119-0378	19207	12275750
15	34	4710-00-399-5302	19207	11684018
15	34	4710-01-040-5300	19207	11684226
15	35	5306-00-225-9086	96906	MS90726-31
15	36	5330-01-005-3213	81349	M83248/1-327
15	37	5330-00-410-9803	19207	10935621
15	38	5306-00-182-2023	88044	AN5H4A
15	39	5310-00-407-9566	96906	MS35338-45
15	40	5340-01-145-8307	19207	12314591
16	1	2815-00-394-9705	19207	11683998
16	2	5305-00-269-3234	96906	MS90727-58
16	3		19207	11683950
16	4	5340-00-492-1561	19207	11684002
16	5	5330-00-410-1050	19207	11684007
16	6	2815-00-410-1196	19207	11684035
16	7	5365-00-558-8482	96906	MS16627-1112
16	8	5330-00-196-6714	88044	AN901-20C
16	9		19207	11683996
16	10		19207	11684054
16	11		19207	11684061
16	12		96906	MS24668-28
16	13	5330-00-486-0346	19207	11684095
16	14	5365-00-518-5041	19207	11684091
16	15	5365-00-989-7682	96906	MS16626-1143
16	16	5330-00-486-0302	19207	11684040
16	17	2815-00-410-1143	19207	11684062
16	18	5305-00-912-5113	96906	MS51096-359
16	19	5330-00-394-9723	19207	11683999
16	20	5310-00-950-0039	96906	MS21044N6

CROSS-REFERENCE INDEXES

FIG.	ITEM	FIGURE AND ITEM NUMBER INDEX		
		STOCK NUMBER	CAGEC	PART NUMBER
16	21	5310-00-333-7348	19207	8679576
16	22	5310-00-637-9541	96906	MS35338-46
16	23	5306-00-822-5176	96906	MS20073-06-11
17	1		19207	11683996
17	2	5340-00-582-7256	96906	MS21209F5-20
17	3	5340-00-679-8116	02978	C0524411-1
17	4	5307-00-866-6736	19207	8666736
17	4	5307-00-866-6737	19207	8666737
17	5	4730-00-044-4689	28839	401752
17	6	5307-00-734-8596	19207	7348596
17	6	5307-00-741-0395	28839	401895J
17	7	5340-01-014-7060	19207	11668623-3
17	8	4730-00-555-8291	10001	12Z329PC93
17	9	4730-01-022-6066	81348	WW-P-471ACBBDG
17	10		19207	11684073-6
17	11		19207	11684073-3
17	12		19207	11683995
17	13	4730-00-044-4715	24617	444715
18	1	5330-00-167-5112	81349	M83248/1-123
18	2	5330-00-166-0993	81349	M83248/1-017
18	3	4710-00-410-1963	19207	11683975
18	4	5305-00-269-2803	96906	MS90726-60
18	5	5330-00-492-1777	19207	11684075
18	6		19207	11684037
18	7		19207	11684038
18	8	5310-00-982-4908	96906	MS21045-6
18	9	2815-00-397-3305	19207	11684036
18	10	5306-00-050-1238	96906	MS90727-32
18	11	5310-00-407-9566	96906	MS35338-45
18	12	5305-00-942-2170	96906	MS51096-364
18	13	5310-00-333-7348	19207	8679576
18	14	5330-00-483-9490	19207	11684039-4
18	15	5330-00-492-1784	19207	11684039-2
18	16	5306-00-225-9086	96906	MS90726-31
18	17	5340-00-423-3976	19207	11684052
19	1	2815-00-394-3015	19207	11683982
19	2	5310-00-088-0553	96906	MS21044N5
19	3	5310-00-194-0636	96906	MS9320-11
19	4	5340-00-409-8130	19207	11684013
19	5	5310-01-014-1087	19207	11668622
19	6	3020-00-851-6551	19207	10898962
19	7		19207	11683963
19	8		19207	11683969
19	9		19207	11683961
19	10		19207	11684105-4
19	11		19207	11684044
19	12		19207	11684045
19	13		19207	11683955
19	14		19207	11683956
19	15		19207	11683944
19	16	5306-00-225-9086	96906	MS90726-31

CROSS-REFERENCE INDEXES

FIG.	ITEM	FIGURE AND ITEM NUMBER INDEX		
		STOCK NUMBER	CAGEC	PART NUMBER
19	17	5310-01-014-1090	19207	11684042
19	18	3040-01-147-3369	19207	11683945
19	19		19207	11683958
19	20		19207	11683997
19	21	5307-01-019-8946	19207	8365383-6
19	21	5307-01-019-8947	19207	8365383-7
19	22		19207	11683946
19	23	5307-00-026-8489	28839	401809H
19	23	5307-01-014-7885	19207	7348663
19	24	5307-01-013-3088	19207	7084536
19	24	5307-01-013-3089	19207	7084537
19	25		19207	11684105-5
19	26	5307-00-573-5569	19207	8745447
19	26	5307-01-147-3350	19207	8745446
19	27		19207	11683957
19	28		19207	11683959
19	29		19207	11683951
19	30		19207	11683929
19	31	5340-01-073-2809	96906	MS21209F5-15
19	32		96906	MS20995NC40-12
19	33		19207	8725115
19	34	5360-00-679-4964	02978	8725113
19	35	5360-00-679-4966	02978	583707
19	36		19207	8725099
19	37	5310-00-333-7348	19207	8679576
19	38	5305-00-942-2170	96906	MS51096-364
19	39		19207	11683973
19	40		19207	11683971
19	41		19207	11683965
19	42	4710-01-296-0469	16128	11612239
19	43	5340-01-073-2809	96906	MS21209F5-15
19	44		19207	11684107-2
19	45		19207	11684105-2
19	46	5306-00-051-4072	96906	MS90727-30
19	47	5310-00-185-6426	96906	MS19068-051
19	48	5310-00-159-6495	96906	MS19070-051
19	49	3110-00-144-8518	21450	700078
19	50	3020-00-679-4968	19207	8725087
19	51		19207	8725096
19	52	3120-00-510-4115	19207	11684104
19	53		19207	11683968
19	54		19207	11684105-2
19	55		19207	11683962
19	56		19207	11684107-2
19	57		19207	11683960
19	58		19207	11684046
20	1	4730-00-908-3193	83299	0612596-00
20	2	4710-00-869-3595	02978	8761190
20	3	2815-00-485-9555	19207	8761193
20	4		19207	7350206
20	5	4710-00-073-5129	19207	8761192

CROSS-REFERENCE INDEXES

FIG.	ITEM	FIGURE AND ITEM NUMBER INDEX		
		STOCK NUMBER	CAGEC	PART NUMBER
20	6	4710-00-406-1528	19207	10882791
20	7	5305-00-051-4075	96906	MS90727-33
20	8	5310-00-407-9566	96906	MS35338-45
20	9	5330-00-679-6482	63728	587195
20	10	5306-00-051-4084	96906	MS90727-42
20	11	4710-00-477-9900	19207	8761059
20	11	4710-00-561-7705	19207	11682624
20	12	4710-00-406-4622	19207	10865022
20	12	4710-01-005-5237	19207	11684172
20	13	4710-00-477-9899	19207	8761052
20	13	4710-01-048-3208	19207	11684195
20	14	4710-00-833-8164	19207	10865180
20	15	4710-00-457-0479	19207	10865182
20	16	4710-00-406-4623	19207	10883083
20	17	4710-00-071-8124	19207	8682753
20	18	5310-00-679-5685	02978	523557
20	19	4730-00-679-5682	14351	8761091
21	1	4730-00-618-5372	81343	6-6 070221CA
21	2	4720-00-678-3286	19207	8761507
21	3	5310-00-145-1650	88044	AN924-10
21	4	5310-00-167-0827	88044	AN960-1416
21	5	4730-00-457-1984	19207	8761449
21	6	4730-00-995-1559	96906	MS51500A6
21	7	4730-00-908-3193	83299	0612596-00
21	8	4720-00-177-6186	19207	10898793-1
21	9	4710-00-401-4368	19207	10951368
21	10	4720-00-896-6166	19207	10898794
21	11	2815-01-025-4071	19207	11684216
21	11	4730-00-402-2170	19207	10865422
21	12	4720-00-896-6165	19207	10898793
21	13	4710-00-438-1811	19207	10882890
21	13	4710-01-059-5265	19207	11684215
21	14	4730-00-202-6692	81348	WW-P-471BDQBCCA
21	15	4730-01-010-6205	96906	MS20822-5S
21	16	4720-00-875-5437	96906	MS8005F180A
21	17	5330-00-166-0980	81349	M83248/1-012
21	18	4720-00-459-2835	96906	MS8005E284C
21	19	4720-01-155-5061	00624	AE3660060E0043
21	20	4730-00-959-5930	96906	MS9193-04
21	21	5340-00-964-5267	96906	MS21333-120
21	22	4730-00-804-1923	96906	MS24402-4
21	23	5340-00-725-5280	96906	MS21333-125
21	24	5340-00-057-3043	96906	MS21333-112
21	25	5305-00-051-4075	96906	MS90727-33
21	26	5310-00-407-9566	96906	MS35338-45
21	27	5330-00-678-5386	19207	8682770
21	28	5365-00-533-6657	19207	11683964
21	29	5340-00-493-4057	19207	10865464
21	30	5310-00-167-0820	88044	AN960-516
21	31	5310-00-088-0553	96906	MS21044N5
21	32	4730-00-194-2481	19207	8761472

CROSS-REFERENCE INDEXES

FIG.	ITEM	FIGURE AND ITEM NUMBER INDEX		
		STOCK NUMBER	CAGEC	PART NUMBER
21	33	5330-00-678-5388	19207	8682680
21	34	4730-00-122-0526	96906	MS20823-10J
21	35	4720-00-410-1184	19207	8761491-3
21	36	4720-00-410-1231	19207	8761502-2
21	37	4720-01-207-6362	00624	AE3660120E0260
22	1	5340-00-394-9706	19207	11684017
22	1	5340-01-017-6795	19207	11684220
22	2	5340-01-017-6946	19207	11684217
22	3	5340-00-399-5301	19207	11683939
22	4	5306-00-741-4584	19207	7414584
22	5	5340-01-030-8870	19207	11684219
22	6	5310-00-486-0406	19207	11684093-1
22	7		19207	11684219-1
22	8	5340-00-410-1045	19207	11684132
22	9	5340-00-394-9700	19207	11683985
22	10		19207	11683985-1
22	11	5310-00-486-0406	19207	11684093-1
22	12	5305-00-042-5640	24617	425640
22	13	5310-00-088-0553	96906	MS21044N5
22	14	5340-00-392-9515	19207	11684041
22	15		19207	11684041-1
22	16	5310-00-486-0406	19207	11684093-1
22	17		19207	11684079-1
22	18		19207	11684079-3
22	19		19207	11684079-2
22	20	5340-01-005-1550	19207	11684234
22	21	5340-01-038-8296	19207	12254292
22	22	5340-01-010-8946	19207	11684246
22	23		19207	11684246-1
22	24	5310-00-486-0412	19207	11684093-2
22	25	5340-00-392-9547	19207	11684048
22	26		19207	11684079-1
22	27		19207	11684079-2
22	28		19207	11684079-3
22	29		19207	11684048-1
22	30	5310-00-486-0406	19207	11684093-1
22	31	5305-00-912-5113	96906	MS51096-359
22	32	5310-00-274-9364	96906	MS21045-7
22	33	5365-00-486-0405	19207	11684106
22	34	5325-00-276-6096	88044	AN931B9-13
22	35	2520-00-394-9713	19207	11683954
22	36	5310-00-982-4908	96906	MS21045-6
22	37	5340-00-397-3313	19207	11683984
22	38	2815-00-432-0056	19207	11683941
22	38	5340-01-032-7369	19207	11683941-1
22	39	2930-01-005-1549	19207	11682768
22	40	5310-00-081-4219	96906	MS27183-12
23	1	2930-00-392-9555	19207	11684085
23	2	2520-00-397-3324	19207	11684070-2
23	3	5340-00-394-9717	19207	11684082-2
23	4	5310-00-184-8992	96906	MS9320-14

CROSS-REFERENCE INDEXES

FIG.	ITEM	FIGURE AND ITEM NUMBER INDEX		
		STOCK NUMBER	CAGEC	PART NUMBER
23	5	2520-00-410-1166	19207	11684103
23	6	5365-00-740-3580	19207	7403580
23	7	6685-00-734-6573	55193	VD-109106
23	8	5340-00-475-8217	19207	11684082-1
23	9	5306-00-069-3019	88044	AN8C56A
23	10	2520-00-394-9714	19207	11684070-1
23	11	5310-00-081-4219	96906	MS27183-12
23	12	5305-00-042-5640	24617	425640
23	13	5340-00-392-9588	19207	11684050
23	14		27462	8545646
23	15	4720-00-766-0903	19207	10865437
23	16	2930-00-392-9514	19207	11683952
23	17	5310-00-088-0553	96906	MS21044N5
23	18	5330-00-678-4669	19207	8682679
23	19	2930-00-392-9559	19207	11684049
23	20	5340-00-392-9564	19207	11684051
23	21	6620-01-050-2086	19207	8357819-1
23	22	4730-01-101-4110	19207	12254380
24	1	5330-00-166-0980	81349	M83248/1-012
24	2	5365-00-287-0094	88044	AN814-4D
24	3	4720-01-167-0742	00624	AE3660120E0310
24	4	5340-00-738-5174	19207	7385174
24	5	4720-01-163-3219	00624	AE3660060E0270
24	6	4730-00-959-5930	96906	MS9193-04
24	7	4820-01-163-7156	19207	11669771
24	8	4730-00-116-6686	96906	MS51529A4
24	9	4720-01-163-1093	00624	AE3660060E0300
24	10	5310-00-514-6674	96906	MS35335-34
24	11	5306-00-050-1238	96906	MS90727-32
24	12	5340-01-157-8846	19207	12314626
25	1	5330-00-678-3216	63728	8761547
25	2	2815-00-392-9420	19207	11683989
25	3		15653	12275894
25	4	4730-00-541-7749	96906	MS27769S2
25	5	5330-00-678-3270	19207	8682505
25	6	5305-00-531-1097	96906	MS35308-365
25	7	2990-00-604-7366	19207	11683992
25	7	2990-01-017-5186	19207	11684193
25	8	5305-00-685-3510	96906	MS35308-361
25	9	2990-00-397-3374	19207	11683991
25	9	2990-01-085-3831	19207	11684185-1
25	10	2815-00-388-9988	19207	11683987
25	11	5305-00-914-6131	96906	MS18153-63
25	12	5340-01-010-9347	19207	11684235
25	13	5340-01-010-9348	19207	11684236
25	14	5310-00-982-4908	96906	MS21045-6
26	1	5305-00-531-1097	96906	MS35308-365
26	2	4730-00-541-7749	96906	MS27769S2
26	3	5330-00-678-3270	19207	8682505
26	4	5310-01-151-2732	15653	SPL51712-6
26	5	5330-00-678-3216	63728	8761547

CROSS-REFERENCE INDEXES

FIG.	ITEM	FIGURE AND ITEM NUMBER INDEX		
		STOCK NUMBER	CAGEC	PART NUMBER
26	6	2815-00-388-9992	19207	11683988
26	7	2990-00-389-0197	19207	11683994
26	7	2990-01-017-5187	19207	11684194
26	8	5305-00-685-3510	96906	MS35308-361
26	9	2815-00-392-9426	19207	11683990
26	10	5305-00-914-6131	96906	MS18153-63
26	11	5310-00-982-4908	96906	MS21045-6
26	12	5340-01-010-9348	19207	11684236
26	13	2990-00-397-3383	19207	11683993
26	13	2990-01-085-3832	19207	11684187-1
26	14	5340-01-010-9347	19207	11684235
27	1	5330-00-679-7062	63728	586944
27	2	4710-00-679-5668	19207	8761021
27	3	5310-00-407-9566	96906	MS35338-45
27	4	5310-00-905-4600	96906	MS51968-6
27	5	5310-00-088-0553	96906	MS21044N5
27	6	5330-00-679-7063	63728	529312
27	7	4710-00-679-5666	19207	8761158
27	8	4710-00-679-5665	19207	8761159
27	9	4730-00-177-8243	19207	8761156
27	10	5307-00-272-6331	19207	8365809
27	10	5307-00-272-6332	19207	8365810
27	11	5307-00-776-7804	19207	7767804
27	11	5307-00-776-7805	19207	7767805
27	12	4730-00-044-4689	28839	401752
27	13		19207	8761046
27	14	5330-00-679-7064	19207	8682769
27	15	5310-00-167-0820	88044	AN960-516
27	16	2815-01-146-9005	19207	8761045
27	17	5307-00-679-5684	28839	402044H
27	17	5307-00-801-4819	28839	402044P007
27	17	5307-00-801-5295	28839	402044
27	18	5307-00-776-7804	19207	7767804
27	18	5307-00-776-7805	19207	7767805
27	18	5307-01-149-5845	19207	7403067
27	19	5307-00-272-6331	19207	8365809
27	19	5307-00-272-6332	19207	8365810
27	19	5307-01-144-8861	19207	8365686
27	20	4730-00-044-4689	28839	401752
27	21	2815-00-406-4620	19207	8761033
27	22	5330-01-123-3303	81349	M83461/1-331
27	23	5365-00-209-0174	19207	8698689
27	24	5310-00-637-3057	19207	8698690
27	25	4730-00-406-4609	19207	8761137
27	26	4730-00-406-7307	19207	8682799
27	27	4710-00-679-5664	19207	8761160
27	27	4710-01-049-8930	19207	11684231
27	28	4710-00-679-5667	19207	8761157
27	29	4730-00-406-7308	19207	8761138
27	30	5310-00-679-9880	02978	586967
27	31	5365-00-205-9307	19207	8698764

CROSS-REFERENCE INDEXES

FIG.	ITEM	FIGURE AND ITEM NUMBER INDEX		
		STOCK NUMBER	CAGEC	PART NUMBER
27	32	5330-01-160-4348	81349	M83461/1-335
28	1	5365-00-822-2136	96906	MS16625-1281
28	2	3110-00-156-5445	21335	5306W
28	3	5365-00-260-4875	96906	MS16625-1354
28	4	3110-00-155-6675	08162	1406
28	5		96906	MS20995NC40-12
28	6	5310-00-401-0825	96906	MS35692-14
28	7	3040-00-861-1448	19207	10898915
28	8	5330-00-171-6649	96906	MS28775-223
28	9		19207	7007311
28	10	3040-00-861-1447	02978	10898779
28	11	5315-00-012-4553	96906	MS35756-17
28	12	5330-00-579-6861	96906	MS28775-236
28	13	3130-00-937-1467	19207	8761022
28	14	5310-00-849-6883	96906	MS35692-13
28	15	5330-00-492-1774	19207	11668614
28	16	3020-00-678-4238	19207	8682691
28	17	5315-00-019-0777	96906	MS24665-291
28	18	5310-00-655-9859	19207	8761273
28	19	5330-00-438-1861	19207	10912558
28	20	5310-00-333-7348	19207	8679576
28	21	5310-00-950-0039	96906	MS21044N6
28	22	5340-00-498-2398	19207	8725275
28	23	5310-00-088-0552	96906	MS21044N7
28	24	5310-00-167-0822	88044	AN960-716
28	25	5310-00-655-9370	96906	MS35340-47
28	26	5305-00-709-8284	96906	MS90727-103
28	27	5330-00-492-1776	19207	11668628
28	28	2920-00-177-7844	19207	10882773
28	29		19207	10882749
28	30	5307-00-741-5384	19207	7415384
28	30	5307-00-741-5385	02978	401965S
28	31		19207	8761081
28	32	3040-00-678-4236	19207	8682814
28	33	3040-00-678-4233	02978	8761440
28	34	3020-00-678-4239	19207	8682689
28	35	3020-00-851-9176	19207	10898777
28	36	3040-00-397-3319	19207	11642079
28	37	3020-00-398-6713	19207	11682722
29	1	2815-01-005-2993	19207	11642121-1
29	2	5307-00-272-6331	19207	8365809
29	2	5307-00-272-6332	19207	8365810
29	3	5307-00-734-8596	19207	7348596
29	3	5307-00-741-0395	28839	401895J
29	4	5307-00-706-5766	19207	7065766
29	4	5307-00-706-5767	19207	7065767
29	5		19207	10935540
29	6	4710-01-248-9634	19207	8682469
29	7	5307-00-734-8803	19207	7348803
29	7	5307-00-734-8804	19207	7348804
29	8	5307-00-638-7608	03104	401975S

CROSS-REFERENCE INDEXES

FIG.	ITEM	FIGURE AND ITEM NUMBER INDEX		PART NUMBER
		STOCK NUMBER	CAGEC	
29	8	5307-00-734-8668	19207	7348668
29	9	5315-00-058-9929	02978	501031
29	10	5340-00-291-3495	96906	MS124697
29	11	5307-00-207-8619	19207	7971983
29	11	5307-00-207-8620	19207	7971982
29	12	5315-00-241-2916	88044	AN122718
29	13		19207	11642123
29	14		19207	7320440
29	15	5310-00-333-7348	19207	8679576
29	16	5310-00-842-1488	96906	MS35692-21
29	17	5315-00-839-5820	96906	MS24665-134
29	18		19207	8682513
29	19	5307-00-678-6882	19207	7992665
29	19	5307-00-678-6883	19207	7992666
29	20	5307-00-264-2471	28839	401819S
29	20	5307-00-264-2472	19207	7744813
29	21	5310-00-088-0553	96906	MS21044N5
29	22	5310-00-167-0820	88044	AN960-516
29	23	5307-00-678-6884	19207	7992689
29	23	5307-00-678-6885	19207	7992690
29	24	4730-00-044-4689	28839	401752
30	1	5310-00-333-7348	19207	8679576
30	2	5310-00-950-0039	96906	MS21044N6
30	3	2815-01-005-1463	19207	10865361
30	4	5330-00-576-9732	96906	MS28775-226
30	5	3040-00-410-1135	19207	11642122
30	6	5310-00-402-8379	19207	8761420
30	7	3110-00-554-3197	03497	732A502AE1
30	8	3110-00-120-4367	21450	709460
30	9	5365-00-804-3891	96906	MS16625-1150
30	10	5330-00-678-4734	19207	8764982
30	11	5330-00-585-6663	96906	MS28775-110
30	12	2815-00-177-9162	19207	8761206
30	13	5307-00-678-6880	19207	7992649
30	13	5307-00-678-6881	19207	7992650
30	14	5307-00-678-6876	19207	7084444
30	14	5307-00-678-6877	19207	7084445
30	15	5307-00-678-6890	19207	8761443
30	15	5307-00-678-6891	19207	8761442
30	16	5307-00-741-0162	28839	401874S
30	16	5307-00-741-0163	19207	7410163
30	17		19207	8761188
30	18	4730-00-044-4689	28839	401752
30	19	5307-00-678-6887	19207	8761199
30	19	5307-00-678-6888	19207	8761200
30	20	3040-00-767-3200	19207	10865393
30	21		19207	10865382
30	22	5310-00-239-5848	19207	10865381
30	23		19207	8682539
30	24		19207	10865383
30	25	5330-00-814-6675	25184	1103-8

CROSS-REFERENCE INDEXES

FIG.	ITEM	FIGURE AND ITEM NUMBER INDEX		
		STOCK NUMBER	CAGEC	PART NUMBER
30	26	5305-00-269-3237	96906	MS90727-61
30	27	5315-00-839-5820	96906	MS24665-134
30	28	5310-00-842-1488	96906	MS35692-21
31	1	5365-00-804-2786	96906	MS16625-1125
31	2	5310-00-406-7319	19207	8761244
31	3	3040-00-394-9695	19207	11684059
31	4	3130-00-179-6656	19207	8725243
31	5	2815-01-053-3789	19207	12254217
31	6	3110-00-554-3272	12204	1797556
31	7	5365-00-678-4730	19207	8761041
31	8	3040-00-678-4246	19207	8725248
31	9	5306-00-837-9469	19207	10898746
31	10		96906	MS20995NC32-12
31	11	3110-00-529-9480	96105	43161
31	12	5365-00-682-1619	19207	586365
31	13	5315-00-839-2325	96906	MS24665-132
31	14	5310-00-176-8108	88044	AN320-4
31	15	5310-00-141-1795	88044	AN960-416
31	16		19207	8682732
31	17		19207	11684267
31	18		19207	8682665
31	19	5340-00-410-1216	19207	11684063
31	20	5340-00-533-3888	19207	11684065
31	21	5360-00-410-1983	19207	11684064
31	22	4820-00-678-4729	19207	8682731
31	23	3040-01-054-9730	19207	12254215
31	24		19207	10889712
31	25		19207	8682730
31	26	5315-00-058-9919	19207	MJ3-202-589919
31	27		19207	11684263
31	28		19207	12254218
31	29		19207	10882650
31	30		19207	10882649
31	31		19207	7320400
31	32	5365-00-678-4257	19207	8761413
31	33	5310-00-842-1488	96906	MS35692-21
31	34	5315-00-839-5820	96906	MS24665-134
32	1	2990-01-136-0965	19207	12275789
32	2	3040-01-184-4813	19207	12275790
32	3		19207	12275788
32	4	5307-01-031-0407	19207	8666533
32	4	5307-01-031-0408	19027	8666532
32	5	5307-00-734-8776	19207	7348776
32	5	5307-00-734-8777	19207	7348777
32	6	5330-01-196-7948	01212	473236
32	7		19207	10898995
32	8	5340-01-011-9020	19207	10898993
32	9	5310-00-809-4058	96906	MS27183-10
32	10	5310-00-840-6151	96906	MS35692-5
32	11	5315-00-239-8019	96906	MS24665-86
32	12	5315-00-839-5820	96906	MS24665-134

CROSS-REFERENCE INDEXES

FIG.	ITEM	FIGURE AND ITEM NUMBER INDEX		PART NUMBER
		STOCK NUMBER	CAGEC	
32	13	5310-00-849-6883	96906	MS35692-13
32	14	5310-00-774-4766	19207	7744766
32	15	3020-00-573-4568	19207	10898994
32	16	4730-00-895-9726	96906	MS20823-5J
32	17	5340-01-011-9021	19207	10899002
32	18	5330-01-213-4808	96906	MS9241-135
32	19		19207	10899003
32	20		19207	12275765
32	21		19207	12275763
32	22	5310-00-225-6409	96906	MS51922-68
32	23	5310-00-950-0039	96906	MS21044N6
32	24	5310-00-333-7348	19207	8679576
32	25	5330-00-678-3171	19207	8725277
33	1	2910-01-037-4984	19207	10912452-3
33	2		01843	HH78371
33	3	5365-00-089-8836	99066	SR7827
33	4		01843	SR7828-2
33	4		01843	SR7828-3
33	4		01843	SR7828-4
33	4		01843	SR7828-5
33	4	5365-00-878-9932	01843	SR7828-1
33	5	2910-00-878-9933	99066	GU7837
33	6	5330-00-165-1975	81349	M83248/1-911
33	7		01843	RN783
33	8	5330-00-934-9794	96906	MS9068-025
33	9	5330-00-167-5114	81349	M83248/1-126
33	10		01843	NT7899
33	11		01843	ADB135S126-7
33	12		01843	VB77144-4
33	13		01843	VA77162
33	14	5310-01-128-4121	01843	GA7727
33	15		01843	SR7829
33	16		19207	10951061
33	17		01843	SP7830
33	18	2910-00-405-9753	19207	7320485
33	19	2910-01-041-3464	01843	SD78117
33	20	5330-00-078-4866	19207	10935359
34	1	2910-01-073-0124	19207	11684129-1
34	2	5330-00-579-3156	96906	MS28775-116
34	3	3040-00-402-4422	19207	8761085
34	4	5305-00-725-0154	96906	MS90727-112
34	5	5310-00-584-5272	96906	MS35338-48
34	6	3010-00-678-4725	86988	C3062
34	7		86988	C3062-2
34	8	5330-00-579-7545	96906	MS28775-238
34	9	5330-00-106-1981	86988	C3062-8
34	10		86988	C3062-4
34	11		86988	C3062-3
34	12		86988	C3062-9
34	13		86988	C3062-1
34	14		86988	C3062-5

CROSS-REFERENCE INDEXES

FIG.	ITEM	FIGURE AND ITEM NUMBER INDEX		
		STOCK NUMBER	CAGEC	PART NUMBER
34	15	5310-00-637-9541	96906	MS35338-46
34	16		86988	C3062-11
34	17	5306-00-678-4260	19207	7323988
34	18	5306-00-807-9371	88044	AN178H41A
34	19	5310-00-149-9116	96906	MS20002C8
34	20	5315-00-282-0341	19207	8761412
34	21	5330-00-582-2855	96906	MS28775-113
34	22	5310-00-584-7888	96906	MS35338-51
34	23	5310-00-655-9590	19207	7340058
34	24	4730-01-005-2014	21450	444011
34	25	4730-00-172-0058	19207	7338650
35	1	4710-01-012-4648	19207	11682756
35	2	4710-01-012-4647	19207	11682755
35	3	4710-01-012-4651	19207	11682754
35	4	4710-01-012-4650	19207	11682753
35	5	4710-01-012-4646	19207	11682752
35	6	4710-01-012-4645	19207	11682751
35	7	5306-00-051-4081	96906	MS90727-39
35	8	5340-01-026-4024	19207	11684155
35	9	5340-01-017-4508	19207	11684158
35	10	5365-01-021-3088	19207	11684160
35	11	5310-00-982-4912	96906	MS21045-5
35	12	5340-01-017-6947	19207	11684156
35	13	5340-01-015-9789	19207	11684157
35	14	5365-01-044-8400	19207	12254294
35	15	5340-01-041-2420	19207	12254293
35	16	5305-00-225-9093	96906	MS90726-38
35	17	5340-01-047-9403	19207	12254295
35	18	5340-01-010-6169	19207	11684148
35	19	5306-01-013-7020	19207	11668688
35	20	5340-01-010-6174	19207	11684147
35	21	5340-01-015-9788	19207	11684159
35	22	5340-01-026-2008	19207	11684154
35	23	5340-01-010-6171	19207	11684143
35	24	5340-01-010-6172	19207	11684144
35	25	5340-01-010-6173	19207	11684146
35	26	5340-01-010-6170	19207	11684145
35	27	4710-01-012-4655	19207	11682757
35	28	4710-01-012-4652	19207	11682758
35	29	4710-01-012-4649	19207	11682759
35	30	4710-01-012-4653	19207	11682760
35	31	4710-01-014-8156	19207	11682761
35	32	4710-01-012-4654	19207	11682762
36	1	4730-00-278-0375	88044	AN775-4
36	2	5310-00-678-5370	19207	7323994
36	3	4720-00-475-3435	96906	MS52104C4-0074
36	4	4730-00-278-5824	88044	AN779-4
36	5	4730-01-011-3961	19207	11684208
36	6	4730-00-993-7764	96906	MS51505A4
36	7	5365-00-803-7305	96906	MS16624-1062
36	8	4730-00-153-7045	96906	MS51823-7

CROSS-REFERENCE INDEXES

FIG.	ITEM	FIGURE AND ITEM NUMBER INDEX		PART NUMBER
		STOCK NUMBER	CAGEC	
36	9	4730-00-146-0333	96906	MS51825-7A
36	10	5340-01-030-4401	19207	11682602
36	11	5306-01-015-5673	21450	425593
36	12	5340-00-881-5303	96906	MS21333-45
36	13	5310-00-088-0553	96906	MS21044N5
36	14	4710-01-011-9104	19207	11684256
36	15	4730-00-825-7304	96906	MS51501A4
36	16	4720-01-031-0519	96906	MS8005E100C
36	17	4730-00-800-9872	96906	MS24393-8
36	18	5310-00-275-3683	96906	MS35335-40
36	19	5310-00-208-5775	88044	AN924-8
36	20	4730-00-678-3299	19207	7324661
36	21	5310-00-902-6676	96906	MS21083N3
36	22	5340-00-050-2740	96906	MS21333-75
36	23	5340-00-922-6300	96906	MS21333-77
36	24	5305-00-993-1851	96906	MS35207-267
36	25	5340-00-091-3790	96906	MS21333-72
36	26	4710-01-009-4306	19207	11684255
36	27	4730-00-803-7728	19207	10865290
36	28	5310-00-298-9252	24617	423884
36	29	5310-00-809-8540	96906	MS27183-25
36	30	5340-00-057-2904	96906	MS21333-71
36	31	5340-00-989-9222	96906	MS21333-74
36	32	4820-00-790-2301	92003	F60A0051
36	33	4720-01-035-6877	96906	MS8005H120A
36	34	4720-01-268-7902	96906	MS8005H494A
36	35	4720-01-030-8796	96906	MS8005H060A
36	36	4720-00-792-5393	19207	10882940
36	37	4730-00-804-7944	96906	MS24402-8
37	1	4720-00-461-9797	96906	MS28741-8-0300
37	2	4730-01-172-4323	88044	AN833-8J
37	3	5310-00-809-8533	96906	MS27183-23
37	4	5310-00-275-3683	96906	MS35335-40
37	5	5310-00-208-5775	81352	AN924-8
37	6	5340-00-091-3790	96906	MS21333-72
37	7	4720-00-678-3285	19207	8761510
37	8	4730-00-902-3188	19207	10935536
37	9	4720-00-720-0242	96906	MS28741-8-0124
37	10	4730-00-402-5143	02978	10951334
37	11	5310-00-141-1795	88044	AN960-416
37	12	5310-00-582-5965	96906	MS35338-44
37	13	5305-00-905-2712	96906	MS18153-13
37	14	4710-00-821-0659	19207	10882768
37	15	4730-00-409-3893	96906	MS51819-9
37	16	4720-01-026-4828	19207	11684294
37	17	4730-01-026-0443	19207	11668891
37	18	5340-00-563-6951	19207	11682615
37	19	5310-00-535-6688	19207	8745480
37	20	5310-00-950-0039	96906	MS21044N6
37	21	4730-00-054-2043	96906	MS51506ABS
37	22	4730-00-233-9925	88044	AN911-3S

CROSS-REFERENCE INDEXES

FIG.	ITEM	FIGURE AND ITEM NUMBER INDEX		PART NUMBER
		STOCK NUMBER	CAGEC	
37	23		19207	8761431-1
37	24	4720-00-274-9356	96906	MS28741-8-0240
37	25	5340-00-282-7509	96906	MS21333-62
37	25	5340-00-282-7509	96906	MS21333-62
37	26	4720-00-766-0967	14798	MS28741-8-0330
37	27	5310-00-088-0553	96906	MS21044N5
37	28	5310-00-167-0820	88044	AN960-516
37	29		19207	10882763-1
37	30	4720-00-420-4396	96906	MS28741-8-0134
37	31	4730-00-277-5139	96906	MS20825-8
37	32	5340-00-937-1450	19207	10882766
37	33	4820-00-795-1795	19207	10882764
37	34	5330-00-741-5354	88044	AN4059-1
38	1		19207	12254390
38	2		19207	12254389
38	3	5330-01-107-4956	81349	M83461/1-006
38	4	5330-01-107-3121	81349	M83461/1-111
38	5		19207	12254391
38	6		19207	12254392
38	7		19207	12254395
39	1	5340-01-136-4673	19207	12275809
39	2	5306-00-068-0514	96906	MS90727-7
39	3	5305-00-042-5640	24617	425640
39	4	4820-01-136-4681	19207	11669749
39	5	4720-00-115-0170	96906	MS28741-8-0194
39	6	4730-00-689-1236	96906	MS51855-9
39	7	5340-00-738-5174	19207	7385174
39	8	4710-01-330-8073	19207	12354367
39	9	5310-00-809-3079	96906	MS27183-19
39	10	5310-00-616-6354	96906	MS35335-38
39	11	4730-00-375-6403	96906	MS51860-55
39	12	4710-01-109-8031	19207	12275780
39	13	5340-00-057-3037	96906	MS21333-111
39	14	4710-01-139-1863	19207	12275812
39	14	4710-01-146-1903	19207	12275808
39	15	4730-01-035-7544	96906	MS51819-37
39	16	4730-00-035-8036	19207	8365771
39	17	5306-00-068-0513	96906	MS90727-6
39	18	5945-01-070-5962	19207	12275712
39	19	5310-00-061-7325	96906	MS21045-4
39	20	5306-00-042-5828	21450	425828
39	21	5310-00-167-0818	88044	AN960-10
39	22	4730-00-186-7798	10001	AN911-2
39	23	4810-00-487-2775	19207	11668627
39	24	4730-00-127-4461	96906	MS51815-6
39	25	4710-01-109-8033	19207	12275782
39	26	4710-01-140-6558	19207	12275810
39	26	4710-01-146-1904	19027	12275807
39	27	5310-00-982-4912	96906	MS21045-5
39	28	5340-00-050-9077	96906	MS21333-119
39	29	5340-01-017-6947	19207	11684156

CROSS-REFERENCE INDEXES

FIG.	ITEM	FIGURE AND ITEM NUMBER INDEX STOCK NUMBER	CAGEC	PART NUMBER
39	30	5340-01-015-9789	19207	11684157
39	31	5306-00-051-4081	96906	MS90727-39
39	32	4730-01-109-7971	19207	11669685
39	33	4730-01-036-5064	96906	MS51817-5
40	1	5340-00-453-5387	19207	8682451
40	2	5310-00-637-9541	96906	MS35338-46
40	3	5305-00-269-3243	96906	MS90727-67
40	4	5340-00-399-5300	19207	11684137-2
40	4	5340-01-011-9022	19207	11684182
40	5	5310-00-167-0823	19203	8812909
40	6	5310-00-877-5795	96906	MS21044N8
40	7	2950-01-157-8822	19207	12314618
40	8	5330-00-678-4676	19207	7320459
40	9	2990-00-402-4433	19207	8761086
40	9	5340-01-048-8600	19207	11684203
40	10	5307-00-682-5820	19207	8682787
40	11		19207	11684202
40	11		19207	8682694
40	12	5310-00-088-0553	96906	MS21044N5
40	13	4730-00-406-4610	19207	8682749
40	13	4730-01-022-6012	19207	11684184
40	14	4710-00-406-4614	19207	8761082
40	15	5307-00-837-7791	19207	7738011
40	16		19027	8682519
40	17	5330-00-678-4681	19207	8682797
40	18	4730-00-032-2220	00624	450-75-450S
40	19		19207	8761490-2
40	20	4730-00-406-4611	19207	8682748
40	20	4730-00-561-7801	19207	11682625
40	21	2990-00-402-4433	19207	8761086
40	21	5340-01-010-9086	19207	11682629-1
40	22		19207	11682620-1
40	22		19207	8682694
40	23	5307-00-682-5820	19207	8682787
40	24	5310-00-950-0039	96906	MS21044N6
40	25	2530-00-402-4430	19207	8682558
40	25	2990-01-011-2319	19207	11684186
40	26	2990-00-453-5386	19207	8682752
40	27	5305-00-269-3236	96906	MS90727-60
40	28	2990-00-402-4432	19207	8682750
40	29	5315-00-234-1863	96906	MS24665-300
40	30	5310-00-842-1295	96906	MS35692-29
40	31	5306-00-180-0321	88044	AN177-24
40	32	5325-00-276-6096	88044	AN931B9-13
40	33	5340-00-409-1483	19207	11684137-1
40	33	5340-01-046-6814	19207	11684196
40	34	5305-00-269-2803	96906	MS90726-60
40	35	5305-00-269-3239	96906	MS90727-63
40	36	5310-00-809-4061	96906	MS27183-15
40	37	5310-00-982-4908	96906	MS21045-6
40	38	5330-00-498-6341	19207	10935478

CROSS-REFERENCE INDEXES

FIG.	ITEM	FIGURE AND ITEM NUMBER INDEX		PART NUMBER
		STOCK NUMBER	CAGEC	
40	39	5340-01-332-9372	19207	12354381
41	1	5930-01-147-7912	19207	12275842
41	2	5340-01-249-7910	19207	12354347
41	3	5310-00-582-5965	96906	MS35338-44
41	4	5305-00-068-0512	96906	MS90727-4
41	5	4720-01-173-4613	96906	MS8005F145F000
41	6	4720-01-173-4145	96906	MS8005E145F000
41	7	5975-00-074-2072	96906	MS3367-1-9
41	8	4720-01-173-4614	96906	MS8005E112F020
41	9	4720-01-173-4615	96906	MS8005F092F020
41	10	4730-01-007-5232	96906	MS51525A4
41	11	5330-00-805-2966	05167	13037
41	12	5330-00-833-7491	96906	MS28778-5
41	13		96906	MS51525A5
41	14	4730-01-127-3942	96906	MS51532B4S
41	15	4730-00-948-9682	96906	MS51532B5S
42	1	5310-00-807-1465	96906	MS21042-06
42	2	5310-00-941-3598	96906	MS9320-07
42	3	5305-00-984-4988	96906	MS35206-228
42	4	4730-00-807-3003	79470	C3209X8X6
42	5	4720-00-706-9142	19207	10867367
42	6	4730-01-167-1997	81361	E150-1-12-5-1A
42	7	5340-00-724-7015	81349	M24066/2-312
42	8	5340-01-275-3402	96906	MS9599-216
43	1	2910-00-808-2470	19207	11602063
43	2	5305-00-914-6133	96906	MS18153-88
43	3	5310-00-167-0822	88044	AN960-716
43	4	4330-00-134-4734	19207	10951434
43	5		19207	10951434-1
43	6	5340-01-073-2809	96906	MS21209F5-15
43	7	4720-01-031-0519	96906	MS8005E100C
43	8	4730-00-466-7467	96906	MS51860-53
43	9	5310-00-209-0965	96906	MS35338-47
43	10	4730-00-720-0987	96906	MS24393-4
43	11	4330-00-410-1165	19207	11684010
43	11	5340-01-023-7838	19207	11684295
43	12	4720-01-053-2018	96906	MS8005E230F135
43	13	5340-00-057-3034	96906	MS21333-110
43	14	2910-01-017-1482	19207	11684261
43	15	5310-00-982-4912	96906	MS21045-5
43	16	5305-00-225-9091	96906	MS90726-36
43	17	2910-01-037-4741	19207	12254221
43	18	4820-00-684-0880	96906	MS35782-1
43	19	4730-00-466-7465	19207	11668629
43	20	5340-00-410-1151	19207	11684128
43	21	2910-00-025-3493	96906	MS51085-1
43	22		19207	7416621
43	23	2910-00-203-3322	90005	26422-B
43	24	5330-00-265-1089	19027	7413738
43	25	2910-00-031-9083	90005	26413
43	26	5305-00-655-6556	96906	MS35266-70

CROSS-REFERENCE INDEXES

FIG.	ITEM	FIGURE AND ITEM NUMBER INDEX		
		STOCK NUMBER	CAGEC	PART NUMBER
43	27	5310-00-045-3296	96906	MS35338-43
43	28	5310-00-167-0818	88044	AN960-10
43	29	4720-01-036-7474	96906	MS8005E140A
43	30	4730-00-837-7073	96906	MS51500A4-4S
43	31	6150-00-423-3850	19207	11684127
43	32	5306-00-042-5828	21450	425828
43	33	5340-00-809-1490	96906	MS21333-98
43	34	5306-00-225-9107	96906	MS90726-52
43	35	5310-00-407-9566	96906	MS35338-45
43	36	5310-00-167-0820	88044	AN960-516
43	37	5306-00-051-4090	96906	MS90727-48
43	38	5975-00-074-2072	96906	MS3367-1-9
43	39	2910-01-022-6967	19207	11684260
43	40	5340-00-964-5267	96906	MS21333-120
43	41	4720-01-053-2019	96906	MS8005E160E270
43	42	4730-00-421-3849	79470	C5275X4
43	43	5340-00-427-0584	19207	11684126
43	44	5310-00-982-4908	96906	MS21045-6
43	45	5340-00-398-7102	19207	11684019
43	46	5310-00-514-6674	96906	MS35335-34
43	47	5306-00-225-9088	96906	MS90726-33
43	48	4810-00-487-2775	81978	V5S55680
43	49	4330-00-410-1212	19207	11668625
43	50	4730-00-231-4010	96906	MS20822-4-4
43	51	4710-00-410-1222	19207	11684022
44	1		08181	28M94
44	2	5340-01-053-4866	19207	12254231
44	3	5305-00-225-3843	969065	MS90728-8
44	4	5310-00-582-5965	96906	MS35338-44
44	5	5310-00-809-4058	96906	MS27183-10
44	6	5330-01-102-4685	19207	11610232
44	7		53964	A-3002-1
44	8		19207	11602062
44	9		08181	28M68
44	10		19207	11641746
44	11		19207	11641867
44	12		19207	11641868
44	13	5330-00-248-3850	96906	MS29513-116
44	14		90005	CF8E1D
44	15	5310-00-087-4652	96906	MS51922-17
44	16	5330-00-166-1060	81349	M83248/1-112
44	17		19207	11641745
44	18	5330-01-123-2656	90005	055859
44	19	5310-00-080-6004	96906	MS27183-14
44	20	5305-00-821-3869	96906	MS90728-65
45	1	2815-00-117-9337	59501	10-187565-1
45	2	2920-00-711-5829	11583	ED89D
45	3		19207	7335556-1
45	4	5310-00-982-6539	96906	MS35910-1
45	5	2910-01-041-3370	19207	12254278
45	6		19207	11642092-1

CROSS-REFERENCE INDEXES

FIG.	ITEM	FIGURE AND ITEM NUMBER INDEX		PART NUMBER
		STOCK NUMBER	CAGEC	
45	7	4730-00-196-0930	96906	MS14315-1XA
45	8	4730-00-854-5837	96906	MS51815-1SS
45	9	5340-00-809-1490	96906	MS21333-98
45	10	4730-00-231-4009	96906	MS20822-4
45	11	5340-00-067-3868	96906	MS21333-109
45	12	4820-00-467-2578	19207	11684097
45	13	4730-01-026-1848	19207	10921622-2
45	14	4810-00-974-7605	81978	V5J21735
45	15	5305-00-042-5640	24617	425640
45	15	5306-00-182-2023	88044	AN5H4A
45	16	4730-00-090-9182	14351	8698852
45	17	4730-00-725-3664	21450	454108
45	18	4730-00-277-9305	96906	MS20825-4
45	19	5310-00-167-0818	88044	AN960-10
45	20	5306-00-042-5828	21450	425828
45	21	5945-00-423-3869	19207	11684101
45	22	5325-00-184-9846	81349	C3030
45	23	4720-01-030-1057	96906	MS8005E086E180
45	24	5305-00-993-1851	96906	MS35207-267
45	25	5340-00-905-0790	96906	MS21333-65
45	26	5340-00-922-6300	96906	MS21333-77
45	27	5310-00-902-6676	96906	MS21083N3
45	28	4730-00-810-7039	96906	MS51818-1
45	29		19207	8395419-3
45	30	4730-01-047-2605	19207	11682596-1
45	31	4730-00-239-2503	96906	MS51825-1A
45	32	4730-00-069-1184	96906	MS51823-1
45	33	5305-00-051-4075	96906	MS90727-33
45	34	5340-00-114-0093	19207	10865374
45	35	2920-00-770-1641	50148	305001
45	36	6150-00-410-1975	19207	7062196-1
45	37	4710-00-399-5304	19207	11684024
45	38	5330-00-678-4695	19207	8682503
45	39	5310-00-081-4219	29201	84001-1
45	40	5310-00-088-0553	96906	MS21044N5
45	41	5305-00-068-0512	96906	MS90727-4
45	42	5340-00-984-8540	96906	MS21333-102
45	43	5310-00-061-7325	96906	MS21045-4
46	1		19207	8395419-4
46	2	4730-00-069-1184	96906	MS51823-1
46	3	4730-00-239-2503	96906	MS51825-1A
46	4	4730-01-047-2605	19207	11682596-1
46	5	5340-00-922-6300	96906	MS21333-77
46	6	5310-00-902-6676	96906	MS21083N3
46	7	5340-00-905-0790	96906	MS21333-65
46	8	5305-00-993-1851	96906	MS35207-267
46	9	4710-00-410-1218	19207	11682581
46	9	4710-01-012-6712	19207	11684213
46	10	5340-00-067-3868	96906	MS21333-109
46	11	5340-00-809-1490	96906	MS21333-98
46	12	4730-00-854-5837	96906	MS51815-1SS

CROSS-REFERENCE INDEXES

FIG.	ITEM	FIGURE AND ITEM NUMBER INDEX		PART NUMBER
		STOCK NUMBER	CAGEC	
46	13	4730-00-196-0930	96906	MS14315-1XA
46	14	2990-00-369-8766	59501	10-187565-2
46	15		19207	11642092-2
46	16	2910-01-041-3370	19207	12254278
46	17	2920-00-711-5829	11583	ED89D
46	18	5310-00-982-6539	96906	MS35910-1
46	19	5330-00-678-4695	19207	8682503
46	20	6150-00-410-1975	19207	7062196-1
46	21	2920-00-770-1641	50148	305001
46	22	5340-00-114-0093	19027	10865374
46	23	5305-00-051-4075	96906	MS90727-33
46	24	5306-00-042-5828	21450	425828
46	25	5310-00-167-0818	88044	AN960-10
46	26	5305-00-267-8952	96906	MS90727-3
46	27	5310-00-209-0786	96906	MS35335-33
46	28	5310-00-194-0637	96906	MS9320-10
46	29	5340-00-447-3661	19207	11684100
46	30	4730-00-725-3664	21450	454108
46	31	4810-00-974-7605	81978	V5J21735
46	32	4730-01-055-4021	79470	C3069X2
46	33	5340-00-057-3029	96906	MS21333-118
46	33	5340-00-080-9853	96906	MS21333-97
46	34	4730-01-215-7952	96906	MS39206-3
46	35	5310-00-088-0553	96906	MS21044N5
46	36	4730-00-231-4009	96906	MS20822-4
46	37	5310-00-081-4219	29201	84001-1
46	38	4730-00-805-0676	19207	10865466
46	39	4730-00-430-3165	34623	A1265
46	40	2910-01-011-9105	19207	11684096
46	41	4730-00-035-8036	19027	8365771
46	42	4730-00-278-4496	96906	MS39202-3
46	43		19207	10865122
46	43		19207	10882777
46	44	4710-00-805-4149	19207	7017826
46	45	4730-01-045-1120	19207	11642119-1
46	46	4730-00-004-4265	96906	MS51825-3A
46	47	4730-00-052-9876	96906	MS39210-3
46	48	5340-00-984-8540	96906	MS21333-102
46	49	5305-00-068-0512	96906	MS90727-4
46	50	5310-00-061-7325	96906	MS21045-4
47	1	5305-00-042-5592	24617	425592
47	2	5365-00-803-7305	96906	MS16624-1062
47	3	5365-00-754-1083	96906	MS16625-1137
47	4	3040-00-410-1182	19207	11684020
47	5	3110-00-227-3620	19207	8393931
47	6	5365-00-803-7305	96906	MS16624-1062
47	7	3110-01-013-9708	19207	11682767
47	8	3110-00-227-3620	19207	8393931
47	9	3040-00-402-4429	19207	8761016
47	10	5310-00-088-0553	96906	MS21044N5
47	11	5340-00-466-7850	19207	11682658

CROSS-REFERENCE INDEXES

FIG.	ITEM	FIGURE AND ITEM NUMBER INDEX		
		STOCK NUMBER	CAGEC	PART NUMBER
47	12	5360-01-047-9364	19207	12254331
47	13	5315-00-616-5526	96906	MS35756-8
47	14	5305-00-225-9091	96906	MS90726-36
47	15	3120-01-022-2044	73134	HMJL5CPTB
47	16	3040-00-402-4431	19207	8761018
47	17	5310-00-982-4912	96906	MS21045-5
47	18	5310-00-167-0820	88044	AN960-516
47	19	5340-00-423-4104	19207	11684032
47	20	5305-00-225-3843	96906	MS90728-8
47	21	3040-01-026-0702	19207	11684250
47	22	5310-00-407-9566	96906	MS35338-45
47	23	5305-00-051-4076	96906	MS90727-34
47	24	5340-00-484-0771	19207	8682783
47	25	5310-00-853-9335	96906	MS35691-13
47	26	3120-01-024-9168	19207	8686981-1
47	27	5310-00-891-1752	96906	MS35691-14
47	28	3040-01-018-3702	19207	8682786-1
47	29	5365-00-754-1083	96906	MS16625-1137
47	30	3040-00-402-4428	19207	10865324
47	31	5315-00-828-4485	96906	MS16555-655
47	32	5310-00-115-1440	10001	2220036
47	33	5360-00-838-3596	19207	10889714
47	34	3040-00-193-8213	19207	8682676
47	35	5315-00-828-4485	96906	MS16555-655
47	36		19207	8682709
47	37	3040-01-018-3701	19207	11684131
47	38	5310-00-945-0528	96906	MS9321-11
47	39	5315-00-839-5820	96906	MS24665-134
47	40	3040-00-932-5001	19207	8682677
47	41		19207	8682708
47	42	5315-00-828-4485	96906	MS16555-655
47	43	3040-00-410-1234	19207	11684023
47	44	5365-00-842-2613	96906	MS16633-1062
47	45	5310-00-282-6907	88044	AN960C1016L
47	46	3040-00-399-5305	19207	11684028
47	47		19207	11684021
47	48	3120-00-846-2012	96906	MS17795-104
47	49	5330-00-486-0372	76680	7399-5
47	50	5310-00-853-9335	96906	MS35691-13
47	51	5305-00-891-7871	19207	10865321
47	52	5340-00-596-4020	19207	10935400
47	53	5945-01-268-3577	19207	12314657
47	54	5306-00-068-0513	96906	MS90727-6
47	55	5310-00-582-5965	96906	MS35338-44
47	56	5945-01-016-0875	19207	11668259
47	57	5330-01-031-6954	19207	10935368
47	58	5340-01-282-8165	19207	12314648
47	59		19207	10951194
47	60	5360-01-011-0732	19207	11682601
47	61	5315-01-135-0181	96906	MS171592
47	62	3040-01-270-5934	78096	12314656

CROSS-REFERENCE INDEXES

FIG.	ITEM	FIGURE AND ITEM NUMBER INDEX		
		STOCK NUMBER	CAGEC	PART NUMBER
47	63	3040-01-027-0761	19207	12254205
47	64	5365-00-803-7305	96906	MS16624-1062
47	65	5310-00-115-1440	10001	2220036
47	66	5330-00-286-9942	73680	26031-7020
47	67	3110-00-198-1085	96906	MS17131-18
47	68		19207	12314647
47	69	5305-01-158-2025	96906	MS16998-27L
47	70	3040-01-270-5933	19207	12314649
47	71	5310-00-853-9335	96906	MS35691-13
47	72	5305-01-013-1424	96906	MS51849-108
47	73	5330-00-839-5862	73680	26004-6223
47	74	5315-00-682-1746	96906	MS16555-653
47	75	3110-00-227-3620	19207	8393931
47	76	5330-00-586-6071	19207	10935397
47	77	5340-00-564-9676	19207	10935396
47	78	5310-00-141-1795	88044	AN960-416
47	79		19207	12254202
47	80	5315-00-586-6076	19207	10935386
47	81	5306-00-225-9100	96906	MS90726-45
48	1	5305-00-054-6652	96906	MS51957-28
48	2	5310-00-880-5976	96906	MS15795-806
48	3	5640-01-146-1898	19207	12275889
48	4	2990-01-146-1877	02978	699772
48	5	4730-00-909-8627	96906	MS35842-13
48	6	4720-01-095-2429	19207	10935282-2
48	7	4710-01-146-1901	19207	12314569
48	8	5306-00-068-0513	96906	MS90727-6
48	9	5310-00-582-5965	96906	MS35338-44
48	10	5330-01-145-8290	19207	12275824
48	11	2990-01-156-6225	19207	12275844
48	12	4720-01-146-1887	19207	12275883
48	13	4720-01-146-1888	19207	12314574
48	14	4710-01-146-1910	19207	12314568
48	15	5306-00-050-1238	96906	MS90727-32
48	16	5340-01-165-0580	19207	12314637
48	17	5305-00-042-5640	24617	425640
48	18	5305-00-042-5594	24617	425594
48	19	5340-01-145-8301	19207	12275822
48	20	5310-00-982-4912	96906	MS21045-5
48	21	4710-01-146-1909	19207	12314564
48	22	5310-00-407-9566	96906	MS35338-45
48	23	5340-01-145-8303	19207	12275861
48	24	5340-01-146-1895	19207	12314561
48	25	5310-00-184-8992	96906	MS9320-14
48	26	5306-00-069-3019	88044	AN8C56A
48	27	4710-01-146-1900	19207	12314565
48	28	5640-01-146-1890	19207	12275891
48	29	5310-01-151-2732	15653	SPL51712-6
48	30	2815-01-146-1878	02978	699883
48	31	5640-01-146-1891	19207	12275892
48	32	5310-00-209-1366	96906	MS35335-58

CROSS-REFERENCE INDEXES

FIG.	ITEM	FIGURE AND ITEM NUMBER INDEX		
		STOCK NUMBER	CAGEC	PART NUMBER
48	33	5310-00-934-9761	96906	MS35649-264
48	34	5640-01-146-1889	19207	12275890
48	35	4710-01-145-8311	19207	12275831
48	36	4730-00-993-5002	96906	MS51820-6P
48	37	5330-01-207-6449	19207	12354303
48	38	5340-01-145-8302	19207	12275823
48	39	4730-01-003-6044	96906	MS51815-8
48	40	5340-00-282-7548	96906	MS21333-52
48	41	4730-00-908-3193	83299	0612596-00
48	42	4720-00-896-6166	19207	10898794
48	43	4710-01-150-4822	19207	12275880
49	1	5340-01-044-5315	19207	11671485
49	2		19207	585811
49	3		19207	11671485-1
49	4	5305-00-269-3234	96906	MS90727-58
49	5	5310-00-637-9541	96906	MS35338-46
49	6	5306-00-741-4584	19207	7414584
49	7	5340-01-026-9982	19207	8682561
49	8	2815-00-394-9707	19207	11684088
49	8	2815-01-017-6850	19207	11684201
49	9		19207	11684088-1
49	9		19207	11684201-1
49	10	5310-00-486-0412	19207	11684093-2
49	11	5310-00-486-0406	19207	11684093-1
49	12	2815-01-024-9267	19207	11684224
49	13		19207	11684224-1
49	14	5310-00-486-0412	19207	11684093-2
49	15	5310-00-637-9541	96906	MS35338-46
49	16	5305-00-269-3237	96906	MS90727-61
49	17	5305-00-988-1724	96906	MS35206-280
49	18	5340-00-410-1125	19207	11683936
49	19	2930-01-007-5276	19207	11684264
49	20		19207	11684264-1
49	21	5310-00-486-0406	19207	11684093-1
49	22	2930-00-402-4420	19207	10898756
49	23	2930-00-467-3420	19207	11684026
49	23	5340-00-423-3618	19207	11684092
49	24	2930-01-007-5277	19207	11684266
49	25	5310-00-655-9975	19207	8764639
49	26	2930-00-436-3207	19207	8682623
49	27	2805-00-760-5838	19207	8682757
49	28	2815-00-490-5551	19207	11683983
49	29	5305-00-071-2506	96906	MS90728-3
49	30	5310-00-582-5965	96906	MS35338-44
49	31	5340-00-774-4858	02978	302491
49	32	5305-00-042-5640	24617	425640
49	33	5340-00-388-9994	19207	11683976
49	34	5340-00-388-9993	19207	11683974
49	35	5310-00-209-0786	96906	MS35335-33
49	36	5340-00-398-9545	19207	11684089
49	37		19207	11683938

CROSS-REFERENCE INDEXES

FIG.	ITEM	FIGURE AND ITEM NUMBER INDEX STOCK NUMBER	CAGEC	PART NUMBER
49	38	5310-00-486-0406	19207	11684093-1
49	39	2805-00-760-5837	19207	8682756
49	40	2930-00-402-4421	19207	8761270
49	41	6115-00-442-5894	19207	8761269
49	42	2805-00-522-2576	19207	8682626
49	43	2930-00-402-4419	19207	8761104
49	44	2930-01-012-2879	19207	11684265
49	45	2815-00-455-9495	19207	8761148
50	1	2835-01-152-7118	19207	12314599
50	2	5306-00-182-2023	88044	AN5H4A
50	3	3020-01-073-4085	19207	12275727
50	4	2930-00-107-1221	19207	10865268
50	5	5310-00-486-0406	19207	11684093-1
50	6		19207	10865265
50	7	5325-00-276-6089	96906	MS35489-16
50	8	2815-00-410-1131	19207	11683977
50	9	5340-00-177-8216	19207	10865267
50	10		19207	10882760
50	11	5310-00-486-0406	19207	11684093-1
50	12	5310-00-088-0553	96906	MS21044N5
50	13	2590-01-152-8806	19207	12314598
50	14	5340-00-453-5376	19207	10865247
50	15	5340-00-193-8211	19207	11641919
50	16	2930-00-436-3208	19207	10865250
50	17		19207	10865251
50	18	5310-00-486-0406	19207	11684093-1
50	19	5305-00-042-5640	24617	425640
50	20	5306-00-741-4584	19207	7414584
50	21	2815-00-398-6726	19207	11683942
50	21	2930-00-436-3197	19207	10865252
50	22		19207	10865253
50	22		19207	11683942-1
50	23	5310-00-486-0406	19207	11684093-1
50	24	5325-00-182-4707	19207	10935447
51	1	5340-01-007-7209	19207	11684004-2
51	1	5340-01-011-2322	19207	11684221-2
51	2	2815-01-024-9266	19207	11684221-1
51	2	5340-01-012-9150	19207	11684004-1
51	3	5310-00-209-0786	96906	MS35335-33
51	4	5305-00-071-2506	96906	MS90728-3
51	5	5340-01-011-9019	19207	11684003-2
51	6	5340-01-010-9089	19207	11684003-1
51	7	2815-00-679-8093	19207	8682700
51	8	2815-00-679-8090	19207	8682701
51	9	5340-00-402-4435	19207	8761164
51	10	2805-00-679-8092	19207	8682620
51	11	5310-00-877-5796	96906	MS21044N4
51	12	5365-00-407-7003	19207	8761268
51	13	5305-00-267-8960	96906	MS90727-16
51	14	5306-00-678-1885	19207	8761432
51	15	5310-00-902-6676	96906	MS21083N3

CROSS-REFERENCE INDEXES

FIG.	ITEM	FIGURE AND ITEM NUMBER INDEX		
		STOCK NUMBER	CAGEC	PART NUMBER
51	16	5310-00-167-0818	88044	AN960-10
51	17	5340-00-089-8830	19207	8682702
51	18	2930-00-679-8091	19207	8682492
51	19	5306-00-774-4720	19207	7744720
52	1	5306-00-180-0238	88044	AN6-5A
52	2	2930-00-350-9401	19207	8682658
52	3	5310-00-637-9541	96906	MS35338-46
52	4	5305-00-269-3245	96906	MS90727-69
52	5	5305-00-269-3240	96906	MS90727-64
52	6	5310-00-776-7728	19207	7767728
52	7	5315-00-013-7214	96906	MS24665-359
52	8	5310-00-678-3257	19207	8761230
52	9	5315-00-839-2325	96906	MS24665-132
52	10	5310-00-401-0825	96906	MS35692-14
52	11	3040-00-678-3266	19207	8761050
52	12	2930-00-679-5742	02978	554132
52	13	5310-00-333-7348	19207	8679576
52	14	2930-00-997-1537	19207	8682785
52	15	5340-00-045-2676	96906	MS124657
52	16	5340-00-291-3493	96906	MS124658
52	17		19207	8682726
52	18	5310-00-950-0039	96906	MS21044N6
52	19	5340-00-442-5895	19207	8682682
52	20	5340-00-291-3493	96906	MS124658
52	21	5340-00-045-2676	96906	MS124657
52	22		19207	8761084
52	23	5310-00-167-0820	88044	AN960-516
52	24	5306-00-678-3325	19207	8761337
53	1	5365-00-803-7304	96906	MS16624-1156
53	2	3110-00-516-5290	21335	9108K
53	3	5365-00-407-7011	19207	8682674
53	4	3110-00-554-3899	21335	5208
53	5	3110-00-481-2825	19207	8761390
53	6	5310-00-209-2629	28839	501868
53	7	5306-00-050-1238	96906	MS90727-32
53	8		19207	7320478
53	9	5365-00-678-3271	19207	8682455
53	10	3110-00-554-5302	21335	208K
53	11	3130-00-498-9359	19207	8725227
53	12	3040-00-678-3265	19207	8761020
53	13	5365-00-828-7570	96906	MS16626-1112
53	14	5330-01-160-4343	81349	M83461/1-325
53	15	4710-00-350-9399	19207	7320469
53	16	3040-00-411-5749	19207	7320463
53	17	4730-00-908-3193	83299	0612596-00
53	18		19207	8761226
53	19	4710-00-408-4684	19207	7320480
53	20	3040-00-678-3255	19207	8761287
53	21		19207	8682684
53	22	5310-00-842-1488	96906	MS35692-21
53	23	5315-00-839-5820	96906	MS24665-134

CROSS-REFERENCE INDEXES

FIG.	ITEM	FIGURE AND ITEM NUMBER INDEX STOCK NUMBER	CAGEC	PART NUMBER
53	24	5310-00-088-0553	96906	MS21044N5
53	25	5310-00-167-0820	88044	AN960-516
54	1	3040-01-013-1783	19207	10935541/1
54	2	5307-00-734-8596	19207	7348596
54	2	5307-00-741-0395	28839	401895J
54	3	5307-00-272-6331	19207	8365809
54	3	5307-00-272-6332	19207	8365810
54	4	4730-00-044-4689	28839	401752
54	5		19207	10935542
54	6	5365-00-733-8667	02978	400507
54	7	5315-00-058-9929	02978	501031
54	8	5307-00-638-7608	03104	401975S
54	8	5307-00-734-8668	19207	7348668
54	9	4710-01-248-9634	19207	8682469
54	10	5307-00-678-3320	19207	7992673
54	10	5307-00-678-3321	19207	7992674
54	11	5340-00-291-3495	96906	MS124697
54	12		96906	MS20995NC40-12
54	13	5305-00-914-6131	96906	MS18153-63
54	14	5310-00-333-7348	19207	8679576
54	15	5330-00-582-2133	96906	MS28775-011
54	16	5365-00-803-7304	96906	MS16624-1156
54	17	3110-00-516-5290	21335	9108K
54	18	5365-00-407-7011	19207	8682674
54	19	3110-00-554-3899	21335	5208
54	20	5365-00-678-3271	19207	8682455
54	21		19207	8682684
54	22		19207	8682553
54	23	3040-00-937-4846	19207	8725226
54	24	3040-01-010-3186	19207	8761155-1
54	25	5340-00-678-3311	96906	MS21209F6-20
54	26	5307-00-774-4605	19207	7744605
54	26	5307-00-774-4795	19207	7744795
54	27		19207	8761051
54	28	5307-00-678-3328	19207	8761204
54	28	5307-00-678-3329	19207	8761203
54	29	5330-00-599-2934	96906	MS28775-112
54	30	5305-00-269-3238	96906	MS90727-62
54	31	5315-00-839-5820	96906	MS24665-134
54	32	5310-00-842-1488	96906	MS35692-21
54	33	3130-00-498-9359	19207	8725227
54	34	3110-00-554-5302	21335	208K
54	35	5306-00-050-1238	96906	MS90727-32
54	36	5310-00-209-2629	28839	501868
54	37	3110-00-481-2825	19207	8761390
54	38	5310-00-950-0039	96906	MS21044N6
55	1	2520-00-435-4564	19207	10951075
55	2		19207	10951119
55	3		19207	10951076
55	4	5365-01-114-7409	19207	10951077
55	5	5365-00-663-1245	96906	MS16632-1031

CROSS-REFERENCE INDEXES

FIG.	ITEM	FIGURE AND ITEM NUMBER INDEX		
		STOCK NUMBER	CAGEC	PART NUMBER
55	6	5315-00-490-5588	19207	10882757
55	7	2930-00-435-4572	19207	10951084
55	8	2520-01-160-8074	19207	10951083
55	9		19207	10951081
55	10	3110-00-462-0392	19207	10951369
55	11	2930-00-435-4568	19207	10951079
55	12	5306-00-180-2751	88044	AN5H12
55	13		96906	MS20995NC40-36
55	14	3110-00-554-2979	21335	9109K
55	15	5360-00-678-3256	19207	8761260
55	16	5330-01-117-8833	96906	MS28775-272
55	17	5340-00-248-4631	19207	8682765
55	18	5310-00-807-1469	96906	MS21042-5
55	19	3110-00-555-5207	08162	307
55	20	5330-01-037-0800	19207	12254235
55	21	5340-00-678-3267	19207	8761062
55	22	5330-00-902-3189	19207	10935537
55	23		19207	8761063
55	24	5310-00-167-0820	88044	AN960-516
55	25	5306-00-225-9089	96906	MS90726-34
56	1	2920-00-441-8137	19207	11655469
56	2	5305-00-145-0876	96906	MS35763-833
56	3	5330-00-318-4127	02978	525722
56	4	2920-01-048-6052	19207	11684162
56	5	2920-00-398-6540	19207	11684057
56	6	5310-00-776-7318	19207	7767318
56	7	5305-00-914-6131	96906	MS18153-63
56	8	5305-00-269-3239	96906	MS90727-63
56	9	5306-00-413-4373	19207	10882750
56	10	5340-01-145-4316	19207	12275797
56	11	2920-00-455-5835	19207	10882765
56	12	5310-00-088-0553	96906	MS21044N5
56	13	5310-00-776-7318	19207	7767318
56	14	5305-00-269-3242	96906	MS90727-66
56	15	5305-00-914-6131	96906	MS18153-63
56	16	5995-00-499-1782	19207	11682595
56	17	2920-00-830-6660	31435	G22-6F
56	18	5310-00-950-0039	96906	MS21044N6
57	1	4720-01-030-8526	96906	MS8005E212C
57	2	4730-01-016-5907	19207	11684111
57	3	4720-01-097-4732	96906	MS8005H237F090
57	4	4730-00-057-5557	96906	MS24487-8
57	5	5330-00-166-1063	81349	M83248/1-114
57	6	4730-00-698-4042	88044	AN911-2J
57	7	4820-01-011-9665	19207	11668690
57	8	4730-00-941-6026	96906	MS20822-4-4J
57	9	4720-00-590-5249	96906	MS8005E076C
57	10		62796	11112
57	11	4720-00-723-7397	78286	SS40C7A140000
57	12	5330-00-285-9842	96906	MS28778-10
57	13	4730-01-032-1393	19207	11668634

CROSS-REFERENCE INDEXES

FIG.	ITEM	FIGURE AND ITEM NUMBER INDEX		PART NUMBER
		STOCK NUMBER	CAGEC	
57	14	4720-01-098-0829	96906	MS8005H147C
57	15	4730-00-842-1766	96906	MS51500A4S
57	16	4730-00-501-7013	19207	10951108
57	17	4730-01-016-2531	19207	11668926
57	18	4730-00-627-2017	96906	MS51500A8-12S
58	1	5305-00-051-4075	96906	MS90727-33
58	2	5310-00-407-9566	96906	MS35338-45
58	3	5310-00-081-4219	96906	MS27183-12
58	4	5340-00-242-5601	19207	10883940
58	5	4730-00-908-6292	96906	MS35842-14
58	6	4720-00-410-1180	19207	11682579
58	7	5340-00-453-5595	19207	10883941
58	8	2990-00-411-8330	19207	10935471
58	9	5310-00-080-6004	96906	MS27183-14
58	10	5310-00-637-9541	96906	MS35338-46
58	11	5305-00-269-3235	96906	MS90727-59
58	12	2990-00-771-6969	19207	10883745
58	13	4730-00-908-6293	96906	MS35842-15
58	14	5306-00-050-1238	96906	MS90727-32
58	15	5340-00-449-2580	19207	10884034
58	16	4710-00-063-8127	19207	10884037
58	17	4720-00-771-6968	19207	10883740
58	18	5330-00-803-0259	19207	10883737
58	19	5310-00-582-5965	96906	MS35338-44
58	20	5305-00-068-0515	96906	MS90727-8
58	21	4730-00-245-8162	19207	10883748
58	22	5340-00-456-1798	19207	10884033
59	1	2920-01-139-3722	16764	1990272
59	2	5330-00-678-7101	19207	7084278
59	3	2920-00-455-5835	19207	10882765
59	4	5306-00-453-5589	19207	10883080
59	5	5306-00-678-6889	19207	8761272
59	6	5340-01-147-3136	19207	12275796
59	7	5340-00-402-5204	19207	10865001
59	8	5310-00-776-7318	19207	7767318
59	9	5305-00-914-6131	96906	MS18153-63
59	10	5305-00-269-3239	96906	MS90727-63
59	11	5310-00-982-6809	96906	MS21044N10
59	12	5310-00-088-0553	96906	MS21044N5
60	1	5305-00-958-4346	96906	MS35207-215
60	2	5310-00-616-3554	96906	MS35335-29
60	3	5310-00-934-9734	96906	MS35650-342
60	4	5995-00-879-1666	19207	10882641
60	5	5305-00-993-1851	96906	MS35207-267
60	6	5340-00-990-7610	96906	MS21333-66
60	7	5340-00-922-6300	96906	MS21333-77
60	8	5310-00-902-6676	96906	MS21083N3
61	1	5310-00-061-7325	96906	MS21045-4
61	2	5340-00-397-3317	19207	11684055
61	3	5310-00-514-6674	96906	MS35335-34
61	4	5306-00-050-1238	96906	MS90727-32

CROSS-REFERENCE INDEXES

FIG.	ITEM	FIGURE AND ITEM NUMBER INDEX		
		STOCK NUMBER	CAGEC	PART NUMBER
61	5	5310-00-550-1130	96906	MS35333-40
61	6	5306-00-068-0513	96906	MS90727-6
61	7	2920-00-487-9461	81640	5X7EG1
61	8	5306-00-225-9089	96906	MS90726-34
61	9	4730-00-196-0888	24617	14042
61	10	5930-00-688-9882	81349	M12285/1-5
61	11	6685-00-814-5271	96906	MS24537-1
61	12	4730-00-044-4705	10001	345889PC404
61	13	5930-01-021-1559	19207	11668621
61	14	4730-00-253-4413	96906	MS39230-3
61	15	4730-00-278-3912	03958	8169006
61	16	4730-00-196-1465	96906	MS51873-25
61	17	4730-00-541-2745	88044	AN917-2J
61	18	6620-00-993-5546	19207	7416363
61	19	4730-00-567-1868	81336	454098
61	20	4730-00-278-4290	96906	MS39231-2
61	21	5930-00-771-8119	19207	10874979
62	1	5310-00-514-6674	96906	MS35335-34
62	2	5305-00-225-9091	96906	MS90726-36
62	3	5305-00-614-0274	96906	MS35265-63
62	4	5305-00-543-2752	96906	MS35265-45
62	5	5340-01-287-3981	19207	12354383
62	6	5310-00-045-3299	96906	MS35338-42
62	7	5310-00-934-9757	96906	MS35649-282
62	8	5310-00-045-3296	96906	MS35338-43
62	9	5310-00-934-9758	96906	MS35649-202
62	10	5305-00-984-6193	96906	MS35206-245
62	11	5340-00-466-7464	19207	11673851
62	12	5310-00-407-9566	96906	MS35338-45
62	13	5306-00-050-1238	96906	MS90727-32
62	14	5310-00-776-7318	19207	7767318
62	15	5305-00-914-6131	96906	MS18153-63
62	16	5340-00-178-6077	19207	7057332-3
62	17	5340-00-057-3034	96906	MS21333-110
62	18	5340-00-057-3043	96906	MS21333-112
62	19	5340-00-988-1162	96906	MS21333-113
62	20	5310-00-167-0721	96906	MS35333-41
62	21	5305-00-068-0500	96906	MS90725-3
62	22	5310-00-582-5965	96906	MS35338-44
62	23	5340-01-030-8726	19207	11684276-1
62	24	5340-00-394-9701	19207	11673853
62	25	5310-00-088-0553	96906	MS21044N5
62	26	5340-00-397-3283	19207	11673852
62	27	5305-00-042-5592	24617	425592
62	28	5310-00-732-0558	96906	MS51967-8
62	29	5310-00-637-9541	96906	MS35338-46
62	30	6150-00-476-0381	19207	11673850
62	31	5305-00-068-0511	96906	MS90728-62
62	32	5340-00-959-8422	19207	10863816
62	33	5340-01-081-1686	19207	12254369
62	34	5306-00-225-9088	96906	MS90726-33

CROSS-REFERENCE INDEXES

FIG.	ITEM	FIGURE AND ITEM NUMBER INDEX		PART NUMBER
		STOCK NUMBER	CAGEC	
62	35	5310-00-061-1258	96906	MS45904-76
62	36	6150-00-476-0371	19207	11673856
62	37	5305-00-269-2803	96906	MS90726-60
62	38	5310-00-637-9541	96906	MS35338-46
63	1	5305-00-614-0274	96906	MS35265-63
63	2	5310-00-514-6674	96906	MS35335-34
63	3	5306-00-051-4077	96906	MS90727-35
63	4	5310-00-045-3296	96906	MS35338-43
63	5	5310-00-934-9758	96906	MS35649-202
63	6	5305-00-267-8952	96906	MS90727-3
63	7	5310-00-550-1130	96906	MS35333-40
63	8	5305-00-993-1206	96906	MS24668-22
63	9	2920-01-065-2016	19207	12254374
63	10	5340-00-057-3043	96906	MS21333-112
63	11	5310-00-407-9566	96906	MS35338-45
63	12	5306-00-050-1238	96906	MS90727-32
63	13	5340-01-081-1686	19207	12254369
63	14	5340-01-077-1501	19207	8338503
63	15	5306-00-225-9088	96906	MS90726-33
63	16	5340-00-057-3034	96906	MS21333-110
63	17	5340-00-067-3868	96906	MS21333-109
63	18	5340-00-475-8216	19207	11673855
63	19	5305-00-042-5592	24617	425592
63	20	5340-01-030-6928	19207	11684276-2
63	21	5340-00-088-1254	96906	MS21333-104
63	22	5310-00-582-5965	96906	MS35338-44
63	23		96906	MS907254
63	24	5310-00-776-7318	19207	7767318
63	25	5305-00-914-6131	96906	MS18153-63
63	26	5305-00-068-0500	96906	MS90725-3
63	27	5340-00-394-9690	19207	11673854
63	28	5310-00-088-0553	96906	MS21044N5
63	29	5310-00-761-6882	96906	MS51967-2
63	30	5340-00-057-3037	96906	MS21333-111
63	31	5340-00-107-4286	19207	10863598
63	32	5340-00-057-3029	96906	MS21333-118
63	33	5340-00-984-8540	96906	MS21333-102
64	1	5325-00-290-1960	96906	MS35489-27
64	2	5340-00-088-1255	96906	MS21333-96
64	3	5340-00-809-1490	96906	MS21333-98
64	4	5340-00-057-3025	96906	MS21333-108
64	5	5340-00-281-4425	19207	7351807
64	6	5310-00-489-5663	96906	MS27151-24
64	7	5340-00-735-1617	19207	7351617
64	8	5340-00-833-8476	96906	MS21333-122
64	9	5310-00-761-6882	96906	MS51967-2
64	10	5310-00-582-5965	96906	MS35338-44
64	11	5340-00-107-4286	19207	10863598
64	12	5340-00-984-8540	96906	MS21333-102
64	13	5305-00-068-0500	96906	MS90725-3
64	14	5975-00-074-2072	96906	MS3367-1-9

CROSS-REFERENCE INDEXES

FIG.	ITEM	FIGURE AND ITEM NUMBER INDEX		
		STOCK NUMBER	CAGEC	PART NUMBER
65	1	5340-00-057-3034	96906	MS21333-110
65	2	5305-00-622-9476	96906	MS35265-46
65	3	5340-01-241-9446	19207	11671981
65	4	5310-00-045-3299	96906	MS35338-42
65	5	5310-00-934-9757	96906	MS35649-282
65	6	5305-00-614-0245	96906	MS35265-64
65	7	5310-00-045-3296	96906	MS35338-43
65	8	5310-00-934-9758	96906	MS35649-202
65	9	5340-00-725-5280	96906	MS21333-125
65	10	5306-00-050-1238	96906	MS90727-32
65	11	5310-00-167-0721	96906	MS35333-41
65	12	5340-00-833-3049	96906	MS21333-127
65	13	5975-00-985-6630	96906	MS3367-3-0
66	1	5975-00-074-2072	96906	MS3367-1-9
66	2	5340-00-964-5267	96906	MS21333-120
66	3	5310-00-167-0721	96906	MS35333-41
66	4	5306-00-050-1238	96906	MS90727-32
66	5	5340-00-959-8422	19207	10863816
66	6	5310-00-407-9566	96906	MS35338-45
66	7	5975-00-985-6630	96906	MS3367-3-0
66	8	5305-00-914-6131	96906	MS18153-63
66	9	5310-00-776-7318	19207	7767318
66	10	5310-00-061-1258	96906	MS45904-76
66	11	5340-00-057-3025	96906	MS21333-108
66	12	5310-00-088-0553	96906	MS21044N5
67	1		19207	12357385
67	1	2920-01-065-6631	19207	12254376
67	2	5935-00-509-6194	96906	MS3456W10SL4S
67	3	5935-00-333-3088	19207	7723306
67	4	5365-00-772-2343	19207	7722343
67	5	5975-00-522-7125	77820	10-40457-12S
67	6	5935-00-686-2610	19207	8724199
67	7	5999-00-485-8954	77820	10-33644
67	8	5935-00-614-9136	19207	8720680
67	9	5935-01-013-7520	19207	8344522
67	10	5935-00-754-8711	96906	MS3108R10SL-3S
67	10	5935-00-813-4716	96906	MS3106R10SL-3S
67	11	9390-00-146-9334	19207	8724762
67	12	5935-00-833-8561	19207	8338561
67	13	5970-00-833-8562	19207	8338562
67	14	5940-00-399-6676	19207	8338564
67	15	9905-01-013-8723	81349	M43436/3-1
67	16	5310-00-393-6685	19207	7723309
67	17	5365-00-090-5426	19207	7722333
67	18	5935-00-771-6793	19207	7716793
67	19	5999-00-485-8955	19207	7716521
67	20	5935-00-257-1024	19207	7716683
67	21	5935-01-033-7945	19207	8701338
67	22	5940-00-705-6710	59730	TG10
67	23	5935-00-772-2353	19207	7722353
67	24	5999-00-485-8955	19207	7716521

CROSS-REFERENCE INDEXES

FIG.	ITEM	FIGURE AND ITEM NUMBER INDEX		
		STOCK NUMBER	CAGEC	PART NUMBER
67	25	5935-01-005-6455	19207	7723474
67	26	5935-00-489-6784	19207	8701329
67	27	9390-00-180-7289	19207	8724763
67	28	5365-00-772-2322	19207	7722322
67	29	5935-00-333-9414	19207	7723308
67	30	5935-00-772-3307	80064	1755656
67	31	5935-00-772-2344	77820	10-40817-10
67	32	5975-00-697-7769	19207	7527645
67	33	5935-00-605-9322	80064	1755683
67	34	5935-00-462-2913	19207	8344527
67	35	5970-00-615-8884	19207	8344324
67	36	5999-00-485-8954	77820	10-33644
67	37	5935-01-084-6024	19207	8724223
67	38	19207	19207	8701308
67	39		19207	8701317
67	40	5999-00-532-0264	19207	8701324
67	41	5935-00-686-9963	19204	8724240
67	42	2590-01-047-0804	19207	8701309
67	43	5935-01-109-2257	19207	7971509
67	44	5999-00-485-8954	77820	10-33644
67	45	5999-00-771-6527	19207	7716527
67	46	5310-00-655-9860	19207	8701325
67	47	5365-00-690-7933	19207	7388351
67	48	5940-00-113-9824	96906	MS20659-107
67	49	5940-00-114-1315	96906	MS20659-142
67	50	9905-01-069-7222	81349	M43436/2-1
67	51	5935-00-772-8599	77820	60-37005-141
67	52	5325-00-432-4724	77820	10-40814-2
67	53	5975-00-752-7644	77820	10-40457-14S
67	54	5970-00-812-2967	81349	M23053/5-108-0
68	1	2920-01-068-3385	19207	12254378
68	1	5995-01-290-1299	19207	12354384
68	2	5935-00-509-6194	96906	MS3456W10SL4S
68	3	5935-00-333-3088	19207	7723306
68	4	5365-00-772-2343	19207	7722343
68	5	5975-00-522-7125	77820	10-40457-12S
68	6	5935-00-686-2610	19207	8724199
68	7	5999-00-485-8954	19204	7716520
68	8	5935-00-614-9136	19207	8720680
68	9	5935-01-013-7520	19207	8344522
68	10	5935-00-754-8711	96906	MS3108R10SL-3S
68	10	5935-00-813-4716	96906	MS3106R10SL3S
68	11	9390-00-146-9334	19207	8724762
68	12	5935-00-833-8561	19207	8338561
68	13	5970-00-833-8562	19207	8338562
68	14	5940-00-399-6676	19207	8338564
68	15	9905-01-013-8723	81349	M43436/3-1
68	16	5310-00-393-6685	72869	7723309
68	17	5365-00-090-5426	19207	7722333
68	18	9390-00-180-7289	19207	8724763
68	19	5935-00-771-6793	19207	7716793

CROSS-REFERENCE INDEXES

FIG.	ITEM	FIGURE AND ITEM NUMBER INDEX		
		STOCK NUMBER	CAGEC	PART NUMBER
68	20	5999-00-485-8955	9207	7716521
68	21	5935-00-257-1024	19207	7716683
68	22	5935-01-033-7945	19207	8701338
68	23	5940-00-705-6710	59730	TG10
68	24	5935-00-772-2353	19207	7722353
68	25	5999-00-485-8955	19207	7716521
68	26	5935-01-005-6455	19207	7723474
68	27	5935-00-489-6784	19207	8701329
68	28	5365-00-772-2322	19207	7722322
68	29	5935-00-333-9414	19207	7723308
68	30	5940-00-705-6711	19207	7056711
68	31	5940-00-143-4794	96906	MS25036-112
68	32	5935-00-686-9963	19204	8724240
68	33	2590-01-047-0804	19207	8701309
68	34	5935-01-109-2257	19207	7971509
68	35	5999-00-485-8954	77820	10-33644
68	36	5999-00-771-6527	19207	7716527
68	37	5310-00-655-9860	19207	8701325
68	38	5365-00-690-7933	19207	7388351
68	39	5940-00-113-9824	96906	MS20659-107
68	40	5940-00-114-1315	96906	MS20659-142
68	41	9905-01-069-7222	81349	M43436/2-1
68	42	5970-00-812-2967	81349	M23053/5-108-0
69	1	5995-01-245-7651	19207	11671816
69	2	5935-00-462-6603	96906	MS27142-2
69	3	5999-00-057-2929	96906	MS27148-2
69	4	5310-00-833-8567	19207	8338567
69	5	5935-00-572-9180	19207	8338566
69	6	9905-00-752-4649	81349	M43436/1-1
69	7	5935-00-167-7775	96906	MS27144-1
69	8	5940-00-399-6676	19207	8338564
69	9	5970-00-833-8562	19207	8338562
69	10	5935-00-833-8561	19207	8338561
69	11	5940-00-143-4794	96906	MS25036-112
69	12	5970-00-543-1647	18876	8034668-152
69	13	5940-00-705-6711	59730	TG11
69	14	5940-01-035-4212	19207	7728780
69	15	5935-00-772-3307	80064	1755656
69	16	5365-00-332-7682	19207	7992132
69	17	5935-00-686-9962	19207	8724233
69	18	5935-00-462-2913	19207	8344527
69	19	5935-01-076-9095	19207	8701343
69	20	5999-00-485-8954	77820	10-33644
69	21	5975-00-697-7769	19207	7527645
69	22	5940-00-113-3145	19207	7728779
69	23		96906	XS3456W10SL-4S
69	24	5940-00-705-6710	59730	TG10
69	25	9390-00-146-9334	19207	8724762
69	26	5935-00-813-4716	96906	MS3106R10SL-3S
69	27	5940-00-399-6676	19207	8338564
69	28	5935-00-745-7886	19207	10875101

CROSS-REFERENCE INDEXES

FIG.	ITEM	FIGURE AND ITEM NUMBER INDEX		
		STOCK NUMBER	CAGEC	PART NUMBER
69	29	5970-00-833-8562	19207	8338562
69	30	5935-00-745-7885	0N942	10875100
69	31		19207	I724199
69	32	5935-01-013-7520	19207	8344522
69	33	5935-00-614-9136	19207	8720680
69	34	5999-00-485-8954	77820	10-33644
69	35	5975-00-522-7125	77820	10-40457-12S
69	36	5365-00-772-2343	19207	7722343
69	37	5935-00-333-3088	19207	7723306
69	38	9905-00-841-4445	81349	M43436/1-2
69	39	5935-00-771-6793	19207	7716793
69	40	5935-01-033-7945	19207	8701338
69	41	5935-00-257-1024	19207	7716683
69	42	5999-00-485-8955	77820	10-33646
69	43	5365-00-090-5426	19207	7722333
69	44	5310-00-393-6685	19207	7723309
70	1	6150-00-118-8730	19207	10887570
70	2	5940-00-735-5520	59730	TG33
70	3	9905-00-893-3570	81349	M43436/1-3
70	4		19207	7056674
70	5	5940-00-115-5006	96906	MS25036-133
70	6	5995-01-255-0890	19207	12314745
70	7	5940-00-735-5520	59730	TG33
70	8	5935-00-115-2307	96906	MS27144-2
70	90	5940-00-399-6676	19207	8338564
70	10	5970-00-833-8562	19207	8338562
70	11	5975-00-660-5962	19207	8724494
70	12	9905-00-752-4649	81349	M43436/1-1
70	13		19207	1611609
70	14	5935-00-729-8217	19207	7388355
70	15	9390-00-180-7289	19207	8724763
70	16	5365-00-682-2043	19207	7388356
70	17	5935-00-754-9078	19207	7971717
70	18	5999-00-485-8954	77820	10-33644
70	19	5935-01-104-6333	19207	8701344
70	20	5935-00-057-0746	19207	8701346
70	21	5999-00-771-6523	19207	7716523
70	22	5935-00-115-2306	96906	MS27142-3
70	23	5999-00-926-3144	96906	MS27148-3
70	24	5310-00-656-0067	19207	8724497
70	25	5935-00-691-5591	97403	13207E6498-2
70	26	9905-00-893-3570	81349	M43436/1-3
70	27		19207	7056674
70	28	6150-01-245-7645	19207	11672386
70	29	5940-00-314-0479	19207	7728778
70	30	9905-00-752-4649	81349	M43436/1-1
70	31	9905-00-979-4458	83194	1628
70	32	5935-00-509-6194	96906	MS3456W10SL-4S
70	33	5935-00-115-2306	96906	MS27142-3
70	34	5935-00-691-5591	97403	13207E6498-2
70	35	5310-00-656-0067	19207	8724497

CROSS-REFERENCE INDEXES

FIG.	ITEM	FIGURE AND ITEM NUMBER INDEX		
		STOCK NUMBER	CAGEC	PART NUMBER
70	36	5999-00-926-3144	96906	MS27148-3
70	37		19207	1611609
70	38	5995-01-262-9527	19207	12314651
70	39	5935-00-509-6194	96906	MS3456W10SL-4S
70	40	9905-00-893-3570	81349	M43436/1-3
70	41	5935-00-115-2307	96906	MS27144-2
70	42	5975-00-660-5962	19207	8724494
70	43	5970-00-833-8562	19207	8338562
70	44	5940-00-399-6676	19207	8338564
70	45	9905-01-013-8723	81349	M43436/3-1
70	46	5940-00-314-0479	16528	7728778
70	47		19207	1611609
71	1	2920-01-245-7656	19207	11671792
71	2	5935-00-754-9080	19207	7388353
71	3	5935-00-057-0746	19207	8701346
71	4	5935-01-106-5186	19207	8701345
71	5	5999-00-368-4852	77820	10-35527
71	6	5999-00-485-8955	77820	10-33646
71	7	5365-00-682-2043	19207	7388356
71	8	5935-00-729-8217	19207	7388355
71	9	5940-00-705-6702	59730	TG2
71	10	5970-00-990-7048	81349	B7444-3-1-15B
71	11	9905-00-752-4649	81349	M43436/1-1
71	12	9905-00-841-4445	81349	M43436/1-2
71	13	5935-00-333-9414	19207	7723308
71	14	5365-00-690-7933	19207	7388351
71	15	5310-00-655-9860	19207	8701325
71	16	5935-00-686-9963	19204	8724240
71	17	5999-00-771-6527	19207	7716527
71	18	5935-01-109-2257	19207	7971509
71	19	2590-01-047-0804	19207	8701309
71	20	5999-00-485-8954	77820	10-33644
71	21	5940-00-735-5520	59730	TG33
71	22	5970-00-583-1814	81349	B7444-3-1-R500B
71	23	9905-00-893-3570	81349	M43436/1-3
71	24	5935-00-167-7775	96906	MS27144-1
71	25	5940-00-399-6676	19207	8338564
71	26	5970-00-833-8562	19207	8338562
71	27	5935-00-833-8561	19207	8338561
71	28	5935-00-462-6603	96906	MS27142-2
71	29	5999-00-057-2929	96906	MS27148-2
71	30	5310-00-833-8567	19207	8338567
71	31	5935-00-572-9180	19207	8338566
71	32	5935-00-115-2306	96906	MS27142-3
71	33	5999-00-926-3144	96906	MS27148-3
71	34	5310-00-656-0067	19207	8724497
71	35	5935-00-691-5591	97403	13207E6498-2
72	1	6150-00-423-3622	19207	11655454
72	2	5940-00-735-5520	59730	TG33
72	3	9905-00-893-3570	81349	M43436/1-3
72	4		19207	7056674

CROSS-REFERENCE INDEXES

FIG.	ITEM	FIGURE AND ITEM NUMBER INDEX		PART NUMBER
		STOCK NUMBER	CAGEC	
72	5	5935-00-729-8217	19207	7388355
72	6	9390-00-180-7289	19207	8724763
72	7	5365-00-682-2043	19207	7388356
72	8	5935-00-754-9078	19207	7971717
72	9	5999-00-771-6523	77820	10-35528
72	10	5999-00-485-8954	77820	10-33644
72	11	5935-01-104-6333	19207	8701344
72	12	5935-00-057-0746	19207	8701346
72	13	6150-01-008-1441	19207	11682595-2
72	14	6150-01-150-9771	19207	12314619
72	15	5940-00-735-5520	59730	TG33
72	16	5970-01-174-9449	19207	7056640
72	17		19207	7056674
72	18	9905-00-752-4649	81349	M43436/1-1
72	19	9905-00-893-3570	81349	M43436/1-3
72	20	5935-00-729-8217	19207	7388355
72	21	9390-00-180-7289	19207	8724763
72	22	5365-00-682-2043	19207	7388356
72	23	5935-00-754-9080	19207	7388353
72	24	5999-00-485-8955	19207	7716521
72	25	5999-00-368-4852	77820	10-35527
72	26	5935-01-106-5186	19207	8701345
72	27	5935-00-057-0746	19207	8701346
72	28		19207	1611609
72	29	5935-00-509-6194	96906	MS3456W10SL4S
72	30	5940-00-314-0479	16528	7728778
72	31	5940-00-113-3145	96906	MS20659-163
72	32	5970-00-705-6634	19207	7056634
72	33		19207	7720853
73	1	5995-00-399-5298	19207	11655457
73	2	5935-00-614-3959	77820	10-42622-23S
73	3	2590-01-047-0804	19207	8701309
73	4	5935-00-771-8192	19207	7723475
73	5	5999-00-485-8954	77820	10-33644
73	6	5365-00-772-2322	19207	7722322
73	7	9390-00-180-7289	19207	8724763
73	8	5310-00-655-9860	19207	8701325
73	9	5935-00-333-9414	19207	7723308
73	10	5935-00-509-6194	96906	MS3456W10SL4S
73	11	5935-00-833-8561	19207	8338561
73	12	5970-00-833-8562	19207	8338562
73	13	5940-00-399-6676	19207	8338564
73	14	9905-00-752-4649	81349	M43436/1-1
73	15	9905-00-841-4445	81349	M43436/1-2
74	1	2815-00-410-1976	19207	11655451
74	2	5935-01-016-8330	19207	8395481-1
74	3		19207	10924257
74	4	5935-01-035-6792	19207	10924254
74	5	5999-00-485-8955	19207	7716521
74	6	5999-00-368-4852	77820	10-35527
74	7	5365-00-678-4258	77820	10-40836-3

CROSS-REFERENCE INDEXES

FIG.	ITEM	FIGURE AND ITEM NUMBER INDEX		PART NUMBER
		STOCK NUMBER	CAGEC	
74	8	9390-00-458-0130	19207	8724767
74	9	9390-00-180-7289	19207	8724763
74	10	5975-00-752-2746	19207	8395482
74	11	9905-00-893-3570	81349	M43436/1-3
74	12		19207	7056674
74	13	5970-00-815-1300	81349	M23053/5-110-0
74	14	5940-00-115-5006	96906	MS25036-133
74	15	6150-01-008-1440	19207	11682595-1
75	1	5995-00-507-7779	19207	11682724
75	2	5935-00-686-9962	19207	8724233
75	3	5935-00-462-2913	19207	8344527
75	4	5999-00-485-8954	77820	10-33644
75	5	5935-01-076-9095	19207	8701343
75	6	5365-00-332-7682	19207	7992132
75	7	5975-00-697-7769	19207	7527645
75	8	5935-00-772-3307	80064	1755656
75	9	9905-00-752-4649	81349	M43436/1-1
75	10		19207	7720853
75	11	5940-00-705-6710	59730	TG10
75	12	9905-00-979-4458	83194	1628
75	13	5970-00-583-1814	81349	B7444-3-1-R500B
75	14	5940-00-705-6711	59730	TG11
75	15	5995-00-499-1782	19207	11682595
75	16	2815-00-410-1232	19207	11682723
75	17	5935-00-771-6781	77820	60-42022-7S
75	18	5935-00-489-6784	19207	8701329
75	19	5999-00-771-6523	19207	7716523
75	20	5935-00-089-7917	19207	7716669
75	21	5365-00-318-8184	19207	8376776
75	22	5935-00-333-9414	19207	7723308
75	23	9905-00-893-3570	81349	M43436/1-3
75	24		19207	7056674
75	25	5970-00-815-1300	09795	59100-10
75	26	5940-00-115-5006	96906	MS25036-133
76	1	6150-01-241-9352	19207	11671357
76	2	5935-00-771-6781	77820	60-42022-7S
76	3	5935-00-489-6784	19207	8701329
76	4	5999-00-771-6523	19207	7716523
76	5	5935-00-089-7917	19207	7716669
76	6	5365-00-318-8184	19207	8376776
76	7	5935-00-333-9414	19207	7723308
76	8	9905-00-893-3570	81349	M43436/1-3
76	9		19207	7056674
76	10	5970-00-583-1814	81349	B7444-3-1-R500B
76	11	5940-00-115-5006	96906	MS25036-133
77	1	5305-00-253-5618	96906	MS21318-27
77	2	5310-00-167-0816	88044	AN960-6
77	3	9905-01-007-7165	19207	11684198
77	3	9905-01-160-2693	19207	12314617
77	3	9905-01-170-9979	19207	12314646
77	4	9905-00-407-5100	19207	10882827

CROSS-REFERENCE INDEXES

FIG.	ITEM	FIGURE AND ITEM NUMBER INDEX		
		STOCK NUMBER	CAGEC	PART NUMBER
77	5	5310-00-656-0111	96906	MS15795-703
77	6	9905-00-407-5099	19207	10882826
77	7	5320-00-753-3830	96906	MS20613-4P5
77	8	9905-01-174-7499	19207	11684297
77	9	9905-01-292-9065	19207	12354391
78	1	8145-00-856-8147	19207	10912269
78	2		19207	10912298
78	3	5330-00-493-2938	19207	10912270
78	4		19207	10951230
78	5	5310-00-763-8901	96906	MS51968-23
78	6	5310-00-584-7888	96906	MS35338-51
78	7		19207	10912271
78	8	4730-00-221-2140	96906	MS20913-6S
78	9	4820-00-620-8123	65493	C13A
78	10	6685-00-618-1822	78286	S1570-21806
78	11	4820-00-242-4064	19207	8376442
78	12	5310-00-834-7606	96906	MS35340-48
78	13	5310-00-732-0560	96906	MS51968-14
78	14	5310-00-209-0965	96906	MS35338-47
78	15	5305-00-709-8539	96906	MS90727-89
78	16	5305-00-724-7223	96906	MS90728-165
78	17	5310-00-820-6653	96906	MS35338-50
78	18	5310-00-763-8920	96906	MS51967-20
78	19		19207	10951231
78	20	5306-00-678-4262	19207	10863824
78	21	5340-00-438-7222	19207	7055673
79	1	6645-00-420-5072	19207	11640392
80	1	4730-00-933-3138	19207	8761555
80	2	5310-00-275-3683	96906	MS35335-40
80	3	5310-00-208-5775	81352	AN924-8
80	4	4710-00-150-6187	19207	8761131
80	5	5340-00-738-4968	19207	7384968
80	6	5305-00-993-1851	96906	MS35207-267
80	7	5340-00-057-2904	96906	MS21333-71
80	8	5310-00-902-6676	96906	MS21083N3
80	9	5340-00-989-9222	96906	MS21333-74
81	1	3940-00-622-7288	19207	11671664
81	2	4910-00-856-4137	19207	10912260
81	3	4910-01-048-8706	19207	12257229
81	4	4910-00-986-9873	19207	10898928
82	1	4910-00-795-7955	19207	10882958
82	2	3460-00-689-3368	19207	5704380
82	3		19207	11662775-2
82	4		19207	11662775-1
82	5	5120-00-678-5285	19207	8761535
82	6	5220-00-988-8774	19207	10912589
82	7	5220-01-005-3003	19207	10912589-1
82	8	5220-01-005-3002	19207	10912589-2
82	9	6110-00-294-2332	19207	11668287
82	10	4910-00-554-1317	19207	8708419
82	11	4910-00-870-6283	19207	10899180

CROSS-REFERENCE INDEXES

FIG.	ITEM	FIGURE AND ITEM NUMBER INDEX		PART NUMBER
		STOCK NUMBER	CAGEC	
82	12	4910-00-795-7954	19207	10882945
82	13	5210-01-099-1477	19207	12275775
83	1	5120-00-466-5948	19207	11684130-1
83	2	5120-01-018-8690	19207	11684130-2
83	3	5120-00-797-2405	01556	3552-5
83	4	5120-00-710-7437	01556	7552-6
83	5	5120-00-797-2407	01556	7552-7
83	6	5120-00-672-8897	01556	7552-8
83	7	5120-00-861-1170	01556	7551-8
83	8	5120-00-678-5282	19207	8761297
83	9	5365-00-460-5831	19207	11642088
83	10	5365-00-003-1010	19207	11642089
83	11	5120-00-448-7993	19207	10883053
83	12	5180-00-448-0402	19207	10883052
83	13	5120-00-575-7767	19207	8708361
83	14	5110-00-708-3699	19207	7083699
83	15	5110-00-708-3698	19207	7083698
83	16	5110-00-708-3697	19207	7083697
83	17	5110-00-708-3696	19207	7083696
83	18	5120-01-119-4172	19207	12275805
83	19	5120-01-043-5205	19207	12254282
83	20	5120-01-034-1698	19207	12254213
83	21	5120-01-204-4469	55719	FRH-240S
83	22	5120-00-251-1527	19207	7751056
83	23	5120-00-723-6833	01556	1227-6
84	1	5120-00-795-7956	19207	10882888
84	2	5120-01-005-3001	19207	10882888-1
84	3	5120-01-005-3000	19207	10882888-2
84	4	5120-00-448-0401	19207	10882954
84	5	5120-00-448-0400	19207	10882953
84	6	5120-00-310-4668	19207	8708712
84	7	5120-01-005-2996	19207	11684166
84	8	5180-01-005-2995	19207	11684153
84	9	5120-00-678-5288	19207	8761568
84	10	5120-00-189-7930	47805	5544
84	11	5120-00-475-5414	19207	8761562
84	12	4910-00-795-7958	19207	10882949
84	13	4710-00-795-7953	19207	10882963
84	14	5120-00-793-7895	19207	10882747
84	15	5120-00-473-7222	19207	5379997
84	16	5120-00-494-1846	19207	7950177
84	17	5210-00-793-7899	19207	10882616
84	18	5210-00-793-7898	19207	10882615
84	19	5210-00-793-7897	19207	10882617
84	20	5120-00-752-9755	66503	WT28163
84	21	5120-01-039-2809	19207	12254244
84	22	4910-00-795-7951	19207	10882790
84	23	5120-00-789-4881	19207	10935476
84	24		96906	MS519377
84	25	4910-00-795-7961	19207	8743025
84	26	5120-00-837-5091	19207	7082204-A8375091

CROSS-REFERENCE INDEXES

FIG.	ITEM	FIGURE AND ITEM NUMBER INDEX STOCK NUMBER	CAGEC	PART NUMBER
84	27	5365-00-795-7952	19207	10882651
84	28	5220-01-084-1230	19207	12254296

By Order of the Secretary of the Army:

GORDON R. SULLIVAN
General, United States Army
Chief of Staff

Official:

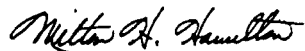

MILTON H. HAMILTON
Administrative Assistant to the
Secretary of the Army

04653

Distribution:

To be distributed in accordance with DA Form 12-37-E, Block 1450, requirements for
TM 9-2815-220-34P.

RECOMMENDED CHANGES TO EQUIPMENT TECHNICAL PUBLICATIONS



THEN... JOT DOWN THE DOPE ABOUT IT ON THIS FORM. CAREFULLY TEAR IT OUT. FOLD IT AND DROP IT IN THE MAIL!

SOMETHING WRONG WITH THIS PUBLICATION?

FROM: (PRINT YOUR UNIT'S COMPLETE ADDRESS)

YOUR MAILING ADDRESS

DATE SENT

PUBLICATION NUMBER

TM 9-2815-220-34P

PUBLICATION DATE

22 July 1993

PUBLICATION TITLED S and GS Maintenance Repair Parts and Special Tools Lists for Engine, Diesel with Container.

BE EXACT... PIN-POINT WHERE IT IS

PAGE NO	PARA-GRAPH	FIGURE NO	TABLE NO
9		2	

IN THIS SPACE TELL WHAT IS WRONG AND WHAT SHOULD BE DONE ABOUT IT:

Item 2, when ordered from the parts list, does not come as a flat washer. Please give the correct P/N for the flat washer.

PRINTED NAME, GRADE OR TITLE, AND TELEPHONE NUMBER

SIGN HERE:

RECOMMENDED CHANGES TO EQUIPMENT TECHNICAL PUBLICATIONS



SOMETHING WRONG WITH THIS PUBLICATION?

THEN... JOT DOWN THE DOPE ABOUT IT ON THIS FORM. CAREFULLY TEAR IT OUT. FOLD IT AND DROP IT IN THE MAIL!

FROM: (PRINT YOUR UNIT'S COMPLETE ADDRESS)

DATE SENT

PUBLICATION NUMBER

TM 9-2815-220-34P

PUBLICATION DATE

22 July 1993

PUBLICATION TITLE DS and GS Maintenance Repair Parts and Special Tools Lists for Engine, Diesel with Container.

BE EXACT. . . PIN-POINT WHERE IT IS

PAGE NO	PARA-GRAPH	FIGURE NO	TABLE NO

IN THIS SPACE TELL WHAT IS WRONG AND WHAT SHOULD BE DONE ABOUT IT:

PRINTED NAME, GRADE OR TITLE, AND TELEPHONE NUMBER

SIGN HERE:

DA FORM 2028-2
1 JUL 79

PREVIOUS EDITIONS ARE OBSOLETE.

P.S.--IF YOUR OUTFIT WANTS TO KNOW ABOUT YOUR RECOMMENDATION MAKE A CARBON COPY OF THIS AND GIVE IT TO YOUR HEADQUARTERS.

FILL IN YOUR
UNIT'S ADDRESS

FOLD BACK

DEPARTMENT OF THE ARMY

TEAR ALONG PERFORATED LINE

Commander
US Army Tank-Automotive Command
ATTN: AMSTA-MB
Warren, Michigan 48397-5000

THE METRIC SYSTEM AND EQUIVALENTS

WEIGHT MEASURE

1 Centimeter = 10 Millimeters = 0.01 Meters = 0.3937 Inches
 1 Meter = 100 Centimeters = 1000 Millimeters = 39.37 Inches
 1 Kilometer = 1000 Meters = 0.621 Miles

WEIGHTS

1 Gram = 0.001 Kilograms = 1000 Milligrams = 0.035 Ounces
 1 Kilogram = 1000 Grams = 2.2 lb.
 1 Metric Ton = 1000 Kilograms = 1 Megagram = 1.1 Short Tons

LIQUID MEASURE

1 Milliliter = 0.001 Liters = 0.0338 Fluid Ounces
 1 Liter = 1000 Milliliters = 33.82 Fluid Ounces

SQUARE MEASURE

1 Sq. Centimeter = 100 Sq. Millimeters = 0.155 Sq. Inches
 1 Sq. Meter = 10,000 Sq. Centimeters = 10.76 Sq. Feet
 1 Sq. Kilometer = 1,000,000 Sq. Meters = 0.386 Sq. Miles

CUBIC MEASURE

1 Cu. Centimeter = 1000 Cu. Millimeters = 0.06 Cu. Inches
 1 Cu. Meter = 1,000,000 Cu. Centimeters = 35.31 Cu. Feet

TEMPERATURE

$5/9(^{\circ}\text{F} - 32) = ^{\circ}\text{C}$
 212° Fahrenheit is equivalent to 100° Celsius
 90° Fahrenheit is equivalent to 32.2° Celsius
 32° Fahrenheit is equivalent to 0° Celsius
 $9/5^{\circ}\text{C} + 32 = ^{\circ}\text{F}$

APPROXIMATE CONVERSION FACTORS

TO CHANGE	TO	MULTIPLY BY
Inches	Centimeters	2.540
Feet	Meters	0.305
Yards	Meters	0.914
Miles	Kilometers	1.609
Square Inches	Square Centimeters	6.451
Square Feet	Square Meters	0.093
Square Yards	Square Meters	0.836
Square Miles	Square Kilometers	2.590
Acres	Square Hectometers	0.405
Cubic Feet	Cubic Meters	0.028
Cubic Yards	Cubic Meters	0.765
Fluid Ounces	Milliliters	29.573
its	Liters	0.473
arts	Liters	0.946
allons	Liters	3.785
Ounces	Grams	28.349
Pounds	Kilograms	0.454
Short Tons	Metric Tons	0.907
Pound-Feet	Newton-Meters	1.356
Pounds per Square Inch	Kilopascals	6.895
Miles per Gallon	Kilometers per Liter	0.425
Miles per Hour	Kilometers per Hour	1.609

TO CHANGE	TO	MULTIPLY BY
Centimeters	Inches	0.394
Meters	Feet	3.280
Meters	Yards	1.094
Kilometers	Miles	0.621
Square Centimeters	Square Inches	0.155
Square Meters	Square Feet	10.764
Square Meters	Square Yards	1.196
Square Kilometers	Square Miles	0.386
Square Hectometers	Acres	2.471
Cubic Meters	Cubic Feet	35.315
Cubic Meters	Cubic Yards	1.308
Milliliters	Fluid Ounces	0.034
Liters	Pints	2.113
Liters	Quarts	1.057
ers	Gallons	0.264
ms	Ounces	0.035
ograms	Pounds	2.205
Metric Tons	Short Tons	1.102
Newton-Meters	Pounds-Feet	0.738
Kilopascals	Pounds per Square Inch	0.145
ometers per Liter	Miles per Gallon	2.354
ometers per Hour	Miles per Hour	0.621



PIN: 018428-000